

10TH ANNUAL

*Culture, Beauty & Luxury in the Desert Landscape*

# DESERT GOLF

MAGAZINE



**RITA HAYWORTH  
INVITATIONAL**  
Teeing it up for Alzheimer's

**DESERT GOLF LIFESTYLES**  
Luxury Autos, High Fashion,  
Real Estate and more

APRIL/MAY 2007 • \$4.95

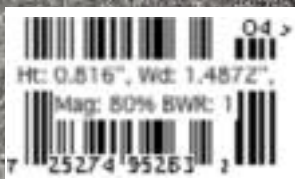

THE SOUTHWEST'S LEADING GOLF MAGAZINE • [www.desertgolfer.com](http://www.desertgolfer.com)





# RALPH LAUREN

FURNITURE



The Writer's Ottoman

**MATHISBROTHERS®**  
— furniture —

81-410 HWY 111, Indio, CA • 760-775-9000

Weekdays 10 a.m. to 9 p.m. | Sat. and Sun, 10 a.m. to 6 p.m.

Major Credit Cards Accepted

Visit us at [www.MathisBrothers.com](http://www.MathisBrothers.com)

# ME TIME. AND TEE TIME.



*Where upscale meets down to earth.*

When you're 7,000 feet closer to heaven, it's easy to get an altitude adjustment. Especially at Pine Canyon, the ultimate relaxation destination. Here in Flagstaff, Arizona, you can enjoy a private golf community lifestyle with sophisticated high-country amenities – from spa services to fine dining. Plus living options that make it easy to stay on “mountain time.”



**Pine Canyon Clubhouse – both grand and intimate.**

*This centerpiece of the community is a gathering place for friends and family, and houses a grand spa and fitness center.*

**Golfweek 2006**  
“A residential course of distinction”

**Golf Digest 2005**  
“Top ten new private courses”

**Travel and Leisure Golf 2005**  
“Ten best new private golf courses”

**Executive Golfer 2005**  
“An exceptional golf course with magnificent mountain vistas”



**Introducing our newest Pine Canyon homes.**

*In addition to custom homes, new Elk Pass townhomes are priced from \$795,000 and offer stunning views from the 12th fairway.*

**Townhomes from the high \$700s**  
**Custom homesites from the mid \$400s**  
**Homes starting from \$1 million**

**866~779~5700**  
**WWW.PINECANYON.NET**  
**Pine Canyon Realty, LLC**

Phoenix 104°  
Sedona 97°  
Payson 93°  
Flagstaff 82°  
Average high temperature for July 2006



Obtain the Property Report or its equivalent required by Federal and State law and read it before signing anything. No Federal or State agency has judged the merits or value, if any, of this property. This is not an offering in any state where prohibited by law. Prices are subject to change without prior notice. All plans, intentions and materials relating to the proposed Pine Canyon and the Pine Canyon Club are subject to addition, deletion, revision, change or other modification from time to time at the discretion of the developer without notice.









T H E R E S E R V E

INDIAN WELLS, CALIFORNIA



[WWW.THERESERVECLUB.COM](http://WWW.THERESERVECLUB.COM)

760-568-5599





SILVER ROCK<sup>™</sup>  
RESORT  
LA QUINTA

# Great Shot.

*At SilverRock, you'll be shooting with your  
camera as much as your clubs.*



**Grill Room and Patio Dining**

Tee Times 760.777.8884 [www.SilverRock.org](http://www.SilverRock.org) Managed by Landmark Golf Management

# CONTENTS

APRIL/MAY 2007 • WWW.DESERTGOLFER.COM



# 8

THE FABULOUS BIGHORN GOLF CLUB  
IN PALM DESERT, HOST OF THIS YEARS  
RITA HAYWORTH INVITATIONAL

## COVER

RITA HAYWORTH INVITATIONAL  
TEEING IT UP FOR ALZHEIMER'S . . . . .10

## ON PAR

OAK QUARRY GOLF CLUB . . . . .16  
THE GIDDINGS CUP . . . . .20  
SHELTER FROM THE STORM'S GOLF-AND-GALA . . .22  
PROFILE: JOHNNY BENCH . . . . .26  
EQUIPMENT: IN GOLF, THE WORLD HAS  
GONE SQUARE . . . . .30  
WHISTLER – CANADA'S NUMBER ONE  
GOLF DESTINATION . . . . .34  
CHARITY REGISTRY . . . . .40

## DESERT GOLF REALTY

GROUND BREAKING NEWS . . . . .42

## DESERT GOLF LIFESTYLES

STAY AND PLAY IN ASPEN, COLORADO . . . . .54  
LEXUS LS 460: THE FUTURE IS HERE . . . . .58  
STYLE REPORT: SPRING & SUMMER ESSENTIALS . . . . .62  
JEWELRY: A CUT ABOVE . . . . .66

## DESERT MAPS & GUIDES

COACHELLA VALLEY MAP & GUIDE . . . . .68  
BORREGO SPRINGS MAP & GUIDE . . . . .71  
COACHELLA VALLEY PRIVATE DIRECTORY . . . . .73  
ARIZONA MAP & GUIDE . . . . .74  
TUCSON MAP & GUIDE . . . . .77  
PHOENIX MAP & GUIDE . . . . .78  
TUCSON PRIVATE DIRECTORY . . . . .82  
ARIZONA PRIVATE DIRECTORY . . . . .83  
LAS VEGAS MAP & GUIDE . . . . .84  
LAS VEGAS PRIVATE DIRECTORY . . . . .86

FRONT COVER: RITA HAYWORTH  
PHOTO COURTESY OF CAREN ROBERTS-FRENZEL



LET'S BE HONEST, SOME DAYS  
THE BEST PART OF THE GAME  
IS IN THE CLUBHOUSE.



THE MELLOWER SIDE OF JACK.



Drinking responsibly is the calling card of a gentleman.

Come visit us at [www.gentlemanjack.com](http://www.gentlemanjack.com). GENTLEMAN JACK is a registered trademark. ©2007 Jack Daniel's. Gentleman Jack Rare Tennessee Whiskey, Alcohol 40% by Volume (80 Proof). Distilled and Bottled by Jack Daniel Distillery, Lynchburg (POP. 803), Tennessee.



**Desert Golf Magazine**  
760-324-2476 • 800-858-9677

**EDITOR/PUBLISHER**  
Timothy J. Pade

**DEPUTY ARTICLES EDITOR**  
Christine Loomis

**EXECUTIVE MANAGER**  
Kim Sauvé

**ART & DESIGN DIRECTOR**  
Michael Unger, AHA Design

**WRITERS**  
Arron Atwood, Dana Lauren Berry,  
Christine Loomis, Scott Martin,  
Lisa Perry, Françoise Rhodes

**PHOTOGRAPHERS**  
Dick Durrance II, John Henebery, David Slater

**NATIONAL ADVERTISING REPRESENTATIVES**

Timothy J. Pade  
P.O. Box 1158, Rancho Mirage, CA 92270  
(760) 324-2476 ext. 1 • (800) 858-9677  
Email: pade@desertgolfer.com

Jim Carpenter  
P.O. Box 1158, Rancho Mirage, CA 92270  
(800) 858-9677 ext. 3

**MARKETING/PROMOTIONS**  
Jeff Gerbing, John Massaro  
Wayne McCollum

**INTERNATIONAL TRAVEL EDITOR**  
Susanne Kemper  
P.O. Box 2537, CH1211 • Geneva #2, Switzerland  
Vice President Sales & Marketing, Hawaii Division  
KATHRYN HELLER  
469 Ena Road #3507, Honolulu, HI 96815  
(808) 952-9000

Desert Golf Magazine is published under ISSN No. 1522-9777 four times a year by Pade Publishing L.L.C., P.O. Box 1158, Rancho Mirage, CA 92270. All contents of this magazine are copyrighted 2007 by Pade Publishing L.L.C., all rights reserved. Reproduction or use of the editorial or graphic content of this magazine, without permission, in any manner, is prohibited.©

To subscribe: 1yr. at \$19.75, 2 yrs at \$37.50  
and 3 yrs. at \$55.00. Send check to:  
P.O. Box 1158, Rancho Mirage, CA 92270

**TO SUBSCRIBE CALL: 800-858-9677 EXT. 5**  
[www.desertgolfer.com](http://www.desertgolfer.com)

Desert Golf Magazine, LLC  
President, Timothy J. Pade  
Executive Vice President, Ellen Meyer  
Secretary, Sherwood Steele  
Legal Counsel, Timothy Martin



Desert Golf Magazine is a division of Pade Publishing, L.L.C.



# PUBLISHER'S NOTES

[WWW.DESERTGOLFER.COM](http://WWW.DESERTGOLFER.COM)



We are most proud to feature Rita Hayworth on the cover of this edition of *Desert Golf Magazine*. The tournament bearing her name raises thousands of dollars for Alzheimer's disease, an affliction Ms. Hayworth developed early in her life. Many of us with family members who have suffered from Alzheimer's disease understand the debilitating quality of life for victims and the enormous difficulties family members are burdened with. The legendary actress's daughter, Princess Yasmin Aga Kahn, and her friends in the desert began this tournament last year to raise both money and awareness in the fight against this terrible disease. We are proud to participate in this event and to join with the Alzheimer's Association in the effort to fight for a cure.

*Desert Golf Magazine* works with numerous tournaments and charity events throughout the southwest. While we cannot participate in all of them, we do want to help promote all of them. Should you have an event or charity cause you would like to have featured, please contact us to promote your event in the charity registry section of our magazine. Many charities need your help and support to benefit causes such as Alzheimer's, and we hope that many of you will enjoy the game of golf as a vehicle to support your favorite cause.

This issue is our last of the season, although plans for expanding in the near future are under consideration. Over the next several months we will analyze the market to determine if six issues a year makes more sense than four. *Desert Golf Magazine*, now in its 10th season of operation, will continue to upgrade and provide you with the most comprehensive golf publication in the southwest. As always, we welcome your comments and suggestions.

Have a great summer!

Timothy J. Pade





TEERING IT UP FOR ALZHEIMER'S

# Rita Hayworth

## INVITATIONAL

BY FRANÇOISE RHODES





JOIN PRINCESS YASMIN AGA KHAN FOR THE  
2007 RITA HAYWORTH INVITATIONAL.

IT'S NOT EVERY DAY THAT A REAL PRINCESS AND DAUGHTER OF A LEGENDARY FILM STAR INVITES YOU TO JOIN HER IN A ROUND OF GOLF ON ONE OF THE DESERT'S MOST EXCLUSIVE GOLF COURSES, TO HELP HER RAISE FUNDS FOR LOCAL PROGRAMS. BUT YOU CAN LIVE THAT DREAM THIS SPRING WITH PRINCESS YASMIN AGA KHAN AT THE 2007 RITA HAYWORTH INVITATIONAL, APRIL 15-16

Rita Hayworth is remembered for her sexy, glamour-girl image on and off the silver screen in the 1930s and '40s. A frequent guest at the famed Villa Altamira in Palm Springs, Hayworth was often seen on the golf course by day and dancing the night away at Casa Blanca Lounge by night.

During the second annual Rita Hayworth Invitational, however, the legendary actress will be remembered in a different light – for bringing worldwide attention to the disease she once suffered from,



Alzheimer's. So little was known about the illness in the late-1950s that Hayworth's early symptoms went unnoticed, even though they were impacting her work. As the disease progressed, Hayworth had difficulty memorizing her lines and became increasingly hostile and argumentative. By the time she made her last film, *Wrath of God* in 1971,



PRINCESS YASMIN AGA KHAN

she had to be cued for every line. It wasn't until 10 years later that Hayworth was finally diagnosed with

Alzheimer's. Princess Khan cared for her mother until Hayworth's death in 1987 at the age of 68.





“The biggest misconception of Alzheimer’s is that it only strikes the elderly. People do not realize that my mother showed no signs of early onset in her early 50s,” says Khan.

A life member of the Alzheimer’s Association National Board, Princess Khan is known worldwide for her efforts in fighting the disease.

THIS YEAR’S COMMITTEE CHAIRS ARE (FROM LEFT), STUART ROTH, CHAIRMAN; PRINCESS YASMIN AGA KHAN, GENERAL CHAIR; ROBERTA KLEIN, DINNER CHAIR; AND CLAY KLEIN, SPONSORSHIP CHAIR

“I would like everyone to know,” remarked Khan at a recent gathering, “that 60 percent of the monies raised

at the tournament stay here in the desert to support programs and services provided to Coachella Valley





MATT AND LINDA JOHNSON, OF SPONSORS WILSON JOHNSON COMMERCIAL REAL ESTATE, WON THE BID FOR A RITA HAYWORTH PORTRAIT SIGNED BY PRINCESS YASMIN

residents, and to help support the new Memory Assessment Center, a partnership between the Alzheimer's Association, USC Keck School of Medicine and Eisenhower Medical Center."

The two-day event begins Sunday evening with a dinner, dance and live auction at Thunderbird Country Club in Rancho Mirage. Jacket and tie for the gentlemen and cocktail attire for the ladies keeps the evening casual-chic, as only the desert can do.

On Monday, golfers begin the day with a continental breakfast before the 8:30 a.m. shotgun start at the fabulous Bighorn Golf Club in Palm Desert, host course of the LPGA's Samsung World Championship. Following an exciting day of golf, there's an awards luncheon and raffle.

Several sponsorship packages are available, ranging from \$2,500 up to \$25,000. Golf and dinner for one is \$1,250, and dinner-only tickets are



available for \$1,000 per person. Ever dine with a Princess? Dinner at Princess Khan's table is \$2,500 per person, an opportunity that can only add to what is already certain to be a memorable evening.

HONORARY CHAIR MARILYN TENNITY WITH PRINCESS YASMIN







PHOTO BY DAVID FARRIOR

BILL EVANS, CBS TV2 GENERAL MANAGER, PRINCESS YASMIN AGA KHAN, JAMES HOUSTON, JR., AND GLENN BAXLEY

The Alzheimer's Association is a world leader in Alzheimer's disease research and support. Having awarded more than \$150 million to nearly 1,300 projects, the Alzheimer's Association is the largest private provider of funds for Alzheimer's disease research and provides community education and support services in 130 offices throughout the country for families facing the illness. The Association's vision is a world without Alzheimer's disease.

For more information or to register for the 2007 Rita Hayworth Invitational call 760.328.3542. To learn more about Alzheimer's disease, programs and services call 760.328.6767.

*Françoise Rhodes is a staff writer with Desert Golf Magazine*

*Fresh Seafood,  
Hospitality & Service  
are Pacifica's Signature*

OCEAN FRESH SEAFOOD, STEAK & PASTA  
PANORAMIC OUTDOOR DINING  
INTERNATIONAL VODKA BAR  
OPEN DAILY FOR LUNCH & DINNER!

**PACIFICA**  
SEAFOOD RESTAURANT

Atop The Gardens on El Paseo > 760.674.8666 > pacificaseafoodrestaurant.com



Jacques Gevril became the first exporter of Swiss timepieces when he was called upon by Spain in the year 1758 to produce a timepiece for His Majesty, the King. Gevril set out on a historic journey to Madrid to present his masterpiece in person.



The King was so impressed with Gevril's creation, he appointed Gevril Royal Watchmaker to the Crown. Gevril became known for his impeccable craftsmanship and for creating timepieces of unmistakable quality and beauty.

Gevril Year 1761

## HING WA LEE JEWELERS

Golden Gate 15224 Golden Gate Blvd., Irvine 949 450-0196  
Flag & The Plaza 1596 S. Flower Blvd., Torrance 310 531-8888  
San Gabriel Square 1600 W. Wilby Blvd., J.D. San Gabriel 908-496-0222

# GEVRIL

CAPTIVATING AUDIENCES  
SINCE 1758

WWW.GEVRIIL.COM

AVENUE OF AMERICAS  
DAY, DAILY, MOON





An aerial photograph of the Oak Quarry Golf Club. The image shows a lush green golf course with several sand traps and water hazards. The course is set against a backdrop of a large, rocky mountain with sparse vegetation. The sky is clear and blue. The title 'Oak Quarry Golf Club' is written in a white, cursive font across the top of the image.

# Oak Quarry Golf Club

**HISTORY AND HERITAGE REFLECTED IN A  
GOLF-COURSE DESIGN THAT IS AMONG  
THE MOST UNIQUE IN THE NATION**

BY CHRISTINE LOOMIS



WHEN HISTORIC JENSEN QUARRY SHUT DOWN IN 1979, IT WAS UNFORTUNATE FOR THE COMPANY THAT HAD BEEN COAXING MARBLE AND SOME 88 VARIETIES OF MINERALS OUT OF THE ROCK WALLS SINCE THE DAYS OF WORLD WAR I. BUT IT WAS ULTIMATELY VERY FORTUNATE FOR GOLFERS, WHO NOW HAVE A COURSE THAT IS AS RICH IN DRAMATIC TOPOGRAPHY AS IT IS IN HISTORY

Crafted by the team of Champions Tour star Dr. Gil Morgan and Schmidt-Curley Design, the 7,002-yard course is laid out in and around the old quarry, its holes named for the

The course is best known for No. 14, also called Spinel Slide, a 214-yard par 3 with a massive white-faced rock wall framing the peninsula green. Ron Whitten, respected architecture

editor of *Golf Digest* said of this hole, "This is a national park of golf, the Yosemite of the golf world, and this rock wall is its El Capitan."

Not surprisingly, the 14th hole has been named both the prettiest and toughest par 3 in the region, and one magazine rated it the best par 3 in Southern California, an area with no shortage of famously designed holes. Oak Quarry itself was named the "Number One Golf Course in Inland California" by *Tee It Up* magazine.



minerals once mined here – Pyrite Perch, Gypsum Gully, Opal Outcrop, Garnet Meadow and Zircon Tumble, to name just a few. One of the only golf courses ever designed in an historic quarry, the Oak Quarry golf course is nothing if not memorable.

"When a golfer comes here," says general manager, Hank Schiller, "he remembers it; it is distinctly different than any other course."

In a world where golf-course one-upmanship has led to ever more dramatic and unusual design elements, Schiller is not exaggerating Oak Quarry's uniqueness. Even those who review golf courses for a living, those who have seen the most impressive championship layouts in North America, have said that no photo does justice to Oak Quarry (but go ahead, check out the club's website pictures anyway).





Word of the course has spread not just across California but also across the globe. "We've had people come from as far away as England, Switzerland, Ireland, Holland and Germany who tell us they've heard that this golf course has the incredible par 3 and they want to see it," says Schiller. "After seeing it," he adds, "they almost always stop in the golfshop to say that the course is even more incredible than they thought it would be from seeing the photographs."



Oak Quarry Golf Club, which was opened in late 2000 by Landmark Golf Company and is currently owned by Koss Oak Quarry LLC, has a lot going for it in terms of drawing players to its tees. It's ideally situated exactly 60 miles from both Los Angeles and Palm Springs, and it is easy to get to from major highways. It's also a daily-fee course open to the public, though it rivals area private clubs, too, offering several membership levels that come with such perks as advanced bookings for tee times and unlimited play. There are individual, family and corporate memberships available at several different price levels.

In spite of its dramatic setting and an acknowledged tough par 3, Schiller says that any golfer can play Oak Quarry and enjoy it. "Ability is not a factor because it's not an inherently difficult course — but it can be." He points out that even though there is a 400-foot elevation difference across the course, every hole plays on level ground — just another of Oak Quarry's unique design attributes.

Then again there are the lakes originally created during excavation at Jensen Quarry, lakes that ultimately led to the quarry's demise. In trying to get to deeper minerals, workers hit the water table. Today, those scenic lakes are about 80 feet deep, so if your ball finds its way to the water don't even bother looking — the lakes can be a golfer's demise, too.

In addition to the much-heralded golf course, Oak Quarry also has a 7,200-square-foot clubhouse with dining (breakfast and lunch are served daily), as well as meeting space for corporate outings and private weddings, all graced with a most impressive backdrop. "Weddings are hosted on the putting green below the clubhouse," says Schiller, "overlooking two lakes and a quarry-wall feature."

Schiller is justifiably proud of Oak Quarry for its design and for the great golf that the course provides. But he points out that the club has also been important to the landscape and to the surrounding community of Riverside, Calif.

Before this golf club was sculpted out of the land in and around the historic quarry, the quarry had been abandoned for some 35 years. It sat unused, becoming an eyesore where people dumped trash. "We shaped the landscape and the neighborhood in a new and incredible way," Schiller says.

While golf courses are sometimes at odds with the natural landscape into which they're laid out, Oak Quarry has been a wholly positive and defining influence on the community of which it is a part.



"We at Oak Quarry have always been proud of our rich heritage," says Schiller. "Our entire image reflects our roots and the quarry gives the course a layout as dramatic as anywhere in the United States."

No one is arguing.

For more information call 951.685.1440 visit [oakquarry.com](http://oakquarry.com)

---

*Christine Loomis is a staff editor and writer with Desert Golf Magazine*



# Conquer the Rock.



#14, "Spinel Slide" 214 Yards, Par 3  
Dr. Gil Morgan/Schmidt-Curley Designed Course

Rated #1 Best Course in Inland Southern California.  
- PRESS ENTERPRISE

Oak Quarry's Hole 14, Spinel Slide, is rated  
#1 Par 3 in Southern California.  
- OC MAGAZINE

This is a National Park of Golf, the Yosemite of the  
golf world, and this wall of rock is its El Capitan.  
- GOLF DIGEST

"Top 18 Best Courses on the West Coast"  
- FAIRWAYS & GREENS



**OAK QUARRY**  
GOLF CLUB

*Clubhouse for Weddings, Banquets and Private Meeting Rooms  
Tournaments and Corporate Outings welcome*

Tee Times (951) 685-1440 14 days in advance • 7151 Sierra Ave., Riverside, CA • [www.oakquarry.com](http://www.oakquarry.com)



# The Giddings Cup

THE GREAT SENIOR AMATEUR EVENT HAS AGED TO PERFECTION

BY FRANÇOISE RHODES

For the past 25 years, an elite field of amateur golfers has converged on the Coachella Valley for four days of knee-knocking, unpredictable yet phenomenal golf. Introducing the Giddings Cup, one of the year's most popular senior amateur golf events, and one that annually boasts a stellar roster of players from across the country and the globe.

In addition, players must be 55 years of age or older, have amateur status, carry a five handicap or less and find a partner filling the same criteria. If all that works out, you then have to hope that the golf gods smile upon you.

The Giddings Cup was the brainchild of World Golf Hall of Fame inductee Ernie Vossler and longtime Executive Director of the

The first tournament was held in 1983, but the conceptual roots of the Giddings Cup date back to 1952 and a tournament in Phoenix, Ariz. where two excellent golfers, Ernie Vossler and Dick Giddings, met and began a friendship that would span four decades.

"There was never a question about naming the tournament in honor of Dick Giddings," Vossler says. "It was a



2006 GIDDINGS CUP CHAMPIONS CHRIS MALETIS AND MITCH VOGES

This year's tournament, April 9 – 12, will once again raise the competitive standard with a field of incredible golfers – but don't call to reserve a spot just yet. There are stringent requirements for those hoping to play. For starters, the tournament is by invitation only. In

addition, players must be 55 years of age or older, have amateur status, carry a five handicap or less and find a partner filling the same criteria. If all that works out, you then have to hope that the golf gods smile upon you. The Giddings Cup was the brainchild of World Golf Hall of Fame inductee Ernie Vossler and longtime Executive Director of the Bob Hope Chrysler Classic, General Bill Yancey. The tournament was originally based on the idea of creating an event that would bring great amateur golfers to the desert, and consequently to the properties that the Landmark Land Company, Inc. was developing.

natural. Dick Giddings was a great player, a loyal friend of Landmark and one of golf's great gentlemen."

Giddings played golf with many of the best including Walter Hagen, Denny Shute and Byron Nelson. He took several club championship titles, the first in 1930, won the Northern



California Amateur and played in eleven USGA events. With partner Ed Updegraff he also won his own namesake tournament five times.

inception, is 54 holes, no handicaps, team limit of 64, two-man better ball. The two-man teams compete in four ball (better ball of partners), modified

Seniors champions were Paul Ladin and Jim Ono.

The host course for this year's tournament is The Golf Club at Terra Lago in Indio. Past tournaments have been held at Landmark Golf Club, Desert Willow Golf Resort and La Quinta Hotel & Resort.



DR. RANDY ROBINSON AND DR. MIKE FAUKS, 2006 GIDDINGS CUP TROPHY WINNERS

"The Giddings Cup was created as a scratch competition where you get the best partner you can, come on out to the desert, have some fun and see who you can beat," remarked Giddings before his passing in 2002. What has now become Giddings' legacy is strongly supported by Carol Giddings, who remains very interested in her late husband's favorite event.

As a testament to this successful amateur tournament, each year more than 65 percent of the previous field returns, including consistently strong players Roger Brown, Bill Heldmar, John Olive and Bob Hullender. And as the golfers mature, the tournament continues to grow; a 'Super Seniors' division was added in 2002. To qualify for this division, the combined ages of both partners must be 135 years or more, and both must be at least 65 years old.

The event begins with the Monday night opening party and ends with the Thursday awards luncheon. The format, which has remained unchanged since its



CONRAD LOPES AND JERRY HUTTON ANNUAL RETURNING CONTESTANTS, 2006 TROPHY WINNERS

Scotch (alternate shot) and back to four ball.

The 2006 champion team and Giddings Cup winners were Chris Maletis and Mitch Voges who posted an incredible 202. Winners of the Landmark Flight were Mike Fauks and Randy Robinson, and the Super

For more information about the Giddings Cup, contact Judy Vossler, Tournament Director, at Landmark Golf Company, at 760.776.6688 or judyvossler@aol.com

*Françoise Rhodes is a staffer writer with Desert Golf Magazine*





# *Hot Ticket in the Coachella Valley*

**SHELTER FROM THE STORM'S GOLF-AND-GALA  
FUNDRAISER WOWS 'EM YEAR AFTER YEAR**

BY LISA PERRY





NO DOUBT ABOUT IT, PORCUPINE CREEK IS A STUNNING FIXTURE IN RANCHO MIRAGE. A SPECTACULAR 32,000-SQUARE-FOOT MANSION ON 240 MANICURED ACRES, THE PROPERTY IS HIGHLIGHTED BY WATER FEATURES AND A PRISTINE, CHAMPIONSHIP GOLF COURSE. FOR THE UNINITIATED, IT'S NOT A COUNTRY CLUB BUT THE ESTATE OF VIBRANT PHILANTHROPIST EDRA BLIXSETH. APRIL 20-21, BLIXSETH OPENS PORCUPINE CREEK TO THE PUBLIC FOR THE SIXTH TIME AS THE SITE OF THE SHELTER FROM THE STORM (SFTS) ANNUAL GALA AND GOLF TOURNAMENT. IN AN AREA THAT IS ADMITTEDLY SATURATED WITH FUNDRAISERS, MORE THAN ONE PERSON HAS DESCRIBED IT AS "THE HOTTEST TICKET IN TOWN"

What makes the gala-and-golf weekend such a standout? Blixseth says that beyond the fun-focused festivities and superb setting, it's the warm and welcoming ambiance among hosts and participants alike.

"People are already in a festive mood when they arrive, because it's more like a party than an event at a home where the backyard happens to be a golf course," she says. "My four kids are all grown and I have five grandchildren, so the atmosphere here is people feeling it is a family place where they can enjoy the comforts of home. The property really is unique and this event exposes people to the cause. There are charity golf events, but Porcupine Creek is totally private, for family and friends, so the draw may be that this is the only time most can play it. Feedback on the course is that [participants] feel at home and welcomed. Overall, people expect a fun time and plan on staying long and late."

A golf devotee, Blixseth always participates in the tournament, and for the last few years has put together a female foursome of good friends: Mary Hart of "Entertainment Tonight," Congresswoman Mary Bono and fellow SFTS board member Mary Heckmann. Blixseth says the group plays well, is usually in the hunt with their varied handicaps and has even won once or twice.

The weekend generally garners half-a-million dollars for SFTS, a not-for-profit organization dedicated to helping adults and children hurt by domestic violence. A complete golf-and-gala entertainment package is \$2,250, a dinner-only ticket comes in at \$500 per person and tables for 10 with added perks are \$10,000 to \$25,000.

Lynn Moriarty, SFTS executive director, says, "It's a fun event, with dinner and dancing, entertainment and a live auction. It is probably the most spectacular event I have ever seen in the most magnificent setting you can imagine. It's breathtaking. The food is fabulous and it's decorated so that when people go down to dinner they are aghast – it's that beautiful. The golf course is exquisite, manicured to the nth degree. And the generosity of someone opening her home to this words cannot describe it."

The 2007 event is another in a series of annual sellouts and Blixseth hopes potential participants put it on their calendar for next year. "Or





we hope people will think of us when they're writing a check for a charity," she says. Before 2001, SFTS had a fundraiser gala already in place, but after Blixseth's golf course was

*Le Divo  
Cucina Italiana*

Fresh, healthy food... prepared with love  
Open Monday - Saturday • 4:30-9:00  
Hand Made Pastas - Freshly Caught Seafood  
Home Made Desserts

**Voted the Best  
Italian Restaurant in the Desert**

72-624 El Paseo, Suite C-7 • 773-9441  
(Behind TGI Fridays)



EDRA BLIXSETH

PHOTO BY PAUL LESTER PHOTOGRAPHY





BOARD OF DIRECTORS: (LEFT TO RIGHT) JUAN DELARA, ROBERT SPIEGEL, IRWIN GOLDS, STEVEN BLOOMQUIST, ROBERT BALTES, KEVIN MCGUIRE, LYNN MORIARTY, MARY HECKMANN, EDRA BLIXSETH, HELEN REINSCH & SANDY WESSMAN

women and children,” Moriarty says. “Somebody with kids goes to an emergency shelter with nothing but a plastic bag of belongings, then can get a job and leave with an emotionally intact family and savings from \$7,000 to \$10,000, and be a productive, stable member of society. It happens again and again — it’s not an isolated case. In today’s world of tight budgets and increased demand for services, without the funds raised at this event SFTS wouldn’t be able to fulfill its mission.”

For more information about the gala, tournament and organization, call 760.674.0400 or visit ShelterFromTheStorm.org.

*Lisa Perry is a staff writer with Desert Golf Magazine*

created she was quick to offer it as a tournament fundraiser site. “There are so many good causes here, but this one is close to my heart.”

In 1987, Blixseth wrote *Uncharged Battery*, her own experience and advice about domestic violence. After the book was published, she was introduced to SFTS, became a board member and subsequently board president. “I had been to a lot of shelters but was extremely impressed with [the SFTS] philosophy.”

She says the goal is not a quick fix but more centered on long-term solutions to change the lives of women and children. SFTS has 11 counseling offices and more than 200 beds, with emergency shelters that can accommodate victims for up to 60 days and transitional housing for two years. The organization has been making an impact against domestic violence in the Coachella Valley for more than 18 years.

“Many people involved in this work were victims of domestic violence and want to help other

**Vicky's**  
of santa fe

760.345.5741  
45-100 Club Drive  
Indian Wells, CA 92210  
[www.vickysofsantafe.com](http://www.vickysofsantafe.com)

Open Nightly for Dinner



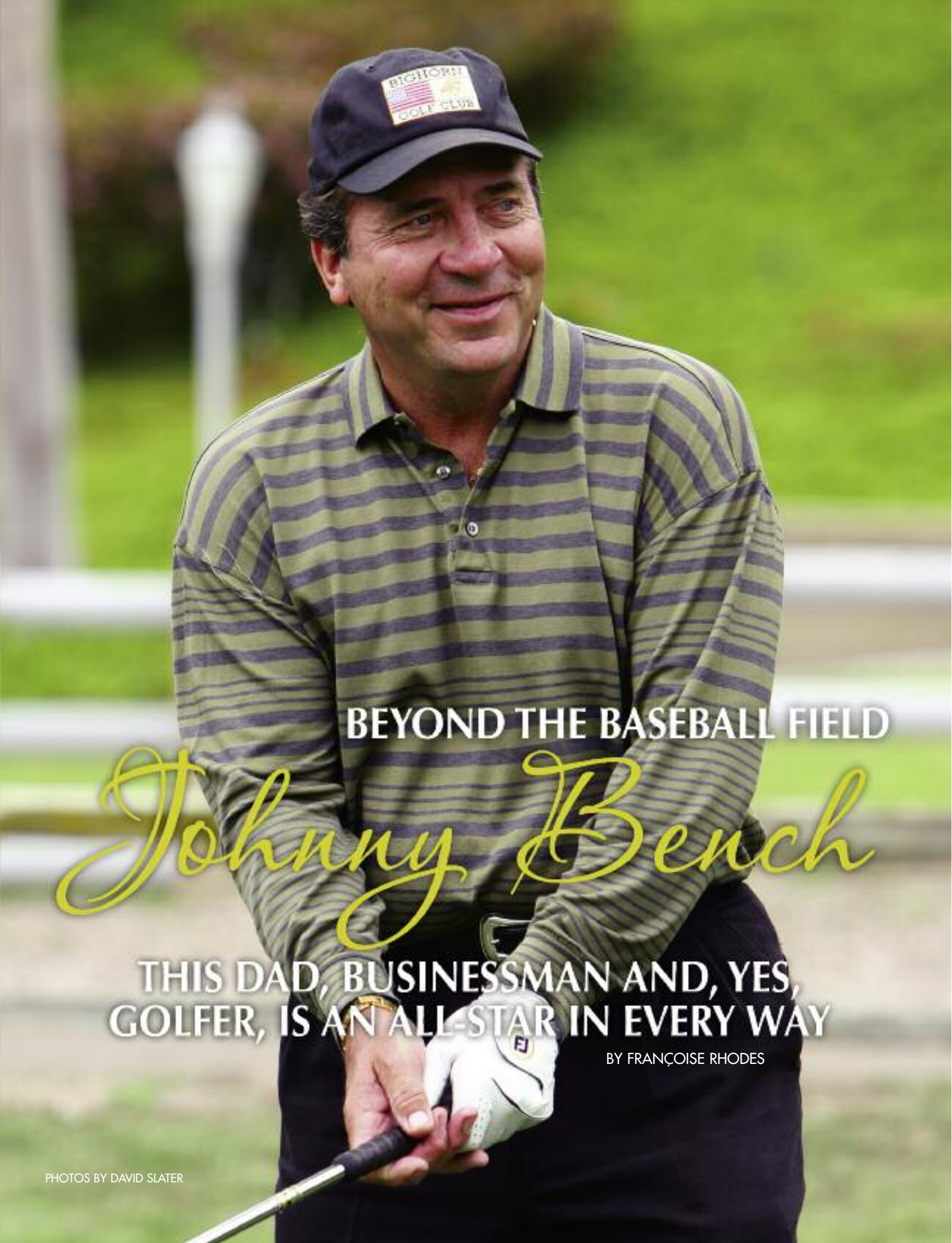

BEYOND THE BASEBALL FIELD

# *Johnny Bench*

THIS DAD, BUSINESSMAN AND, YES,  
GOLFER, IS AN ALL-STAR IN EVERY WAY

BY FRANÇOISE RHODES



## HALL OF FAME CATCHER JOHNNY BENCH IS HAPPY TO DISCUSS HIS AMAZING CAREER IN BASEBALL. INQUIRE ABOUT THE NEW ADDITION TO HIS FAMILY, HOWEVER, AND THIS 60-YEAR-OLD BASEBALL LEGEND BEGINS TO GUSH WITH EXCITEMENT

Justin Palmer Bench was born April 1, 2006 in Palm Springs, Calif. to Johnny and Lauren Bench. "Justin is named after Lauren's brother and Arnold Palmer," says Bench, who also admits to very little sleep and plenty of diaper duty since Justin's birth.

Justin brings a new level of activity into Bench's life, but it's a life that has been fast-paced and full of surprises since the start of his incredible career.

John Lee Bench was born in Oklahoma City and grew up in the small town of Binger, Okla. nurturing a dream of

Bench is remembered primarily for his great offense, but he impacted baseball in another way, too, by being one of the first players ever to use a protective helmet in the field. At the plate, Bench popularized catching one-handed and kept his throwing hand behind his back to protect it from foul tips. As for that great arm, he once said his father taught him "to throw 254 feet, twice the distance to second base, from a crouch."

So why does a baseball legend name his son after a golfing legend? Because Bench is an accomplished golfer and Arnold



becoming a major league baseball player. It was his father who suggested that the position of catcher was the most direct route to realizing that dream. Taking his father's advice, Bench played behind the plate and was ultimately signed by the Cincinnati Reds in the 1965 amateur draft. The rest, as they say, is history.

Bench's many baseball triumphs include National League Rookie of the Year in 1968, National League Most Valuable Player in 1970 and 1972 and World Series MVP in 1976. He was an All-Star 14 times, won 10 Gold Gloves and was elected to the Baseball Hall of Fame in 1989.

Palmer is one of his good friends. "Arnold and I became friends through the Bob Hope Chrysler Classic; I've played with the King 10 times and spent many a jam session entertaining everyone on the bandstand."

Bench says he first picked up a golf club at the age of twelve with a neighborhood friend. "A kid moved into my hometown of Binger whose father had a set of golf clubs, which was actually unbelievable to us because it was such a small town. We would go out back in the plowed ground behind the cotton gin and swing at the golf ball. We'd hit it across the pasture and it was fun."





MIKE SCHMIDT, ROLLIE FINGERS AND JOHNNY BENCH

Later, it was his father who took up golf, prompting Bench's renewed interest in the game. Yet it wasn't until he signed his first professional baseball bat contract with Louisville Slugger that he acquired his initial set of clubs.

"I had the choice of \$500 or a set of golf clubs and a bag," he says. "I took the clubs."

During spring training in 1966, golf became a large part of Bench's life. "We had finished the day and a couple of the

players asked me if I wanted to go play golf. I said sure, had my new set of clubs and I was on my way."

In 1970 the catcher joined Bob Hope on his around-the-world USO tour, and the two formed a friendship. Hope invited Bench to play in the 1971 Bob Hope Desert Classic – the first of 25 in which Bench has played.

Cincinnati is currently Bench's main residence, which allows him to stay close to his 16-year-old son from a previous marriage, who also lives there. "After my son graduates we plan on spending most of our time in the desert," says Bench, who has been a homeowner at Mission Hills Country Club in Rancho Mirage for 20 years.

Holding a single-digit index of 3.6, Bench is a member of the Celebrity Players Tour and plays golf as often as possible – when he's not working. He's still a consultant for the owners of the Reds and continues to work for the Bank in Cincinnati where he's been a spokesperson for 33 years. He also still has Johnny Bench Enterprises, which involves motivational speaking, appearances, clinics, outings and card shows. A new brand of Scotch called Five, in honor of Bench's jersey number, has also been in the works.

"I play in several charity golf tournaments each year," says Bench, "and one that I never miss is the Warren Smith tournament at the Cherry Hills Country Club. The event is about honoring the old pro there, Warren Smith. It's a two-day event that I look forward to every year."

When asked who would make up his ultimate foursome, there's no hesitation. "My dad Ted, Arnold and Freddie Couples. My Dad passed away but I know he would come back if I could set up that foursome," Bench quips with obvious affection.

And when asked to describe his life, the answer comes just as quickly. "Awesome!"

*Françoise Rhodes is a staff writer with Desert Golf Magazine*



# Electric Car Distributors, Inc.

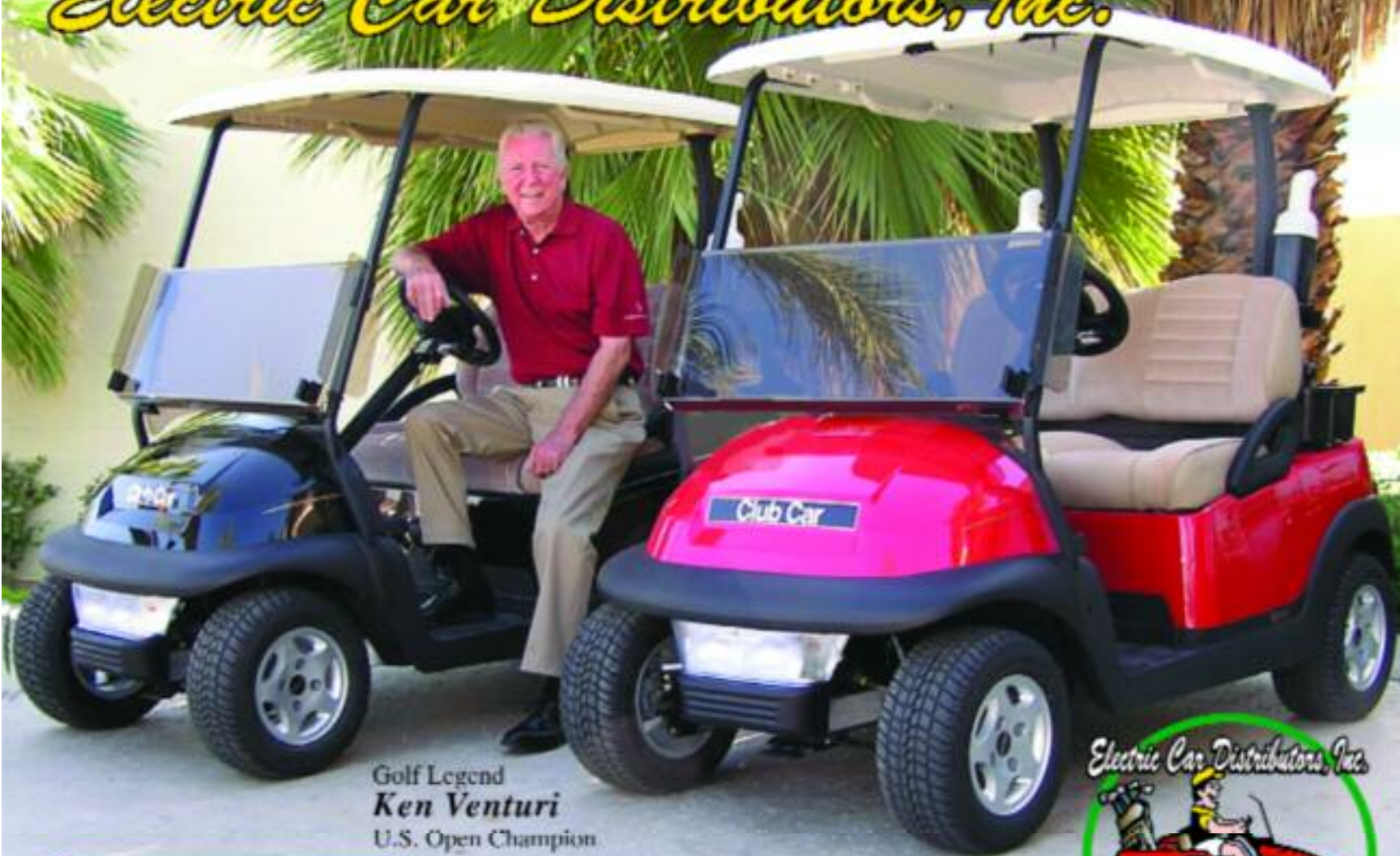

Golf Legend  
**Ken Venturi**  
U.S. Open Champion



**Club Car**

**DRIVE IT ONCE AND YOU'LL KNOW**  
It's The Best Drive On The Course

**Club Car's customers** asked them to make a golf car that provides better strength, intelligence, agility and comfort.

**Club Car** couldn't stop at **BETTER**  
...they took it all the way to **P R E C E D E N T**

## **RANCHO MIRAGE**

71-441 Highway 111  
(Across from the Elephant Car Wash)

**760.346.5661**  
**800.476.5642**

## **PALM DESERT**

77-750 Country Club Drive  
(2/10 mile west of Washington & I-10)

**760.360.9898**  
**www.electriccar.com**

Now with two locations to serve you, Electric Car Distributors delivers a truly unique golf experience offering the Coachella Valley's best selection of electric cars.

**Electric Car Distributors - Your Golf Car Superstores!**



# IN GOLF, THE WORLD HAS GONE SQUARE



CLUBS ARE ABOUT AS BIG AS THEY CAN LEGALLY BE, SO WHAT'S NEXT?

BY SCOTT MARTIN



ORLANDO, FLORIDA – IN THE PAST FEW YEARS AT THE PGA MERCHANDISE SHOW, THE “NEXT BIG THING” HAS BEEN SIZE. SINCE 2002, THE GOLF WORLD HAS BECOME INCREASINGLY SUPERSIZED WITH DRIVERS, IRONS, WEDGES AND PUTTERS ALL GETTING A LOT BIGGER. WITH DRIVERS NOW AT THE LEGAL LIMIT OF 460CC AND IRONS AND PUTTERS AS BIG AS CAN BE CALLED LOGICAL AND SENSIBLE, THERE IS A GENERAL SENSE THAT MANUFACTURERS ARE SCRATCHING THEIR COLLECTIVE HEADS TO FIND THE NEXT INNOVATION THAT WILL ENTICE GOLFERS TO PLUNK DOWN THEIR CREDIT CARDS

The PGA Merchandise Show is the annual gathering of the golf industry; it takes place each year in late January in Orlando. Approximately 45,000 people in the golf industry attend the show each year. Most manufacturers have traditionally displayed their new and current products here; however, several major manufacturers, including Nike, Titleist and Ping, did not attend this year's show.

Proof that the focus of golf manufacturers may be shifting can be seen in current advertising and marketing, with several prominent and second-tier names starting to stress accuracy over raw distance. *TaylorMade* even went retro with the return of the **Burner (\$299-\$399)**, the new version is significantly lighter to promote faster clubhead speed for the average golfer. The new Burner looks like a solid option for *TaylorMade* fans who find the variable weights of the weight-technology systems in clubs like the SuperQuad to be a bit much. Buyers looking for the ultimate *TaylorMade* driver should opt for the new flagship **TP r7 SuperQuad 460 Titanium (\$699)**, new cone technology means a larger sweet spot, plus there's a proprietary shaft for added distance.

For a company that's produced its share of visually remarkable clubs, *Callaway* has outdone itself with the new **Ft-i Tour drivers (\$499)** that come in neutral and draw biases. The club is square with an oval titanium face; it has composite construction that has helped *Callaway* develop what it calls the straightest driver on the market. The better player should opt for the neutral model while the less-accomplished amateur with a bit of a slice should look at the draw bias model.

Hybrids continue to provide the golf industry with growth and every major manufacturer is now solidly in on the action. Far and away the best-looking hybrid on display belonged to *Ben Hogan*, part of the *Callaway* empire. The **Hogan CFT-ti Hybrid (\$139-\$155)** offers more distance and height than previous models and even includes the famous 'speed slot' from many moons ago. The **Hippo XXL Weighted Tech Hybrid (\$59.99)** is an excellent choice for the budget-conscious golfer who wants a solid hybrid with some adjustability; the club comes with separate weights. The **Srixon AD Hybrid (\$149)** has clean lines and offers a larger sweet spot than some comparable models.

For those who have come to love their hybrids and have been thinking, "If I could only have a full set of these, I might be a pretty good golfer!" then your day has finally arrived. *Tour Edge*, one of the first companies to produce serious hybrids, now offers a full set of hybrids up through pitching wedge in the **Bazooka JMAX**





**Iron-Wood (\$599).** For the golfer who prefers the look and feel of an iron with hybrid-like benefits, the **Bazooka JMAX QL Irons (\$550)** are a good choice. There's even a set for those who can't decide between the two: the **JMAX Combo set (\$599)** lets you mix and match between the Bazooka JMAX Iron-Wood and the JMAX QL Irons. *Nickent* is also offering a complete set, the **3DX Hybrid Irons (\$750)** with a low center of gravity that makes it easier to get the ball up in the air.

These are, for the most part, generally bad times for purists who like irons that look like a work of serious craftsmanship. Led by industry leaders *Callaway* and *TaylorMade*, irons have become significantly easier to hit but are not getting any better visually. Still, results are results and mid- to high-handicappers should take a serious look at the **TaylorMade R7 Draw Irons (\$599-\$799)**, which use the same technology as the line's popular drivers. *TaylorMade* has positioned the center of gravity back and toward the heel and built in expanded COR for greater yardage. The most technology-packed iron set is probably the **Callaway Fusion Wide Sole Iron (\$800-\$1,299)**. The set features a combination of materials, including titanium; the design includes tunite sole weighting for a very low center of gravity and a wide sole design to increase playability. While the R7 and Fusion irons are clearly designed to help just about any golfer hit more greens, they are perhaps the ugliest clubs ever made.

For the traditionalist looking for a degree of playability and exceptional feel and feedback, the star of the show was the **Mizuno MP-67 (\$850)**, which is the latest of the company's impressive cut-muscle line. The key to these irons is the neutral center of gravity placement in each club. The long and mid irons have a mid-high trajectory while the shorter irons have a slightly lower trajectory for more accuracy.

*Wilson* brought a solid line of new equipment to the show, including the sensibly priced **Ci6 irons (\$499-\$599)** that are perfect for the weekend warrior mid-handicapper, and the 8862, a version of the 8802 combining the classic look with the latest insert and material technology.

Now that manufacturers have conquered large and gone (mostly) ugly to help golfers find more distance and achieve more accuracy, what's next? With very little wiggle room left when it comes to USGA regulations, the upcoming years will be curious — at least based on the offerings at this year's PGA Merchandise Show. Will the golf ball soon become square?

---

*Scott Martin, a contributing writer to Desert Golf Magazine, is the author of The Book of Caddyshack — Everything You Ever Wanted to Know About The Greatest Movie Ever Made*





**Dear Ketel One Drinker  
We love Arnold Palmer.  
And vice versa.**









# *Whistler*

## *Canada's Number One Golf Destination*

**THE WORLD-CLASS RESORT HAS A LOT GOING FOR IT,  
NOT THE LEAST OF WHICH IS FOUR TOP 100 COURSES**

BY JAMES MACDONALD



WHISTLER VALLEY LIES JUST 75 MILES NORTH OF VANCOUVER AMONG THE IMMENSE SNOW-COVERED PEAKS, PRISTINE LAKES AND GLACIER-FED STREAMS OF BRITISH COLUMBIA'S COAST MOUNTAINS. THE FOUR-SEASON RESORT IS A WORLD-CLASS DESTINATION, AND IT IS HOME TO FOUR OF CANADA'S TOP 100 GOLF COURSES. THE ARNOLD PALMER-DESIGNED WHISTLER GOLF CLUB, JACK NICKLAUS-DESIGNED NICKLAUS NORTH GOLF COURSE, ROBERT TRENT JONES JR.-DESIGNED FAIRMONT CHATEAU WHISTLER GOLF CLUB AND ROBERT CUPP-DESIGNED BIG SKY GOLF CLUB ALL ARE SITUATED IN THIS SPECTACULAR VALLEY RANKED BY *GOLF DIGEST* AMONG THE "TOP 50 GREATEST GOLF DESTINATIONS IN THE WORLD," AND BY CANADA'S *GOLF COURSE RANKING MAGAZINE* AS THE "NUMBER ONE GOLF RESORT IN CANADA."



THE 18TH AT NICKLAUS NORTH GOLF COURSE

Each course has its own distinct personality and together they provide more than a vacation's worth of exceptional play in a resort that truly has something for everyone — on and off the golf course.

#### **Nicklaus North Golf Course**

Set on the shores of pristine glacier-fed Green Lake, the Nicklaus North course is undoubtedly one of the country's most picturesque playing fields. Challenging par 3s and distinctive Nicklaus bunkering

are hallmarks of this par-71 championship course, and five sets of tees ensure playability for all types of golfers. But something else makes the course unique: This Jack Nicklaus Signature Design is the only golf course in the world to which Jack has been inspired to add his own name.

In addition to its accolades, which include a spot in *SCORE Golf* magazine's "Top 25 — Canada's Best Golf Courses" and four stars in *Golf Digest's* "Places to

Play," Nicklaus North hosted both the 1997 Export 'A' Skins Game and the 2005 TELUS Skins Game, making it the first course in the event's 13-year history to garner a return visit.

#### **Whistler Golf Club**

It isn't difficult to understand why Arnold Palmer chose Whistler for his first Canadian design. There are, of course, the spectacular views of Whistler and Blackcomb mountains that are guaranteed





THE FAIRMONT CHATEAU WHISTLER'S COURSE

to enhance a great architect's design. But there's also an impressive human element here that sets the club apart: the exceptional staff. From the guest host who greets you with a friendly smile, to the high five you get from the Player's Assistant tending your flag, to the bartender who commiserates with you after your round, there's a level of attention, uncompromising service and

genuine camaraderie that makes playing at Whistler Golf Club a pleasure — regardless of your score.

If you need the latest equipment or stylish golf apparel you have only to step into the club's golf shop, ranked "One of North America's 100 Best Golf Shops" by *Golf World Business Magazine*. The full-service Learning & Performance Centre

includes a driving range, putting green, bunker and short game area as well as a staff of CPGA professionals to help you with any aspect of your game.

#### Chateau Whistler Golf Club

Distinctly different from the other Golf Whistler properties, the Chateau Whistler Golf Club offers classic

# Whale Tale #4 "NEVER AN OLD BALL"



#### DUBIOUS STORIES OF WIT & WHIMSY AS SENT BY GOLFERS FAR AND WIDE TO OUR WEBSITE:

*Last week my new playing partner took out a brand new sleeve of balls, teed up, and immediately hit into the water on the right. He took another new ball and drove into the ravine. Then he takes the last ball from the sleeve and books it out of bounds. Without even blinking, he pulls out another brand new sleeve of balls. "Why don't you hit an old ball?" I asked. "I've never had an old ball", he replied. — Steven N., Palm Desert*



**Shadow Hills**  
Golf Club

80-875 Avenue 40,  
Indio CA 92203

**Send us your tall tale of the links to our website, and win a free round of golf if it's posted online!**

18-hole championship public course with distinctive Whale Tail bunkers. For tee times, book online, or call: **760-200-3375**

Monthly drawing for a Free Foursome at **ShadowHillsGolfClub.com**

At SunCity Shadow Hills by Del Webb • managed by Landmark Golf Management





THE FAIRMONT CHATEAU WHISTLER

experience *Palm Desert*  
**legendary golf at the Classic Club.**

Designed by Palmer Design Group and managed by  
 Tiron Golf, Classic Club creates a new spin on desert  
 golf—it's a par-72 layout that strikes the perfect balance  
 between challenge and playability. In a word, it's a Classic.

**Classic Club**  
 BY SPARK TRAINING™

LOCATED OFF I-10 AT COOK STREET

MAJOR SPONSOR OF THE  
 PGA TOUR'S WESTERN  
 OPEN® CHAMPIONSHIP

CLASSICCLUBGOLF.COM 760.601.3600

TIRON GOLF  
 www.tirongolf.com

mountain golf. Carved from the side of Blackcomb Mountain, this Robert Trent Jones Jr. layout incorporates the area's rich natural features into its design, from exposed rock faces and mountain ledges to stunning ravines and waterfalls. Among its most dramatic attributes is an elevation change of over 400 feet resulting in swing-stopping views of Whistler Valley. The par-72, 18-hole course opened in 1993 and is deservedly rated four and a half stars by *Golf Digest*.

Fairmont Chateau Whistler Golf Club's Practice and Learning Centre is home to Canada's only David Leadbetter Golf Academy, and its double-ended, 350-yard-long facility features extensive putting greens, practice bunkers, chipping and pitching areas and two indoor video classroom bays where you can review your swing.

### Big Sky Golf and Country Club

Just 25 minutes north of Whistler is a golf setting that is truly magnificent, even in this area of an embarrassment of riches when it comes to magnificent settings. Situated at the base of the massive, snow-capped Mount Currie in the lush Pemberton valley, Big Sky Golf and



Country Club boasts an award-winning design by Robert Cupp that features bent grass from tee to green, Ravensdale sand bunkers, four sets of tees and superb course conditioning. At 7,001 yards from the back Big Sky is the longest of Golf Whistler's four championship courses, yet it's eminently walkable because it is set among the mountains rather than carved into their slopes.

Beyond its setting, Big Sky is renowned for the Big Sky Golf Academy. In addition to a grass-tee driving range, the facility features the new executive Academy Course, which allows for practice in a game-like setting. The nine-hole course complements the Academy's extensive learning programs, including two-day, three-day and custom itinerary golf schools.

### Play and stay

It's not just championship golf courses that have made this four-season destination into the vacation mecca that it is. Resort amenities include luxury accommodations, fine dining, sensational shopping and rejuvenating spas to pamper golfers and non-golfers alike.

The Fairmont Chateau Whistler Resort is famous for its distinct mix of alpine comfort and uncompromising luxury. Its distinctive setting at the base of Blackcomb Mountain, impeccable service and elegant décor complement each of its 550 guest rooms and suites. The Fairmont also offers several unique dining outlets, a 28,000-square-foot conference facility, an extensive slopeside health club and a full service Vida Wellness Spa. For après-activity there's the lounge and mountainside terraces. In addition, the hotel's heated outdoor pool, indoor and outdoor whirlpools, dry sauna, eucalyptus steam rooms and fitness centre provide a relaxing after-golf escape.

Whistler's golf season runs from May through October, and golf-and-stay packages at the Fairmont Chateau Whistler start at US \$172 per person per night. To learn more or to book your next golf vacation, phone 866.357.4026 or visit [www.golfwhistler.com](http://www.golfwhistler.com).

The mountains are calling...and they'd like to book you a tee time.

*James Macdonald is a contributing writer to Desert Golf Magazine*



THE FAIRMONT CHATEAU WHISTLER



**WHISTLER. IT'S MORE THAN JUST GOLF.** Rated by Golf Digest as "Canada's number one golf destination," Whistler is home to four of Canada's top 100 golf courses. Add to that a range of accommodation, dining, shopping, spas and outdoor activities for the entire family – and you truly have a golf resort like no other.

**ONE ROUND OF GOLF** at each of Whistler's Four Championship Golf Courses and **FOUR NIGHTS ACCOMMODATION** at the Fairmont Chateau Whistler. **\$172\*** US per person/night

THE *Fairmont*  
CHATEAU WHISTLER

\*Nightly price based on 4 night stay and 4 rounds of golf staying in Spring season (May 1 - May 31), double occupancy in a Fairmont Room at the Fairmont Chateau Whistler. (Total package price \$685 US per person). Includes shared golf cart at each course. Taxes and service charges are not included.

\*\*USD value based on exchange rate of .847 and is subject to fluctuation. Prices, package elements and exchange rates subject to change without notice.

**1.866.913.4026 | [golfwhistler.com](http://golfwhistler.com)**

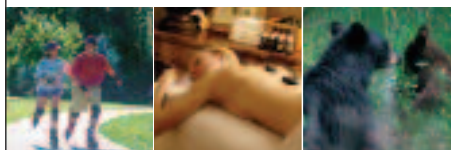

**|| GOLF WHISTLER**  
BRITISH COLUMBIA || CANADA

ROBERT TRENT JONES JR. || ARNOLD PALMER  
JACK NICKLAUS || ROBERT CUPP



## Coachella Valley California

**April 1**

### U.S. Marine Corps Scholarship Desert Golf Classic

Benefits the USMC Scholarship program  
\$175 per person  
760.568.6396  
Woodhaven Country Club

**April 14**

### Rick Weiss Baccarat Golf Tournament

Benefits Rick Weiss Humanitarian Award  
\$750 per person, plus addition purchase of gala ticket  
760.323.3338, ext., 229  
Porcupine Creek

**April 15-16**

### 2007 Rita Hayworth Invitational

Benefits the Alzheimer's Association  
\$500 per person  
888.328.6767  
Bighorn Golf Club

**April 15-16**

### 2007 Indian Ridge Country Club Tournament

Benefits Desert Cancer Foundation  
\$350 per person  
760.773.6554  
Indian Ridge Country Club

**April 18**

### 6th Annual Shelter From the Storm Luncheon, Gala & Golf Tournament

Benefits Shelter from the Storm  
\$2,250 per person  
760.674.0400  
Porcupine Creek

**April 23**

### Friends of the Desert Mountains 5th Annual Golf Tournament

Benefits Friends of the Desert Mountains  
\$1,250 per person  
760.568.9918  
Stone Eagle Golf Club

## Arizona

**April 13**

### 1st Annual L.I.F.E. Golf Tournament

Benefits Lauren's Institute for Education  
\$125 per person  
480.626.4976  
Trilogy Golf Club at Power Ranch

**April 13-14**

### 2007 Scottsdale Healthcare Golf Classic

Benefits Scottsdale Healthcare Neighborhood Outreach Action for Health  
\$800 per person  
480.882.4505  
McCormick Ranch Golf Club

**April 14**

### MBS Elite Celebrity Golf Challenge for Charity

Benefits the 100 Club of Arizona

\$130 per person  
623.444.2827  
Legacy Golf Resort

**April 16**

### Sun Health's Holland America Palmbrook Golf Classic

Benefits Sun Health Research Institute  
\$195 per person  
623.876.5584  
Palmbrook Country Club

**April 16**

### Junior Achievement of Arizona Women's Golf Classic

Benefits Junior Achievement of Arizona  
\$500 per person  
480.219.0238  
Raven Golf Club

**April 20**

### 1st Annual BuyHomesOnTour.com

Benefits the Phoenix Children's Hospital  
\$1,200 per foursome  
623.206.7144  
Talking Stick Golf Club

**April 21**

### Boxer Luv 2007 "Save A Life" Golf Tournament

Benefits Boxer Luv Rescue  
\$125 per person  
602.530.5671  
McCormick Ranch Golf Club

**April 27**

### 2nd Annual Swing Fore Kids Golf Tournament

Benefits Barness Family East Valley Jewish Community Center  
\$125 per person  
480.897.0588  
Ocotillo Golf Resort

**April 29**

### Fore A Friend Doug Griffin Memorial Golf Tournament

Benefits Barrow Neurological Research  
\$100 per person  
602.568.8103  
Lone Tree Golf Club

**May 5**

### Positively Speaking Foundation 5th Annual Celebrity Golf Tournament

Benefits at-risk and underprivileged youth in Arizona  
\$150 per person  
480-671-3226  
Longbow Golf Club

**May 14**

### Trashmasters Arizona

Benefits the Desert Foothills YMCA and Community Center  
\$500 per person  
602.257.5166  
Desert Mountain Golf Club

**May 21**

### 1st Annual Leadership Challenge of Arizona

Benefits Leadership Challenge of Arizona  
\$1,600 per foursome  
623.206.7144  
Quintero Golf and Country Club

## Nevada Charity Golf Tournament Registry

No charity tournament information was received

To have your charity event listed in the Registry in an upcoming issue of *Desert Golf Magazine*, please email tournament name, date, cost per player, contact telephone number and golf course information to:  
charity@desertgolfer.com  
Submissions must come in one month prior to publication to be guaranteed inclusion.

*"Get A Life"*  
with *Françoise* where  
having fun in life is the main focus

Sundays from 11am to 1pm on  
Newstalk 920 AM, KPSI

Also listen to our new second hour  
with Life Coach Trent Blanchard  
"Ask the Life Coach"  
with Trent and Françoise

For more information please contact  
us at [www.getalifewithfrancoise.com](http://www.getalifewithfrancoise.com)

*Remember, it's never too late to get a life!*



# DESERT GOLF *Realty*

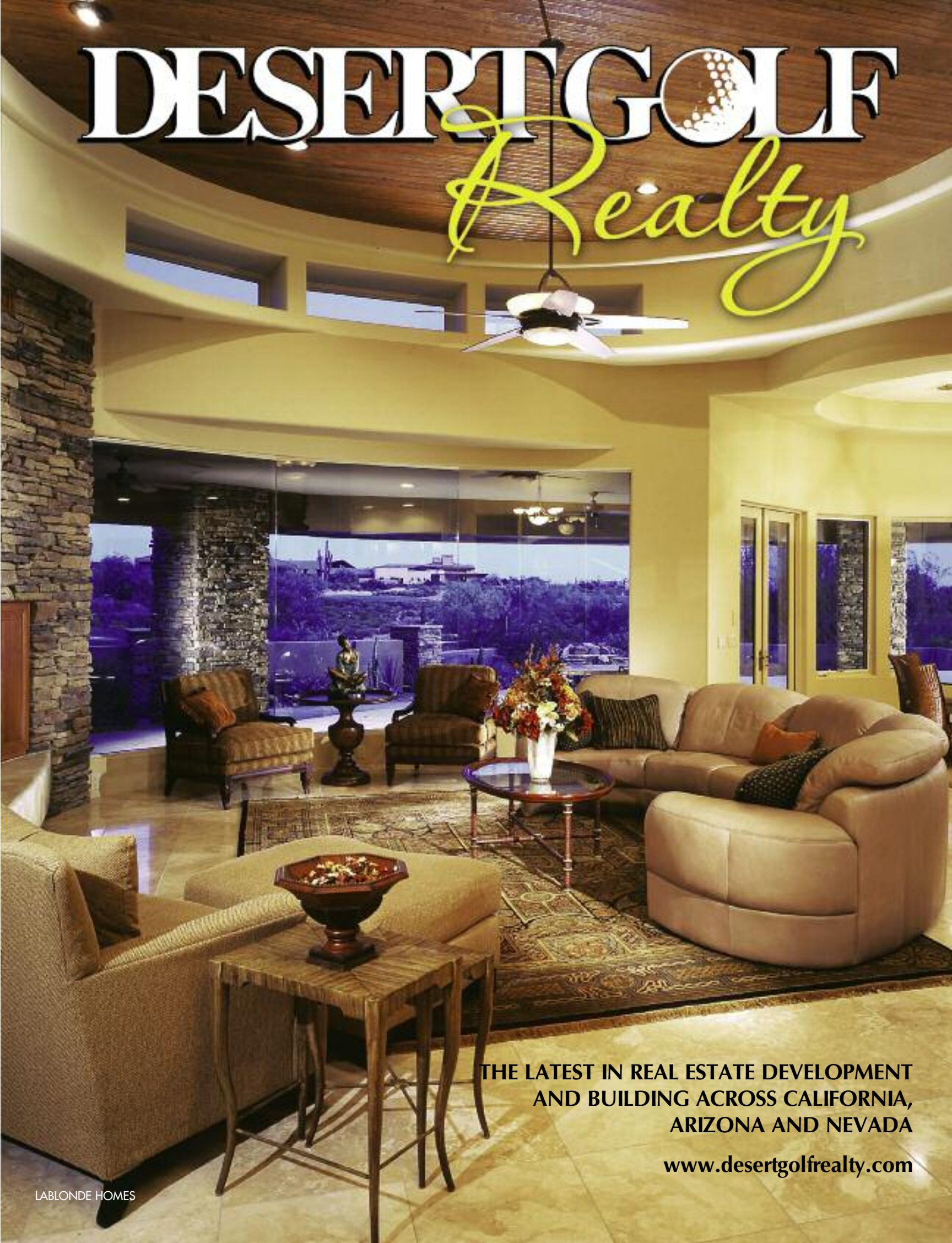

THE LATEST IN REAL ESTATE DEVELOPMENT  
AND BUILDING ACROSS CALIFORNIA,  
ARIZONA AND NEVADA

[www.desertgolfrealty.com](http://www.desertgolfrealty.com)



# Ground Breaking News

THE LATEST IN REAL ESTATE DEVELOPMENT  
AND BUILDING ACROSS THE DESERT

BY FRANÇOISE RHODES







With “Ground Breaking News” we have one goal in mind: to keep our readers abreast of real estate developments in Southern California, Arizona and Nevada. Our primary focus is on new golf-course communities and new residential communities within established golf-course developments as they emerge on the market.

According to the National Association of Realtors (NAR), pending home sales are up, affirming that stabilization is occurring in the real estate market. NAR’s chief economist, David Lereah said, “It appears buyers are becoming more comfortable, sensing the timing is good and that their local market has bottomed out. I expect modest sales gains throughout the year with what I believe are sustainable levels of activity. 2007 promises to be the fourth best year on record.”

Speaking of local markets, April is here and desert dwellers know what that means – the snowbirds will begin migrating back to the Midwest, Canada and beyond. Real estate agents not familiar with this yearly occurrence might panic; not to worry, the southwestern market continues through the summer, just with a different type of buyer. In this seasons buyers are homeowners who haven’t seen their residence (a.k.a rental unit) for several months, and upon returning are thinking about larger units, newer units or upgrading to a master-planned, golf-course community with all the amenities of a luxury resort.



## Southern California's Desert passed on the "Bursting Bubble Theory"

According to the majority of local real estate agents, the Coachella Valley's bubble never really burst. A definite slowdown, yes, but a definite rebound is what everyone is talking about now. The *Desert Sun* reports a surge of home sales in the last two months, and the so-called "housing

planned community from SunCal Companies, is promising interested buyers. According to the website, coming soon is an 18-hole Schmidt-Curley-designed executive golf course that will keep residents close to home. More on Avalon as it develops.

In addition to the fresh new face being carefully applied to the Palm Desert Country Club in Palm Desert,

casita starts in the high \$200,000s, in a four-bedroom casita in the high \$400,000s. Among The Retreat's notable founding members: Microsoft's Bill Gates III, PGA professional Peter Jacobson, Guthy-Renker's Greg Renker and Nordstrom's Bruce Nordstrom.

**Escena Palm Springs**, the first new gated, golf-oriented residential retreat

## ESCENA PALM SPRINGS



bubble" that some feared would mean plummeting home prices in the valley never materialized. In fact, home sales increased 20% in December compared with the month before, resulting in a reduction of inventory for the first time since last summer.

With interest rates hovering in the 6 percent to 6.25 percent range, it is still a great time to buy a vacation home or permanent residence. You might have to look a little harder, but there are good bargains to be had, and that makes the extra legwork worth it.

"Different and dynamic" is what **Avalon**, the new Palm Springs master-

that city also boasts the ultimate in desert living at **The Retreat at Stone Eagle**.

The Retreat at Stone Eagle offers a luxurious, 44-home development replicating the architectural details of Sardinia's northern Costa Smeralda. The \$2.2 to \$3 million residences built by Ministrelli Homes are nestled in a cove at the foot of Stone Eagle Golf Club, the private golf course designed by Tom Doak. Also offered at this exclusive project is **The Residence Club**, a fractional-ownership development near the clubhouse for nonresident members. Pricing for a one-eighth interest in a two-bedroom

to hit Palm Springs in 20 years, features a Jack Nicklaus-designed 18-hole golf course that is now open to buyers. Developed by Lennar Communities, there are two distinctive residential series here. The Spanish Series, inspired by the Spanish Revival movement first seen in Palm Springs in the 1920s and 1930s, and the Modern Series. The Modern Series offers a selection of boldly designed detached residences that capture the essence of desert style. The Alcala models are fairway estates in the much-anticipated Spanish Series. Pricing for the Modern Series starts in the low \$600,000s;



# Life Just Got Better.

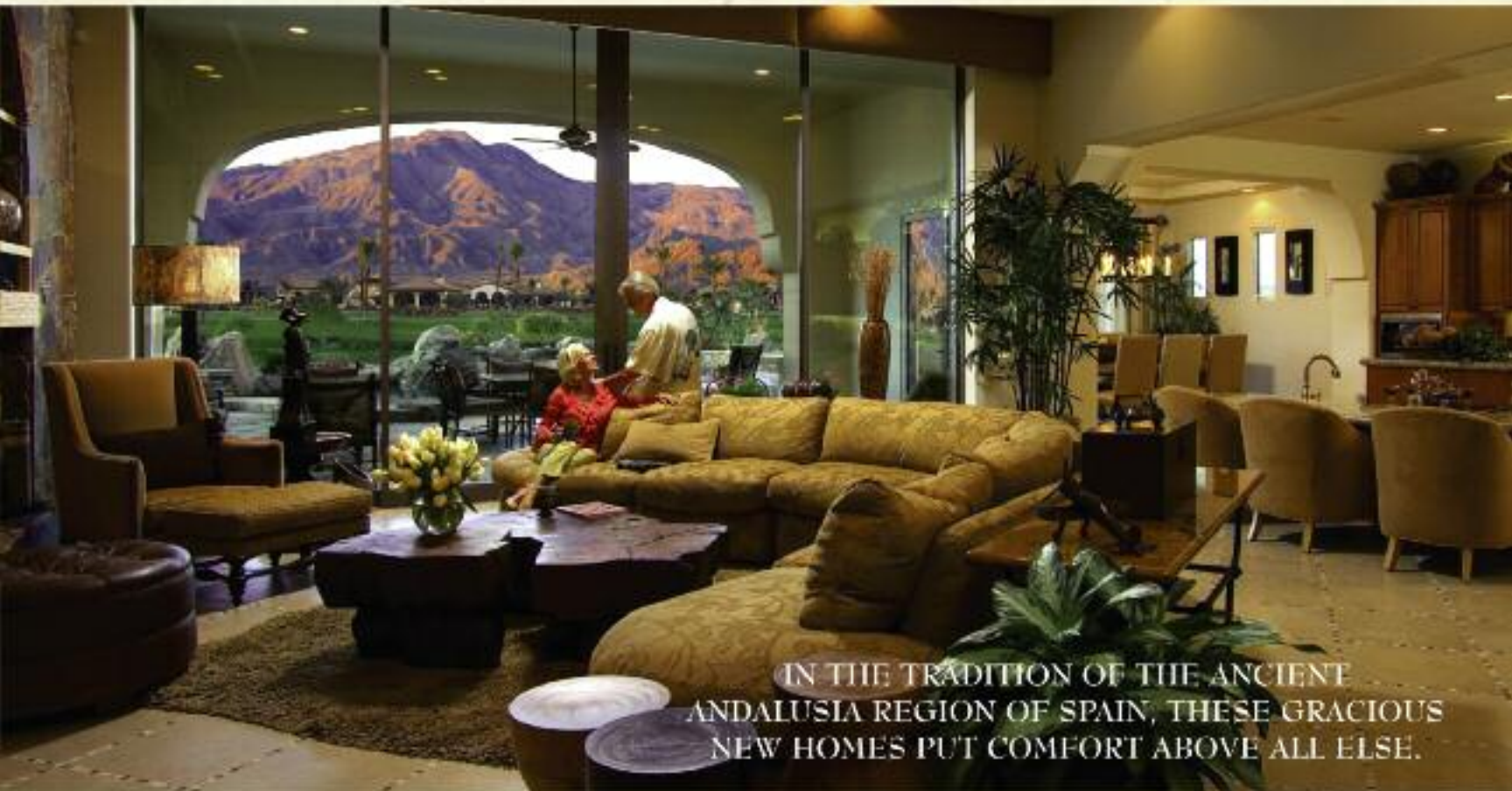

IN THE TRADITION OF THE ANCIENT ANDALUSIA REGION OF SPAIN, THESE GRACIOUS NEW HOMES PUT COMFORT ABOVE ALL ELSE.



Inspired by the casual lifestyle and striking architecture of Southern Spain, the homes of Andalusia at Coral Mountain seamlessly combine tranquil exterior spaces with their grand interiors.

Dramatic entry porticoes welcome you into peaceful courtyards.

And spacious great rooms open to relaxing covered patios. These exceptional fairway homes occupy one of the desert's most beautiful sites, with breathtaking views of the Santa Rosa Mountains beyond the championship golf course.

Furnished model residences along the fairways are open daily from 9am to 5pm, at Madison Street and Avenue 58 in South La Quinta, California. From the low \$1,000,000s. For general information, please visit [AndalusiaAtCoralMountain.com](http://AndalusiaAtCoralMountain.com) or call 760-777-1000 or 866-414-1525. For golf membership information, call 760-777-1050. Broker Cooperation Invited.



**ANDALUSIA**  
AT CORAL MOUNTAIN





Spanish Series preliminary pricing is from the \$800,000s.

**Andalusia at Coral Mountain** is the newest luxury golf community in La Quinta. Importing the character of Andalusia, Spain's ancient southern region, the dramatic guardhouse, magnificent clubhouse and a world-class racquet club and fitness center reflect that heritage in their painted tiles, graceful arches, sunny courtyards and cool patios. The private homes within the community will share those architectural schemes, as well as sweeping vistas of the fairways and sparkling lakes along the club's private Rees Jones-designed championship golf course. There are six styles to choose from, all with spectacular golf course views, priced from \$1,125,000 to \$2,050,000.

Desert Hot Springs has been in the real estate news of late — unfortunately not in a positive light.

The Sierra Club has filed a lawsuit against the city of Desert Hot Springs to stop the enormous **Palmwood Golf Club** resort that, according to the Sierra Club, will destroy acres of pristine habitat occupied by several species of plants and animals unique to the desert. Plans for the Palmwood Golf Club includes a 27-hole Phil Mickelson-designed golf course, 400-room hotel, a secondary golf course, 1,800 homes and 700 acres of open space and trails, making it the largest and only resort of its magnitude in Desert Hot Springs. Also in the news, developer Mayer Luce Companies put its ambitious 505-acre, \$1 billion **Tuscan Hills** development on hold until the sluggish Desert Hot Springs housing market shows signs of rebounding, thus making local residents wait a while longer to enjoy Tuscan Hills' 18-hole Johnny Miller-designed course.

#### **Arizona is showing market stability**

Phoenix seems to be Arizona's hot ticket item right now as seen in its recent rise in home sales. Analysts are looking at an exceptionally sound February during which sales were up 14.4 percent and the price-per-square-foot increased \$4, up to \$171. A key notable fact is that after a year's worth of fluctuation, the price-per-square-foot is the same as it was 12 months ago, making Phoenix the most stable city in the valley. As the inventory of homes increases, buyers are expressing confidence in the market. But beware: Those on the fence waiting for the lowest possible price should know that interest rates are projected to increase to 6.7 percent in the next six to nine months.

Phoenix may be the hot ticket item touted by analysts, but go just a short distance and resort style, golf-course communities abound. Offering a



**STERLING AT THE VILLAGES AT QUEEN CREEK**



private Jay Morrish-designed golf course, **Talking Rock** is located 20 minutes from Prescott. Buyers can choose from a variety of custom-home sites from 0.4 to 1.5 acres and with mountain, valley or golf course views. Sites are priced from the \$200,000's to the mid \$400,000's.

Kingman may be a tad far for some, but perfect for many. The new **Valle Vista Country Club**, with its 18-hole championship golf course, is located just off Historic Route 66. From the community center to the neighborhood park, Valle Vista has it all, and at affordable prices. Semi-custom homes range from 1,467 to 1,745 square feet and are priced at \$205,000 to \$237,000. Included at no extra charge: dramatic views of the majestic Hualapai Mountains.

**Sterling at the Villages at Queen Creek** is nestled among the fairways of the acclaimed Las Colinas Golf Course. With luxury living at your doorstep, you can walk to your next tee time, visit the pro shop along the way and then relax at the clubhouse after your round. Built by Richmond American Homes, Sterling at the Villages at Queen Creek has a variety of distinctive home sites with elegant elevations available. Single-family homes are priced from \$318,990 to \$411,990.

Statesman's **Toscana of Desert Ridge** is a master-planned community fostering a lifestyle of relaxation and

Course. There are 18 floor plans to choose from and condos are priced from \$253,900 to \$468,900.

Located in the booming master-planned community of Palm Valley in Goodyear is **PebbleCreek Resort**. This world-class community offers residents more than \$10 million in recreational amenities and services, including two championship golf courses, multi-million dollar clubhouses, tennis, swimming, arts and crafts and fitness. A rarity in Arizona, homeowners here may enjoy using their own golf carts with no trail fees. Homes range from 1,280 to 3,408 square feet and are priced between \$199,400 and \$426,900.

**Nevada understands employment**

Las Vegas continues to be a one-of-a-kind city with a formula for

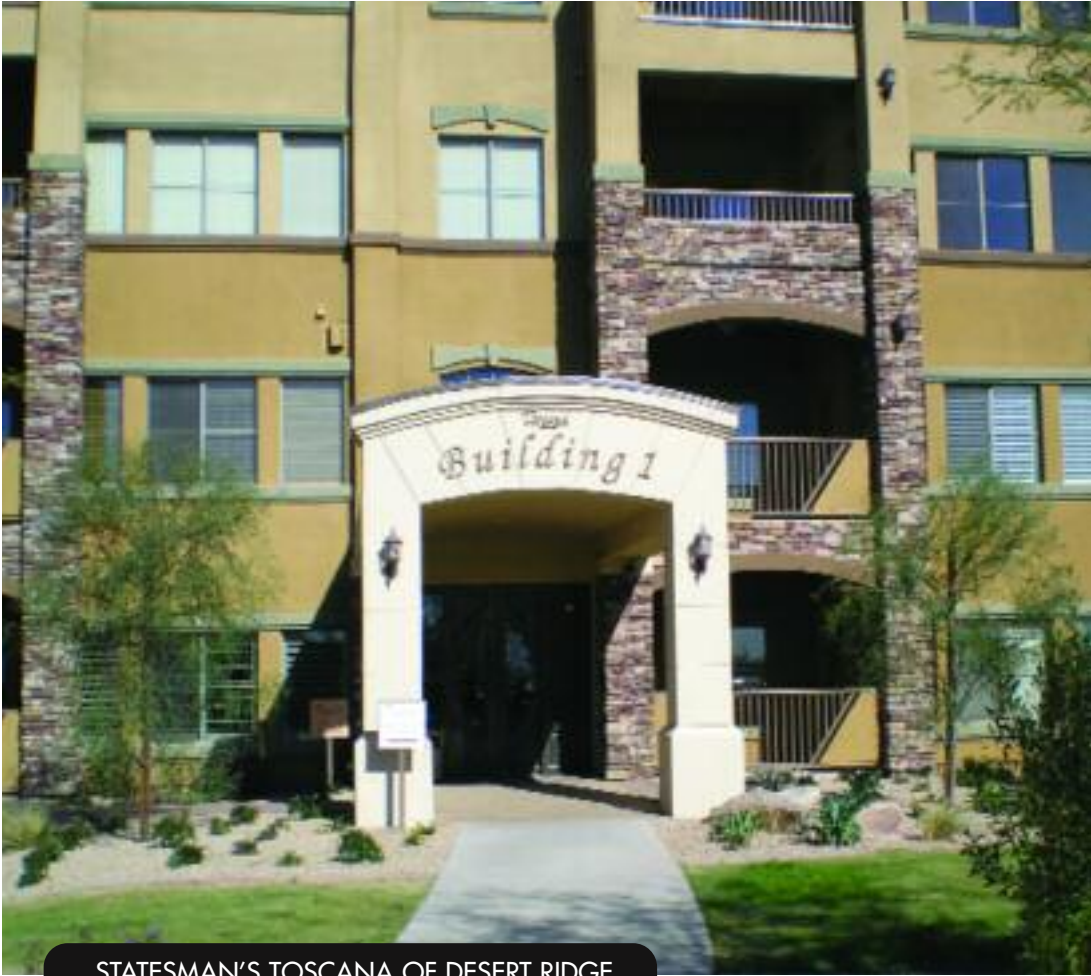

**STATESMAN'S TOSCANA OF DESERT RIDGE**

socialization. The community enjoys a premium Scottsdale location that is surrounded by shopping and restaurants within the Desert Ridge marketplace and backs onto the Nick Faldo Championship Wildfire Golf

employment development. The low unemployment, skilled labor force, exceptional tax structure, pro-business environment and a great climate have kept Las Vegas ranked first nationally in employment





growth since 1995. The current population is estimated at 1.6 million, and each month 2.5 million visitors and 6,000 new residents flock to this economically prosperous city, meaning much-needed housing is springing up across the region. Regardless of where you live in Nevada, the term “cutting edge” applies given the state’s vibrant lifestyle.

**Mountain Falls**, a 1,050-acre master-planned community by William Lyon Homes, is located just 45 miles west of the Strip. Currently selling are the communities of Cascata Ancora, Tramonto and Bella Sera, priced from the low \$200,000s. Buyers can select from 11 single-story floor plans ranging from 1,429 to 2,897 square feet, with some models including as many six bedrooms and four baths. Anchoring this community is the Mountain Falls Golf Club with its 18-hole parkland course featuring four different teeing areas and playing to 7,082 yards from the tips. Debuting soon are the communities of Classic Homes, Desert Wind Homes and Celebrate Homes. On completion, Mountain Falls will include dozens of neighborhood mini-parks and a walking trail approximately four miles long.

Word is spreading quickly about **Montreux Golf & Country Club**, which borders Toiyabe National Forest in the Sierra Nevada mountain



MONTREUX GOLF &amp; COUNTRY CLUB

range near Lake Tahoe. Unparalleled beauty earmarks this community featuring Alpine-style homes up to 4,000 square feet in size. The 34,000-square-foot western lodge-style clubhouse has it all—wine cellar, pro shop, fitness center, dining rooms and more. The 7,552-yard Jack Nicklaus Signature golf course is complete with three practice holes and a 19th hole designed by LPGA Hall of Famer Patty Sheehan. Pricing for lots begins at \$365,000, the

luxurious homes range from \$1,125,000 to \$1,999,000.

**Redrock Country Club** is still listed as one of the hottest communities in Nevada. Maybe that’s because the community has its own incredible casino and resort. This private, guard-gated community is set on 738 acres within the Summerlin master plan. The community will have two Arnold Palmer-designed championship courses, an 8,000-square-foot fitness center and a





# HAWKRIDGE CONDOMINIUMS

IN MESQUITE, NEVADA

331 DAYS OF SUNSHINE

60 MINUTES FROM  
LAS VEGAS, NEVADA

30 MINUTES FROM  
ST. GEORGE, UTAH

7 NATIONALLY RANKED  
GOLF COURSES

4 CASINO RESORTS

1 INCREDIBLE OPPORTUNITY

1/4 OF THE RESPONSIBILITY

Own a brand new second home at a fraction of the price! Enjoy 13 weeks each year in a fully furnished residence, without the hassle of maintaining it! Two- and three-bedroom floor plans available. Starting at just **\$64,900!**

**A FRACTIONAL  
INVESTMENT...  
THE RIGHT  
COMBINATION  
OF NUMBERS!**



Wolf Creek Golf Club  
Walking Distance from Hawkridge

**877.411.HAWK(4295)**

**702.346.7800**

[www.hawkridgecondos.com](http://www.hawkridgecondos.com)



Lake Mead  
45 Minutes from Hawkridge



Utah Snow, Utah  
60 Minutes from Hawkridge

**HAWKRIDGE  
CONDOMINIUMS**

WHERE RELAXATION TAKES FLIGHT





## REDROCK COUNTRY CLUB



44,000-square-foot clubhouse. There are approximately 1,000 single-family homes priced from \$600,000 to over \$1,500,000, as well as 87 custom-home lots. And yes, there are

beautiful red rocks embedded in the nearby mountain ranges.

Located only 50 minutes from Las Vegas is the new master-planned golf-course community of **Coyote Springs**.

Currently the largest privately held property approved for development in southern Nevada, Coyote Springs will lack for nothing. Pardee Homes is slated to begin construction this year, and 30,000 of the total 43,000 acres has been set aside for development. Approximately 7,000 homes will be built on the first 2,000 acres. Coyote Springs will offer a variety of housing options and amenities, including vacations golf villas, custom lots, multi-family homes, commercial and retail developments, the first PGA Village in the western United States, a state-of-the-art golf training facility and a series of Jack Nicklaus Signature golf courses.

If you have **“Ground Breaking News”** about a new golf course community or golf course that you would like to share with our readers, please email the information to: [francoise@desertgolfer.com](mailto:francoise@desertgolfer.com)

*Françoise Rhodes is a staff writer with Desert Golf Magazine*

Play Escena Golf Club And Receive A Free Sleeve Of Titleist PROV1 Golf Balls.

**power play.**  
Nicklaus Design. Ironon Golf™. Powerhouse names that link the first new golf community in Palm Springs in 20 years to the highest standards in golf design and management. Play in February or March & receive a complimentary sleeve of Titleist PROV1 golf balls. [escenagolf.com](http://escenagolf.com)

Located at Gene Autry and Vista Chino in Palm Springs.

Gated Spanish & Modern Residential Enclaves now pre-selling  
18 Championship Holes, Par 72 • Premier Clubhouse Under Construction  
Book a Round (866) 557-8869

escena PALM SPRINGS

PGA. Most of the homes are not yet built. ©2007 PGA. All rights reserved. PGA and Titleist are registered trademarks of the PGA of America.

A Lennar Home Community



# LABLONDE

*"Number One Custom Home Builder 2004, 2005, and 2006" by Ranking Arizona*



**LaBlonde Homes Ltd • Phone: 480-585-0503**

[www.lablonde.com](http://www.lablonde.com) • Email: [mlablonde@lablonde.com](mailto:mlablonde@lablonde.com)

10025 East Dynamite Blvd., Suite 101, Scottsdale, AZ 85262



## PGA West - La Quinta

4+ BDRM | 4.5 BA | \$1,099,000

Nestled up to holes 6 and 7 of the Jack Nicklaus Tournament Course, this 3372 sq. ft. stylish home boasts incredible upgrades, a gourmet kitchen, a guest casita, great room floorplan, southeast sun, and much, much more.

## PGA West - La Quinta

3 BDRM | 3.5 BA | \$799,900

Luxury remodel, exquisite granite kitchen, travertine floors, The Santa Rosas out your back door across the 14th of the Palmer!

## PGA West - La Quinta

3 BDRM | 3.5 BA | \$989,900

Nearly new, double fairway, Santa Rosa Mountain view, luxuriously upgraded, designer furnished!

Visit *Know-The-Course.com* For All Area Listings and to see how you will benefit from my 14 Years of Experience.

*Tina Mockert*

COLDWELL BANKER PREVIOUS  
*International*

ABR  
(760) 702-7374 | (877) THE-COURSE  
WWW.KNOW-THE-COURSE.COM



# DESERT GOLF

## *Lifestyles*

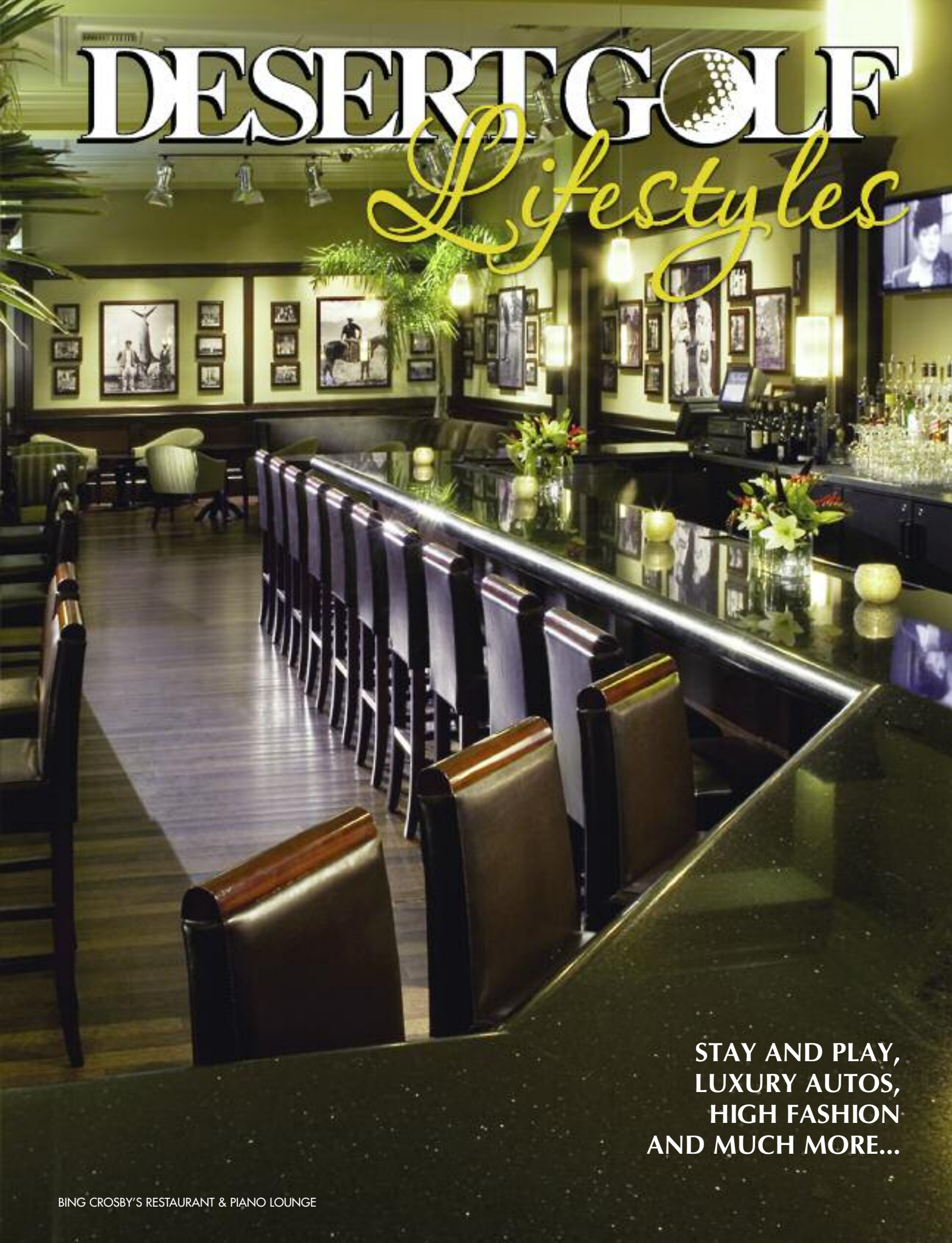

**STAY AND PLAY,  
LUXURY AUTOS,  
HIGH FASHION  
AND MUCH MORE...**





# *Where to Stay and Play in Aspen: Hotels You Won't Want to Leave*

LUXURY, STUNNING DESIGN AND INCREDIBLE VIEWS ARE DE RIGUEUR

BY CHRISTINE LOOMIS

Summer in Aspen means music, culture and outdoor adventures set against the backdrop of rocky peaks and verdant alpine valleys. The historic town long ago lost most signs of its humble mining origins, replacing them with a spirited sophistication that effortlessly melds elegance, style and luxury with mountain charm. Whether you visit Aspen to attend one of the many festivals, try a new world-class restaurant or take on the area's superb championship golf courses — or all of the above — summer in Aspen is an experience to be savored. So stay awhile. Here are our picks for some of the best places to stay and play.





**ST. REGIS RESORT**

### St. Regis Resort Aspen

Not only does the St. Regis Resort epitomize the culture and beauty of Aspen in its opulent amenities, services and design, it offers guests exclusive access to private Ironbridge Golf Club in Glenwood Springs. A stone's throw from the Gondola, hub of summer mountain activities, and all that downtown Aspen offers, the 179-room St. Regis has been named among the great resorts of North America and the world. Guest room amenities include flat screen TVs, Internet, marble baths and luxurious linens. And then there's the Remède Spa offering a comprehensive menu of customized and restorative treatments. Olives Aspen, the resort's fine dining restaurant, stands out with a sophisticated menu created by Chef Todd English. Après golf, one can also relax in the Shadow Mountain Lounge and enjoy live jazz and piano along with a selection of fine spirits. The St. Regis concierge can arrange tee times at Ironbridge, as well as other summer activities from rafting and fly fishing to horseback riding and hiking. 970-920-3300, [stregisaspen.com](http://stregisaspen.com)

### Snowmass Club

With its own championship golf course, the Snowmass Club is paradise for vacationing golfers. Guests have the luxury and spaciousness of two- to five-bedroom condominium units with fully equipped kitchens, fireplaces and

stunning views, along with the attentive service of a dedicated staff. On the top of most guest lists is play on the Jim Engh designed Snowmass Club golf course, an 18-hole beauty stretching 7,008 yards with plenty to challenge every level of player. Off the course, Snowmass is more than Aspen's neighbor; it's a world-class destination in its own right, with everything from tennis and adrenaline-charged mountain biking to workshops at the acclaimed Anderson Ranch Arts Center ([andersonranch.org](http://andersonranch.org)). The club also has a fitness center and pools. The resort's primary restaurant, Sage, offers a casual yet elegant atmosphere and a menu featuring classic and inspired dishes made with fresh Colorado ingredients. For guests who bring along their families, Snowmass Club also offers an



**SNOWMASS CLUB**





## HOTEL JEROME

on-site kids' club, with day care for younger children and numerous activities for older kids, including golf and tennis lessons, clinics and tournaments 800-525-0710, 970.923.5600, snowmassclub.com

### Hotel Jerome

Historic elegance — that's what Aspen's famed Hotel Jerome is all about. From the architectural splendor of the lobby to excellent restaurants and luxurious guest rooms, the Hotel Jerome delivers a rich experience to its guests, as it has since 1889. There's a reason *Luxury Travel Magazine* named it among the area's Top 10 hotels. Each of the 92 well-appointed guestrooms and suites are designed in warm, sophisticated décor, and then there's the almost sinful comfort of the private label beds draped with cozy down comforters. Yet there's something about sinking into the plush sofas in the lobby sitting area to read the paper or sip a cup of coffee that can't be beat. After golf or dinner out on the town, the renowned J-Bar is the place to see and be seen. On a sunny Aspen afternoon, there's lunch on the Jerome's Garden Terrace, which is transformed each summer evening into a "candlelit oasis" under starry Aspen skies. And for those who are chocoholics, please note that the Jerome's pastry chef, Heather Campbell, was honored at the 16th Annual Chocolate Classic for the most impressive dessert. Need we say more? 330 East Main Street, Aspen. 800-331-7213, 970-920-1000; hoteljerome.com

### Hotel Lenado

Those looking for luxury on an intimate scale should consider the Hotel Lenado, a 19-room boutique hotel next to Aspen's Whitaker Park. Each room defines mountain elegance, featuring four-poster hickory or carved apple wood beds, down comforters, plush robes and, naturally, Bose Wave Radio/CD players. Book the Smuggler room with its wood burning stove and private balcony for the ultimate in luxury at a property that offers nothing but. The hotel offers a full gourmet breakfast including fresh coffee and orange juice, fruit plates, pancakes, eggs cooked to order, ham,





**HYATT GRAND ASPEN RESORT**

bacon, assortment of cereals and more – noted by locals as arguably the best breakfast in town. Although the Lenado is small, it offers full concierge and bellman services, INCLUDING MAKING TEE TIMES, and guests can enjoy complimentary hors d’oeuvres and lemonade (hot apple cider in winter) in the bar after 4pm. Looking for a spectacular setting in which to relax? Indulge your senses on the rooftop deck with its hot tub and views of Aspen Mountain. 800-321-3457, 970-925-6246; hotellenado.com

**Hyatt Grand Aspen Resort**

The Hyatt Grand Aspen, which opened Christmas 2005, is part of Hyatt Vacation Clubs offering fractional ownership of 50 studios to four-bedroom suites. Accommodations are also available to the vacationing public and include finely crafted interiors with granite, marble, polished woods, fireplaces, beds made up with Italian linens, private balconies, spa tubs, steam showers and more. The upscale resort, one block from the Gondola, has a full-service concierge who will book tee times, make dining reservations and get guests off to all the outdoor adventures and cultural events for which Aspen is renowned.



The resort’s trendy lounge, The Wine Spot, is fast becoming the “in” place to be with its expansive wine list – more than 35 wines by the glass – along with selections of vintage champagne, “cult” wines as well as premium single malt Scotch. Common areas include a pool, year-round heated deck, hot tubs and fitness center. The hotel is just a short walk to the popular

Saturday Farmer’s Market, where entrepreneurs and artisans offer foods, flowers, clothing, crafts and fine artwork. 970-429-9100; hyattaspen.com

*Christine Loomis is a staff writer and editor with Desert Golf Magazine*







# *Lexus LS 460: the Future is Here*

BY AARON ATWOOD



**REAR-SEAT PASSENGERS ARE TREATED TO AN  
UNPRECEDENTED LEVEL OF COMFORT, NOT TO  
MENTION THAT THE CAR PARKS ITSELF**



Lexus may put driving instructors out of business. Yes, those unsung heroes of our culture should start looking for new jobs now that the Lexus LS 460 is on the market with its innovative Advanced Parking System. This car practically parks itself. Even better, it parallel parks itself!

Ask Oprah Winfrey, who demonstrated the prowess of the LS on her show. Says New Car Sales Manager at Desert Lexus in Cathedral City, Calif. Gabriel Marshall, "While she was parking it she kept screaming, 'This is so cool!'"

She's right. The navigation screen prompts drivers to indicate where



they would like to park. Touch the screen, press the brake and the LS does the rest, whether it's backing into a space or negotiating a tricky parallel-only spot. The LS needs only about two more feet than the length of its body to park, which is less than some human drivers require. So cool.

Lexus is also eliminating the need to curse other drivers in stop-and-go traffic. The touch screen navigation

system has a new feature that gathers traffic information and displays the trouble areas on your route — roads with gridlock turn red, smooth sailing is green. Your blood pressure drops and all is right with the world because you avoid trouble.

The LS is innovative down to its core. The eight-speed transmission, for example, is the first of its kind in a production car. Lexus engineers have

one thought in mind when developing transmissions: seamless. They were so successful drivers will ask, "Does the LS 460 even shift?"

"It's almost like an electric golf cart," Marshall says. "You can barely feel it shift. I mean barely."

An electric golf cart with 380 horsepower and a 4.6-liter engine — try to get that past the course marshal next round. This eight-cylinder is





getting up to 27 miles per gallon using both port and direct fuel injection, and it gets off the line fast, going from 0-to-60 in 5.4 seconds. The LS is a luxurious lightning bolt.

Trying to capture one of your own may be as difficult as catching lightning.

"I've got 30 orders that I haven't filled," Marshall says. "If you want one, absolutely get on a list. I could safely say I could get one for you, as long as you don't want the executive seat package end of May to mid June."

The executive seat package is worth the extra wait. It turns the right rear seat into the next best thing to a spa treatment with a massage system hidden under a layer of soft leather. The seat also reclines and has a legrest. Then there's the wood-trimmed table hidden between the two rear seats and the DVD system that drops from the ceiling. With all of this rear-seat luxury, Lexus may put an end to another of our cultural staples — the fight over who gets to ride shotgun.

"Everyone is pretty amazed by this car," says Billy Johnson, New Car Sales Manager at Lexus of Las Vegas. "Versus the competition, there is nothing that compares when it comes to the technology of this car."

This fully loaded brush with perfection will run around \$94,000, including rear-seat massage and all the extras. One of those extras is a sound system so sublime it brings tears.

A Mark Levinson 19-speaker system gives the LS a true surround-sound experience. Seven channels dedicated to music make Beethoven's Fifth sound like its coming straight from the orchestra pit with percussion in the back and violins on the right.

Marshall gushes, "To recreate this in your home would cost about \$110,000. You also get a 30-gigabyte hard drive that can store up to 2,000 songs. There's no need to take a CD in your car again."

Of course, the keyless entry eliminates the need for anything but pushbutton ignition, and there will be no more fumbling with keys to get into the car either. Instead, the LS recognizes the key in your pocket approximately three feet before you arrive and unlocks the doors for you. All of this technology is made possible with a Bluetooth component that also operates with cell phones.

After introducing your LS 460 to your cell phone, your calls come over a speaker by touching a control on the steering wheel. The controls are designed to keep drivers more focused on the road; however, Lexus understands that accidents can happen and has endowed the LS with a few safety features to help.

The pre-collision system Lexus has developed scans the road ahead. If an accident is eminent, the LS 460 pre-

**LEARN MORE ABOUT THE LS OR GET ON THE LIST TO GET YOUR OWN AT ONE OF THESE DESERT DEALERS**

**DESERT LEXUS**

[www.DesertLexus.com](http://www.DesertLexus.com)  
68068 Kyle Road  
Cathedral City, CA 92234  
(760) 321-5750

**LEXUS OF LAS VEGAS**

[www.LexusofLasVegas.com](http://www.LexusofLasVegas.com)  
6600 W. Sahara  
Las Vegas, NV 89146  
(800) 854-1640

**BELL LEXUS**

[www.bell-lexus.com](http://www.bell-lexus.com)  
1901 E. Bell Road  
Phoenix, AZ 85022  
(602) 866-3300

collision system tightens seat belts and begins emergency braking to help minimize the damage and eliminate your need for medical care.

With the LS, Lexus brings us closer to the time when we'll actually say to our grandkids, "I remember the days when we had to park the car ourselves."

---

*Aaron Atwood is a contributing writer to Desert Golf Magazine*



# Spring & Summer Essentials

OUR FASHION EXPERT HELPS YOU KICK  
OFF SPRING WITH THE LATEST STYLES  
ON AND OFF THE GOLF COURSE

BY DANA LAUREN BERRY





THIS SEASON, IT'S TIME TO GET BACK TO BASICS. UPDATE YOUR WARDROBE WITH NEW POLOS, SHORTS AND ACCESSORIES TO FRESHEN UP YOUR WARM WEATHER LOOK. BELOW IS A PREVIEW OF SOME OF THE SEASON'S TOP "MUST HAVE" ESSENTIALS

**Men's Hot List**

The **Eddie Bauer** men's performance-wear line features classic polos, button-downs and outerwear with enhanced innovative capabilities such as UV protection, moisture wicking, fast drying and wrinkle and stain resistance. Go for classic with a twist with one of the Eddie Bauer Fine Stripe Performance Polos, enhanced with UV protection and EZ-Cool moisture wicking capabilities, designed to keep you cool, comfortable and looking good. These stylish polos are \$39.50 at Eddie Bauer stores.

**Pahr** golfshorts for men are fashionable and functional. Featured in a retro plaid design, the grey and black All Time short is made from 98-percent lightweight cotton and two-percent spandex. Left side pockets have PAHR embroidery; fashion front pockets feature tack and dart accents. These cool golf shorts retail for \$60 at [pahr72.com](http://pahr72.com).

**PeakVision Sports High-Performance Sunglasses** are great for summer and for golf. Crafted from pure titanium and weighing just 11.1 grams, the EL1 model is the



DUNNING GOLF

Another great polo is the **Dunning Golf Interface Channel Mesh Zip Polo**, \$89, at [www.dunninggolf.com](http://www.dunninggolf.com). This polo offers moisture wicking, a 40+ sun-protection rating, anti-microbials for odor control, wrinkle resistance and a unique design to enhance airflow. This lightweight polo is developed in conjunction with the company's elite PGA Tour staff that includes Ryder Cupper Zach Johnson, John Senden, Bob Estes, Craig Barlow and Brian Gay, among others. All Dunning Golf performance apparel is designed with golf-specific cuts for freedom of movement throughout all phases of the golf swing.

lightest model ever produced by PeakVision Sports. The EL1 offers three-piece rimless construction with a superior fit for executing golf shots, and sturdy, dual-construction nose pads with a wear-resistant center core wrapped in soft, allergy-free silicone. The sunglasses are available in matte black or Aztec bronze for \$229. PeakVision Sports sunglasses are favored by such golf luminaries as Jack Nicklaus and Nick Faldo, as well as Briana Vega, winner of The Golf Channel's popular reality show "The Big Break VI: Trump National." Visit [peakvisiongolf.com](http://peakvisiongolf.com) for info.



## Women's Hot List

**Geox** makes a rare hybrid of chic, functional apparel for the entire family while offering extreme "breathability." The innovative and patented breathable technology that propels sweat, in the form of water vapor, away from the body, keeps you dry and comfortable no matter what the weather brings. The patented Geox transpiration system and the ventilation bands on the shoulders make the Geox Women's Waistcoat, \$152, breezy and attractive. Geox is sold at select Nordstrom locations and other retailers. Visit [geox.com](http://geox.com) for more info.

The **Lija Golf Cabana Culotte**, \$120, is an essential summer basic available in white, navy, dusk, olive and cocoa. Perfect for lunch in the clubhouse or a round of golf, this



pleated culotte looks like a skirt but offers the function of shorts. Another great Lija piece is the Dista Uno Dress, \$110, in navy/chambray, lawn/white, dusk/petal and olive/white. The lightweight fabric in this functional dress facilitates the transport of body moisture and increases the drying speed of the fabric, keeping the skin dry in any environment. It also provides UV protection, combining fashion and function in one great-looking outfit. Visit [lijagolf.com](http://lijagolf.com) for retail information.

**Fidelity Denim** is a hot new women's denim line that has quickly developed a fan base. The Plumaria jean is a skinny, straight, low-waisted jean that is a favorite of celebs like Demi Moore, Vanessa Minillo, Angelina Jolie and Eva Longoria. These jeans have a silk denim wash and 24k gold-plated hardware. Fidelity Plumaria jeans retail for \$184 and are available at [revolveclothing.com](http://revolveclothing.com) and in Aspen, Colo. at Boogie's.

FIDELITY DENIM



The **Ann Veronica** new preppy Fore River bag is perfect for lady golfers. It's a tiny zippered bag with inside and outside pockets to hold all the necessities. This eye-catching accessory comes in 10 bold, beach-inspired original patterns, such as Floral Fancy and Toy Boat, as well as 14 vibrant Spring/Summer colors including Spring Green, Navy and Orange. The Fore River bag, \$48, is available online at [annveronica.com](http://annveronica.com).



The **Pahr Abigail** short goes on or off the golf course. Available in a kicky green plaid or solid khaki, black or white, the longer short features detailed piping around the waist and pockets, golf ball embroidery under the front left pocket, striped flip up cuffs and accent stitching. Made from 97-percent lightweight cotton and three-percent spandex, the shorts retail for \$70 at [pahr72.com](http://pahr72.com).

Pamper your feet while golfing with innovative foot care from **Apara** and **Sofsole**. Apara offers a line of gel inserts for golf shoes (or any shoe from high heel to slingback) to ensure maximum comfort. The Apara Steppies provide comfort on the ball of the foot, and the Apara Cushie Heels conform to the inside heel of the shoe. The SofSole Thin Fit comfort insole offers gel heel and forefoot protection, providing extra cushioning with each step. Once you try these fabulous foot care products, you'll wonder how you ever golfed without them. Prices average from \$6 to \$30. Available at shoe stores across the country, or visit [aparafootcare.com](http://aparafootcare.com) and [sofsole.com](http://sofsole.com) for more info.

*Dana Lauren Berry is a staff writer with Desert Golf Magazine*



1,000 Recommendations ... 1 Choice.

# Wally's

DESERT TURTLE



The Most Highly Awarded Restaurant in the Desert.



71-775 Highway 111 • Rancho Mirage, CA 92270 • 760-568-9321 • [wallys-desert-turtle.com](http://wallys-desert-turtle.com)



# A Cut Above

THERE ARE MANY WAYS TO CUT A DIAMOND, AND  
TODAY'S JEWELERS HAVE RECENTLY CREATED  
A FEW NEW WAYS WITH STUNNING RESULTS

BY DANA LAUREN BERRY



TIFFANY & CO

THERE'S NO QUESTION THAT MANY COUPLES WERE ENGAGED OVER THE PAST HOLIDAY SEASON OR VALENTINE'S DAY, POPULAR TIMES FOR MARRIAGE PROPOSALS. MEN WHO HAVE RECENTLY EXPERIENCED THE TOUGH CHOICE OF NARROWING DOWN A RING BASED ON THE "FOUR Cs" – CUT, COLOR, CLARITY AND CARAT – MAY HAVE DISCOVERED THAT THERE ARE NOW NEW CUTS AVAILABLE. FOR THOSE CONTEMPLATING GOING DOWN THE ENGAGEMENT ROAD, IT'S IMPORTANT TO FIND THE RIGHT CUT WHEN SELECTING A DIAMOND, AND MORE JEWELERS ARE OFFERING EXCLUSIVE SIGNATURE CUTS WORTH LOOKING INTO



THE CUT OF A DIAMOND, WHICH DESCRIBES A DIAMOND'S LIGHT PERFORMANCE, DIMENSIONS AND FINISH, IS CONSIDERED BY MANY TO BE THE MOST IMPORTANT OF THE FOUR Cs. CUT HAS THE GREATEST EFFECT ON THE SPARKLE, OR BRILLIANCE, OF THE RING. EVEN IF A DIAMOND HAS PERFECT COLOR AND CLARITY, A POOR CUT CAN MAKE IT LOOK DULL

Tiffany & Co., one of the world's authorities on diamonds, recently launched the new Tiffany Novo ring. The Novo is a modern diamond cut and setting that is designed for brilliance, with a new facet pattern and slightly squared outline.

"Through a unique faceting arrangement, we created a brilliant cushion cut that gives the finished diamond a fantastic sparkle and a modern new spirit," says Melvyn Kirtley, Tiffany's chief gemologist.

The cut of the ring maximizes brilliance with perfectly aligned facets in a customized setting of four sleek, tapered prongs. In addition to its cut, the setting is also what sets the Novo apart. The diamond is positioned on a bead-set diamond band in platinum. The handset diamonds also circle platinum, 18-karat yellow or rose gold wedding bands that match the ring. Novo bands are designed to be worn stacked, in a seamless statement of glamour.

Hyde Park Jewelers, with retail stores in Denver, Phoenix and Las Vegas, has launched a new square-cut diamond that is available exclusively at Hyde Park and is turning heads for its innovation and beauty. Called the Classica, the cut is available for diamonds sized 3/4 carats to two carats.

Hyde Park owners Michael Pollak and Steven Rosdal, with Mark Imlay, the company's director of diamond merchandising, worked closely with diamond cutters to define precisely the proportions in a square stone that will flash the rainbow of colors normally achieved in a round diamond. The Classica incorporates a step cut on top and a modified brilliant cut on the bottom, with 70 facets in all. The corners of the stone are cut at a 135-degree angle and the tolerances for proportions are exceedingly tight, leading to incredible brilliance.

"The Classica is a Hyde Park signature," says Imlay, noting its square shape with beveled corners is designed for optimal beauty. "There's been a real renaissance in diamond cutting. This is the result of jewelers wanting to be more unique and innovative."

Imlay also notes an advantage of the Classica diamonds is that they are mined in Canada in a regulated diamond mining industry, so there is no question about where the diamond came from or how it was acquired.

The Tycoon cut is another popular designer cut at Hyde Park. The Tycoon cut is a simple design with nine crown facets and 20 step-cut pavilion facets. Its step-cut pavilion design accentuates the stone's color, and the nine-crown facet design hides inclusions better than do traditional square designs. The Tycoon-cut diamond is available in rectangular, tapered, square, trapezoid and cut-corner shapes.

"The Tycoon is an emerald cut that has been improved upon for light performance," Imlay explains. "It sparkles more than the average rectangular cut."

Hyde Park is launching a new exclusive cut, the Virtu, expected to debut in the fall. The Virtu, which will be a modified version of the popular round cut, has already been under development for several months. "We're trying to create something with even more beauty," says Imlay.

Developing these new cuts is an expensive process; as much time and money is spent on prototyping as on actual diamonds. "It takes a lot of planning and refining," Imlay says. "We're trying to create a real brand image with these exclusive signature cuts."

When shopping for a diamond, Imlay stresses the importance of letting your eyes do the work. "So many customers rely on certificates and the facts of the 4 Cs. Those are valuable, but always remember that a diamond is a piece of art that should please your eyes and speak to you."

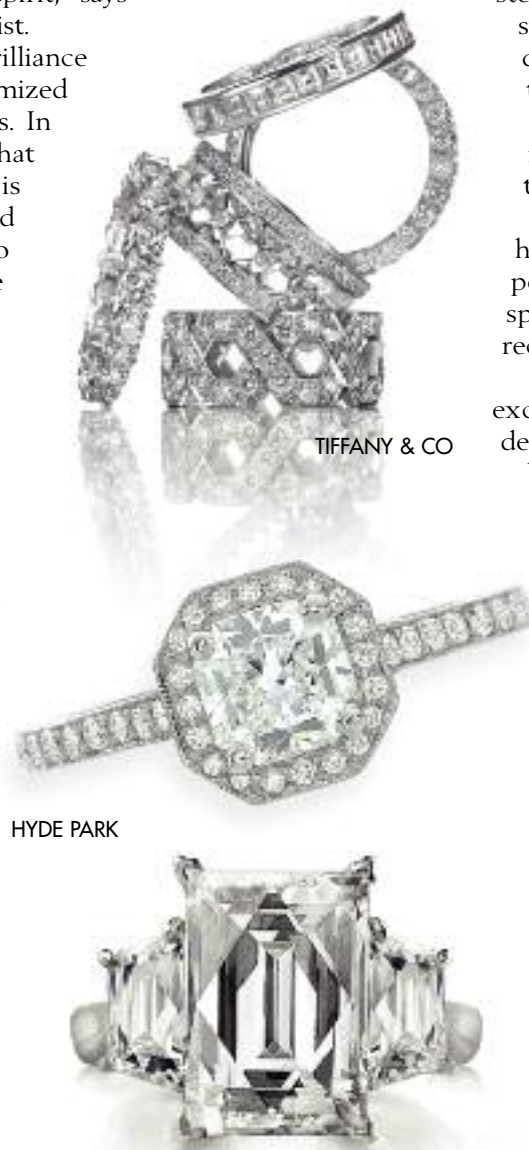

TIFFANY & CO

HYDE PARK

*Dana Lauren Berry is a staff writer with Desert Golf Magazine*



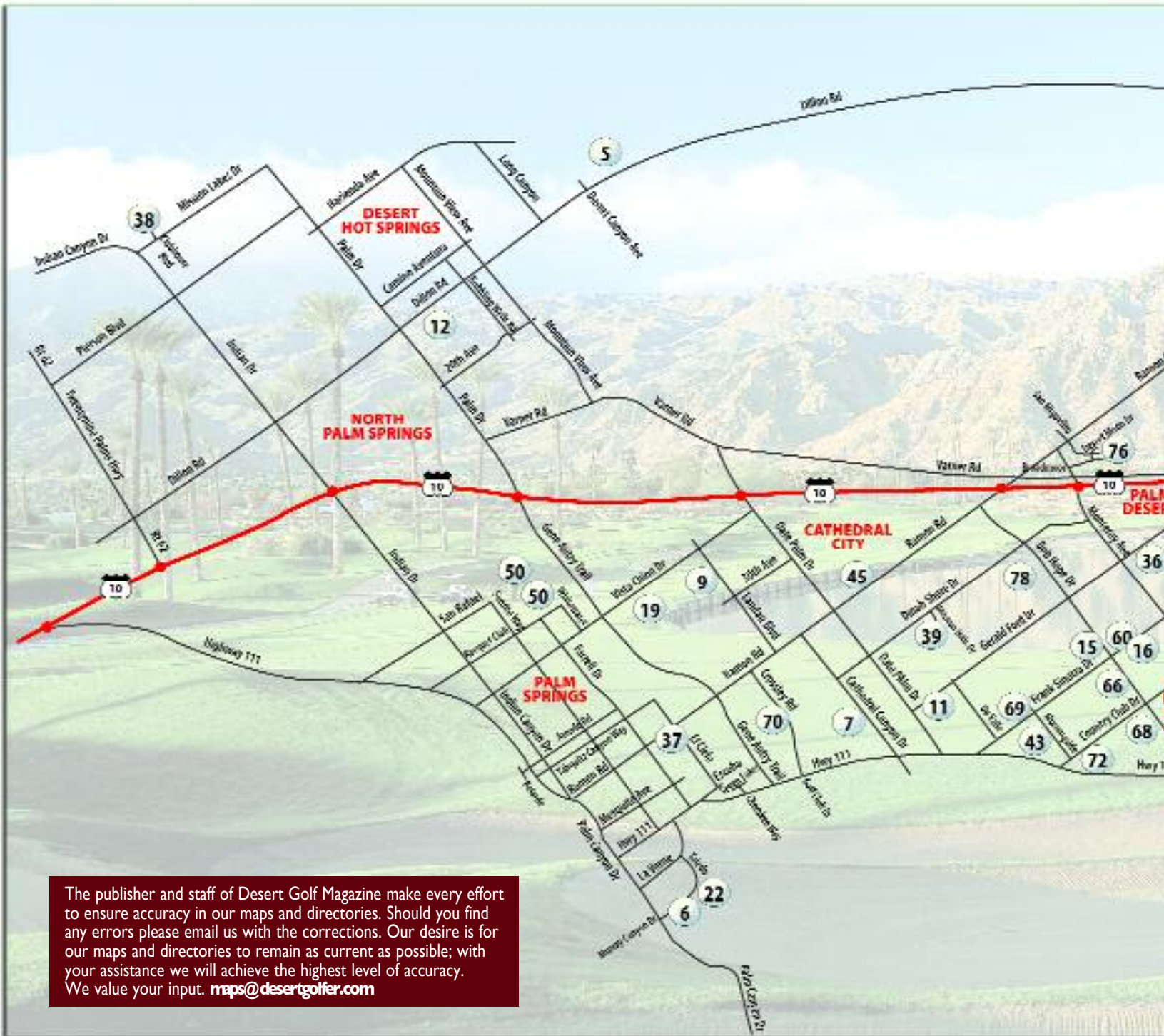

The publisher and staff of Desert Golf Magazine make every effort to ensure accuracy in our maps and directories. Should you find any errors please email us with the corrections. Our desire is for our maps and directories to remain as current as possible; with your assistance we will achieve the highest level of accuracy. We value your input. [maps@desertgolfer.com](mailto:maps@desertgolfer.com)

**Andulusia at Coral Mountain**  
760-777-1050, 58-830 Marbella Lane, La Quinta.  
**Private**/18/76.0/140/7521. (See Map #1)

**Avondale Golf Club**  
760-345-2727, 75-800 Avondale Drive, Palm Desert.  
**Private**/18/72.4/127/6782. (See Map #2)

**Bermuda Dunes Country Club**  
760-345-2771, 42-360 Adams St., Bermuda Dunes.  
Classic 1 & Lake Course: **Private**/18/70.6/123/6364  
Classic 2 & Lake Course: **Private**/18/71.2/128/6437  
Classic Course: **Private**/18/71.6/126/6555.  
(See Map #3)

**Bighorn Golf Club**  
760-341-4653, 255 Palowet Drive, Palm Desert.  
The Canyons: **Private**/18/70.8/129/6305  
Mountains: **Private**/18/70.1/132/6169.  
(See Map #4)

**Calimesa Country Club**  
909-795-2488, 1300 S. third Street, Calimesa.  
**Public**/18/68.3/115/5970. (See Map #5)

**Canyon Country Club**  
760-327-1321, 1100 Murray Canyon Dr., Palm Springs.  
**Private**/18/72.3/125/6909. (See Map #6)

**Cathedral Canyon Country Club**  
888-258-1069, 68311 Paseo Real, Cathedral City.  
Lake/Mountain: **Semiprivate**/18/71.1/130/6510  
Mountain/Arroyo: **Semiprivate**/18/70.9/126/6482  
Lake/Arroyo: **Semiprivate**/18/70.3/125/6366. (See Map #7)

**Chaparral Country Club**  
760-340-1893/100 Chaparral Drive, Palm Desert.  
**Private**/58.8/97/3913. (See Map #8)

**Cimarron Golf Resort**  
888-258-1069. 67-603 30th Ave., Cathedral City.  
Long Course: **Public**/18/70.5/119/6446  
Short Course: **Public**/56.5/88/2882. (See Map #9)

**The Classic Club**  
760-601-3600, 888-258-1069  
75200 Norhtstar Resort Parkway Palm Desert,  
**Public/Resort**/18/72/137/7305. (See Map #10)

**Date Palm Country Club**  
760-328-1315, 36-200 Date Palm Dr., Cathedral City.  
**Semiprivate**/54.0/85/3083. (See Map #11)

**Desert Dunes Golf Course**  
888-258-1069, 19-300 Palm Drive, Desert Hot Springs.  
**Public**/18/71.1/128/6175. (See Map #12)

**Desert Falls Country Club**  
760-340-5646, 1111 Desert Falls Pkwy, Palm Desert.



# Coachella Valley CALIFORNIA

## DESERT GOLF MAP & GUIDE

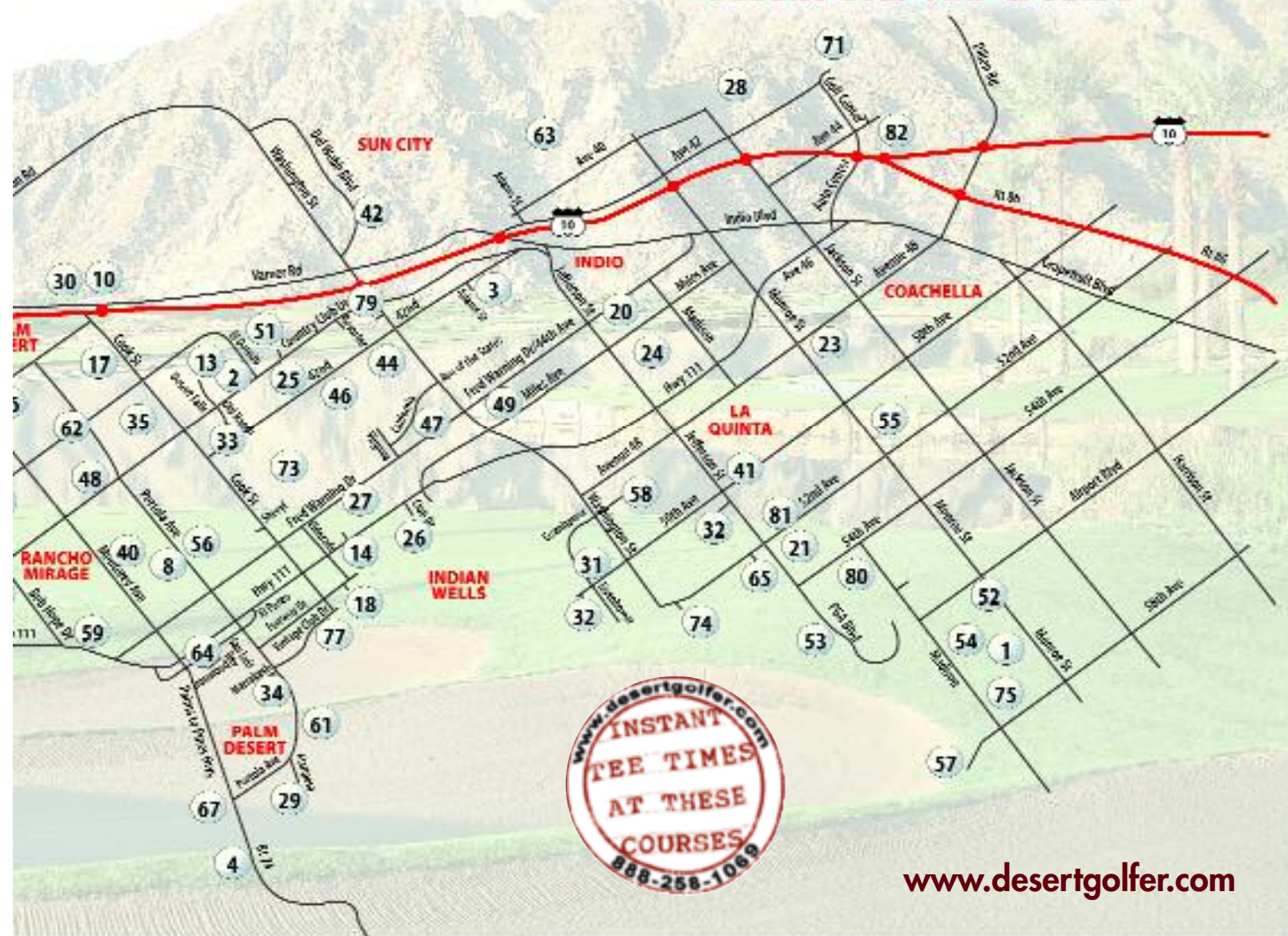

**Semiprivate**/18/72.2/128/6702. (See Map #13)  
**Desert Horizons Country Club**  
 760-340-4646, 44-900 Desert Horizons Drive,  
 Indian Wells. **Private**/18/70.1/119/6163.  
 (See Map #14)

**Desert Island Golf & Country Club**  
 760-328-2111, 71-777 Frank Sinatra Drive, Rancho  
 Mirage. **Private**/18/71.6/127/6686. (See Map #15)

**Desert Princess Country Club**  
 888-258-1069, 28-555 Landau Blvd., Cathedral City.  
 Cielo-Vista Course: **Resort**/18/70.8/126/6366  
 Lagos-Cielo Course: **Resort**/18/70.1/124/6117  
 Old Course: **Resort**/18/70.3/123/6160  
 Vista-Lagos Course: **Resort**/18/70.5/124/6259. (See  
 Map #16)

**Desert Willow Golf Course**  
 888-258-1069, 38-995 Desert Willow Dr., Palm

Desert. Firecliff Course: **Public**/18/71.7/133/6676  
 Mountain View Course: **Public**/18/71.5/128/6507.  
 (See Map #17)

**Eagle Falls Golf Course**  
 760-238-5633, 84-245 Indio Springs Pkwy., Indio  
 Public/Resort/18/72/6820. (See Map #82)

**Eldorado Country Club**  
 760-346-8081, 46-000 Fairway Drive, Indian Wells.  
**Private**/18/71.4/128/6534. (See Map #18)

**Escena Golf Club**  
 888-258-1069, 100 N. Gene Awtry Trail, Palm  
 Springs. **Public**/18/74.2/136. (See Map #19)

**Heritage Palms Golf Course**  
 760-772-7334, 44-291 Heritage Palm Drive South,  
 Indio. **Semiprivate**/18/69.9/119/6293.  
 (See Map #20)

**The Hideaway**  
 760-777-7400, 80-349 Village Club Place, La  
 Quinta. Clive Clark: **Private**/18/71.7/139/6462  
 Pete Dye: **Private**/18/72.8/137/6630.  
 (See Map #21)

**Indian Canyons Golf Resort**  
 888-258-1069, 1097 E. Murray Canyon Drive, Palm  
 Springs. **Public**/18/70.4/118/6486. (See Map #22)

**Indian Palms Country Club**  
 888-258-1069, 948-630 Monroe, Indio.  
 Indian/Mountain: **Semiprivate**/18/72.7/125/6633  
 Mountain/Royal: **Semiprivate**/18/71.9/130/6287  
 Royal/Indian: **Semiprivate**/18/72.8/125/6492. (See  
 Map #23)

continued on next page



# Coachella Valley CALIFORNIA

## DESERT GOLF MAP & GUIDE

### Indian Springs Golf & Country Club

888-258-1069, 79-940 Westward Ho, Indio.  
**Semiprivate**/18/68.7/120/5835. (See Map #24)

### Indian Ridge Country Club

760-772-7272, 76-375 Country Club Dr., Palm Desert. Arroyo Course: **Private**/18/70.5/129/6293  
Grove Course: **Private**/18/70.9/128/6410.  
(See Map #25)

### Indian Wells Country Club

760-345-2561, 46-000 Club Drive, Indian Wells.  
Classic: **Private**/18/71.0/127/6478  
Cove: **Private**/18/71.5/121/6558. (See Map #26)

### Indian Wells, The Golf Resort at

760-346-4653, 44-500 Indian Wells Lane, Indian Wells. **Resort**/18/69.9/128/6135. (See Map #27)

### Indio Golf Club

760-347-9156, 83-040 Avenue 42, Indio.  
**Public**/54.1/77/3004. (See Map #28)

### Ironwood Country Club

760-346-0551, 73-735 IronTree Drive, Palm Desert. South Course: **Private**/18/73/127/6879  
North Course: **Private**/18/69.3/127/6065.  
(See Map #29)

### Ivey Ranch Country Club

760-343-2013, 74-580 Varner Road, Thousand Palms. **Semiprivate**/18/65.8/108/5266.  
(See Map #30)

### La Quinta Country Club

760-564-7620, 77-750 Avenue 50, La Quinta.  
Citrus Course: **Private**/18/72.4/128/6811  
760-564-7686, 50-200 Avenida Vista, La Quinta.  
Dunes Course: **Private**/18/72.4/136/6747  
Mountain Course: **Private**/18/72.6/135/6700.  
(See Map #31)

### La Quinta Resort & Club

888-258-1069, 50-200 Avenida Vista, La Quinta.  
Dunes: **Resort/Semiprivate**/18/73.4/36/6747  
Mountain: **Resort/Semiprivate**/18/72.6/135/6700.  
760-564-7620, 50-503 Jefferson St, La Quinta.  
Citrus: **Private**/18/72/7,106/113.  
(See Map #32)

### The Lakes Country Club

760-568-4321, 161 Old Ranch Road, Palm Desert.  
Sount/North: **Private**/72.1/128/6631  
North/East: **Private**/18/70.5/129/6371  
East/South: **Private**/18/71.7/129/6620  
Old South: **Private**/18/71.1/129/6439.  
(See Map #33)

### Madison Club

760-391-4500, 53-035 Meriwether Way, La Quinta.  
**Private**/18/75.4/143/7426. (See Map #81)

### Marrakesh Country Club

760-568-2688, 47-000 Marrakesh Dr., Palm Desert.  
**Private**/57.4/87/3750. (See Map #34)

### Marriott's Desert Springs Resort & Spa

888-258-1069, 74-855 Country Club Dr., Palm Desert.  
Palms Course: **Public**/18/70.3/126/6381  
Valley Course: **Public**/18/70.1/125/6323.  
(See Map #35)

### Marriott's Shadow Ridge Resort

888-258-1069, 9002 Shadow Ridge Rd., Palm Desert.  
**Resort**/18/73.9/134/7006. (See Map #36)

### Mesquite Country Club

888-258-1069, 2700 East Mesquite Ave., Palm Springs.  
**Public**/18/68.0/118/5944. (See Map #37)

### Mission Lakes Country Club

760-329-6481, 8484 Clubhouse Blvd., Desert Hot Springs. **Semiprivate**/18/72.1/124/6742.  
(See Map #38)

### Mission Hills Country Club

760-324-9400, 34-600 Mission Hills Dr., Rancho Mirage.  
Arnold Palmer Course: **Private**/18/72.7/132/6743  
Pete Dye Challenge: **Private**/18/72.6/138/6582  
Dinah Shore Tournament: **Private**/18/73.6/138/6582.  
(See Map #39)

### Monterey Country Club

760-568-9311, 41-500 Monterey Ave., Palm Desert.  
East/West nines: **Private**/69.6/126/6185  
West/South nines: **Private**/69.3/125/6108  
East/South nines: **Private**/68.8/121/6005.  
(See Map #40)

### Morningside, The Club at

760-321-1234, Morningside Drive, Rancho Mirage.  
**Private**/18/71.0/127/6404. (See Map #43)

### Mountain View CC at La Quinta

760-771-4311, 80-375 Pomelo, La Quinta.  
**Private**/18/72.7/131/6773. (See Map #41)

### Mountain Vista Golf Course at Sun City

888-258-1069, 38-180 Del Webb Blvd., Palm Desert.  
San Gorgonio: **Semiprivate**/18/69.7/124/6202  
Santa Rosa: **Semiprivate**/18/69.7/119/6162.  
(See Map #42)

### Oasis Country Club

760-345-5661, 42-300 Casbah Way, Palm Desert.  
**Semiprivate**/56.2/92/3489. (See Map #44)

### Outdoor Resort & Country Club

760-324-4005 Ramon Rd, Cathedral City.  
**Private**/51.1/182. (See Map #45)

### Palm Desert Country Club

760-345-2525, 77-200 Minnesota Ave., Palm Desert. **Semiprivate**/27/70.2/120/6504. (See Map #46)

### Palm Desert Resort Country Club

888-258-1069, 77-333 Country Club Dr., Palm Desert. **Semiprivate**/18/71.7/122/6616. (See Map #47)

### Palm Desert Greens Country Club

760-346-2941, Country Club Dr., Palm Desert.  
**Private**/18/72/4079. (See Map #48)

### Palm Royale Country Club

760-345-9701, 78-259 Indigo Dr., La Quinta.  
**Public**/18/54. (See Map #49)

### Palm Springs Country Club

760-323-2626, 2500 Whitewater Club Dr., Palm Springs. **Public**/18/69.2/125/6177. (See Map #50)

### Palm Valley Country Club

760-345-2737, 39-205 Palm Valley Dr., Palm Desert. Challenge Course: **Private**/18/61.5/107/4439  
Championship Course: **Private**/18/72.2/131/6545.  
(See Map #51)

### The Palms Golf Club

760-771-2606, 57000 Palms Drive, La Quinta,  
**Private**/18/71.8/132/6642. (See Map #52)

### PGA West

760-564-7100, 55-955 PGA Boulevard, La Quinta.  
Jack Nicklaus: **Private**/18/72.2/134/6522  
Arnold Palmer: **Private**/18/71.4/133/6474  
Tom Weiskopf: **Private**/18/71.6/123/6654.  
(See Map #53)  
888-258-1069, 56-150 PGA Blvd., La Quinta.  
Jack Nicklaus Tourn: **Semiprivate**/18/72.2/134/6522  
TPC Stadium Course: **Semiprivate**/18/73.3/142/6739  
(See Map #80)  
760-564-3900, 81-405 Kingston Heath, La Quinta.  
Greg Norman Course: **Resort**/71.0/122/5281.  
(See Map #54)

### The Plantation

760-775-3688, 50994 Monroe, Indio.  
**Private**/18/71.6/128/6597. (See Map #55)

### Portola Country Club

760-568-1592, 42-500 Portola Avenue, Palm Desert. **Private**/18/54/2,167/NR. (See Map #56)

### The Quarry at La Quinta

760-777-1100, 1 Quarry Lane, La Quinta.  
**Private**/18/72.5/132/6852. (See Map #57)

### Rancho La Quinta Country Club

760-777-7799, 79-301 Cascadas Circle, La Quinta.  
Jones Course: **Private**/18/71.2/129/6452  
Pate Course: **Private**/18/71.7/135/6474.  
(See Map #58)

### Rancho Las Palmas Country Club

760-862-4551, 42-000 Bob Hope Dr., Rancho Mirage.  
West/North nines: **Private/Resort**/67.8/116/6113  
North/South nines: **Private/Resort**/67.1/117/6025  
South/West nines: **Private/Resort**/67.8/115/6128. (See Map #59)

### Rancho Mirage Country Club

888-258-1069, 38-500 Bob Hope Drive, Rancho Mirage. **Private**/18/69.4/122/6111. (See Map #60)

### The Reserve

760-674-2240, 74-001 Reserve Drive, Indian Wells.  
**Private**/18/72.2/134/6798. (See Map #61)

### Santa Rosa Country Club

760-568-5707, 38-105 Portola Avenue, Palm Desert. **Private/Reciprocal**/18/65.0/108/5247.



# Borrego Springs

## CALIFORNIA

DESERT GOLF MAP & GUIDE

(See Map #62)

### Shadow Hills Golf Club

760-200-3375, 80-875 Avenue 40, Indio.  
**Semiprivate**/18/70.9/130/6442. (See Map #63)

### Shadow Mountain Golf Club

760-346-8242, 73-800 Ironwood Dr., Palm Desert.  
**Private**/18/66.3/114/5393. (See Map #64)

### SilverRock Resort

888-600-7272, 79-179 Ahmanson Lane, La Quinta.  
**Public**/18/76.3/139/7553. (See Map #65)

### The Springs Club

760-324-8292, 1 Duke Drive, Rancho Mirage.  
**Private**/18/70.1/124/6279. (See Map #66)

### Stone Eagle Golf Club

760-568-9800, 72-500 Stone Eagle Drive, Palm Desert.  
**Private**/69.8/131/6852. (See Map #67)

### Sunrise Country Club

760-328-6549, 71-601 Country Club Drive, Rancho Mirage.  
**Private/Reciprocal**/56.9/85/3837.  
 (See Map #68)

### Tamarisk Country Club

760-328-2141, 70-240 Frank Sinatra Drive, Rancho Mirage.  
**Private**/18/70.0/121/6303. (See Map #69)

### Tahquitz Creek Golf Resort

888-258-1069, 1885 Golf Club Dr., Palm Springs.  
 Legends Course: **Public**/18/72.3/123/6775  
 Resort Course: **Public**/18/71.8/125/6705.  
 (See Map #70)

### Terr Lago, Golf Club at

888-258-1069, 84-000 Landmark Parkway, Indio.  
 North Course: **Public**/18/73.7/137/7060  
 South Course: **Public**/18/74.0/124/7044.  
 (See Map #71)

### Thunderbird Country Club

760-328-2161, 70-612 Highway 111, Rancho Mirage.  
**Private**/18/70.7/129/6460. (See Map #72)

### Toscana Country Club

760-404-1457, 76-007 Club Villa Drive, Indian Wells.  
**Private**/18/71.2/132/6336. (See Map #73)

### Tradition Golf Club

760-564-1067, 78-505 Old Avenue 52, La Quinta.  
**Private**/18/71.0/136/6541. (See Map #74)

### Trilogy Golf Club at La Quinta

888-258-1069, 60151 Trilogy Pkwy, La Quinta.  
**Public**/18/70.8/124/6455. (See Map #75)

### Tri-Palms Estates Country Club

760-343-3669, 32-610 Desert Moon Drive, Thousand Palms.  
**Private**/18/64.3/121/5465.  
 (See Map #76)

### The Vintage Club

760-340-0500, 75-001 Vintage Dr. West, Indian Wells.  
 Desert Course: **Private**/18/68.8/124/5918  
 Mountain Course: **Private**/18/0.5/126/6423.  
 (See Map #77)

### Westin Mission Hills Resort

760-770-2908, 70-705 Ramon Road, Rancho Mirage.  
 Gary Player Signature Course:  
**Resort**/18/71.3/124/6643.  
 760-328-3198, 71-333 Diana Shore Dr., Rancho Mirage.  
 Pete Dye Resort Course:  
**Resort**/18/69.6/126/6158. (See Map #78)

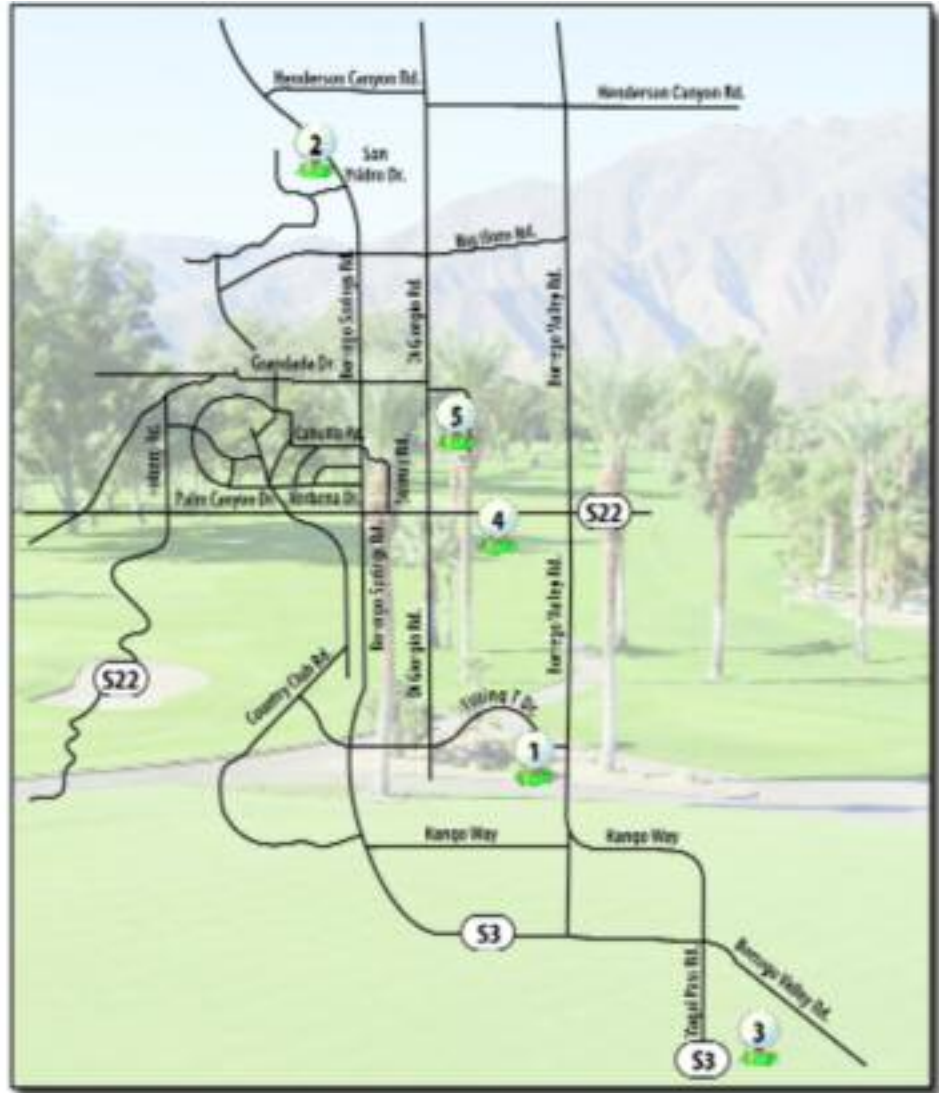

### Borrego Springs Resort

760-767-5700, 1112 Tilting T Drive, Borrego Springs.  
**Public**/27/72. (See Map #1)

### De Anza Country Club

760-767-5105, 509 Catarina Dr., Borrego Springs.  
**Private**/18/72/70.4/123/6385. (See Map #2)

### Montesoro

760-767-5124, 1881 Rams Hill Dr., Borrego Springs.  
**Private**/18/72/72.0/123/6866.  
 (See Map #3)

### Road Runner

760-767-5379, 1010 Palm Canyon Dr., Borrego Springs.  
**Public**/18/3/69.0/115/2894.  
 (See Map #4)

### The Springs at Borrego

760-767-0004, 2255 DiGiorgio Rd., Borrego Springs.  
**Public**/9/36/69.3/111/2900.  
 (See Map #5)

The publisher and staff of Desert Golf Magazine make every effort to ensure accuracy in our maps and directories. Should you find any errors please email us with the corrections. Our desire is for our maps and directories to remain as current as possible; with your assistance we will achieve the highest level of accuracy. We value your input. [maps@desertgolfer.com](mailto:maps@desertgolfer.com)







**GET A 3 YEAR  
SUBSCRIPTION  
FOR \$55.00**

*Culture, Beauty & Luxury in the Desert Landscape*



*The Desert's Leading Golf Lifestyle Magazine*



**BUY A 3 YEAR SUBSCRIPTION  
FOR \$55.00 TO  
DESERT GOLF MAGAZINE**

**FOR SUBSCRIPTION OR  
ADVERTISING INFORMATION CALL**

**DESERT GOLF**  
M A G A Z I N E

**800-858-9677 ext.5  
OR ORDER ONLINE AT  
[www.desertgolfer.com](http://www.desertgolfer.com)**



# Directory of Private Clubs

## COACHELLA VALLEY

CLUB	#HOLES	TYPE	INITIATION FEE	MONTHLY DUES	TRAIL FEE	FOOD MIN	MAX GOLF MEMBERS	SERVICES	PHONE NO.
Andalusia CC	18	Non	\$115,000	\$550	\$500	\$0	695	GTSF	(760) 777-1050
Avondale	18	Equity	\$10,000	\$630	\$525	\$1,100	300	GT	(760) 345-2727
Bermuda Dunes	27	Equity	\$30,000	\$730	\$400	\$900	480	G	(760) 345-2771
Bighorn	36	Equity	\$237,500	\$21,000/A	\$1000	\$0	550	GTFSSp	(760) 341-4653
Canyon C.C.	18	Equity	\$15,000	\$675	\$650	\$600	350	GTSF	(760) 327-1321
Chaparral*	18	Non	\$7,500	\$1450/A	\$300	\$400	0	GTS	(760) 340-1501
Desert Horizons	18	Equity	\$50,000	\$975	\$500	\$0	325	GTF	(760) 340-4646
Desert Island	18	Equity	Floating	\$610	\$575	\$850	280	G	(760) 328-2111
Eldorado	18	Equity	\$130,000	\$17,000/A	\$500	\$0	425	GTFSSp	(760) 423-1511
The Hideaway	36	Equity	\$150,000	\$1350	\$0	\$0	580	GTFSp	(760) 777-7450
Indian Ridge	36	Equity	\$110,000	\$1100	\$800	\$1,000	650	GTFSSp	(760) 772-7272
Indian Wells	36	Equity	\$45,500	\$695	\$425	\$0	750	GFSp	(760) 345-2561
Ironwood CC	36	Equity	\$72,000	\$780	\$800	\$700	685	GTF	(760) 346-0551
La Quinta CC	18	Equity	\$70,000	\$1075	\$500	\$0	325	GTF	(760) 564-4151
La Quinta Citrus Club	54	Non	\$100,000	\$743	\$0	\$0	700	GTFSSp	(760) 564-7643
Madison Club	18	Equity	\$200,000	\$1,667	\$0	\$0	225	G	(760) 391-4500
Marrakesh	18	Equity	\$12,500	\$2,100/A	\$350	\$500	0	GTFs	(760) 568-2660
Mission Hills	54	E/Transfer	\$50,000	\$699	\$795	\$0	1200	GTFSSp	(760) 324-9400
Monterey	27	Annual	\$7,000	\$435	\$650	\$0	0	GTFs	(760) 346-1115
Morningside	18	Equity	\$50,000	\$1233	\$500	\$1000	300	GTF	(760) 324-1234
Mountain View	18	Equity	\$80,000	\$845	\$650	\$0	325	GTFSPS	(760) 771-4311
Palm Valley	36	Non	\$20,000	\$603	\$545	\$0	500	GTFSSp	(760) 345-2737
PGA West	108	Non	\$125,000	\$825	\$744	\$0	1875	GTFs	(760) 564-7152
Plantation **	18	Equity	\$37,500	\$595	\$0	\$0	435	G	(760) 775-3688
Rancho La Quinta	36	Non	\$105,000	\$790	\$700	\$0	695	GTFs	(760) 777-7748
Rancho Las Palmas	27	Annual	\$0	\$6,200/A	\$0	\$0	0	GTFSSp	(760) 862-4551
Santa Rosa	18	Equity	\$2,500	\$315	\$0	\$0	450	G	(760) 568-5717
Shadow Mountain	18	Equity	\$2,000	\$365	\$350	\$0	375	G	(760) 346-8242
Stone Eagle GC	18	Equity	\$175,000	\$12,000/A	\$0	\$0	450	G	(760) 773-6223
Sunrise	18	Equity	\$2,500	\$161.85	\$370	\$500	350	GTFs	(760) 328-1139
Tamarisk	18	Non Equity	\$60,000	\$1016	\$850	\$0	525	GT	(760) 328-2141
Thunderbird	18	Equity	\$110,000	\$14850/A	\$450	\$0	325	GTFs	(760) 328-2161
The Lakes*	27	Property	\$0	\$4,680/A	\$450	\$700	902	GTFSSp	(760) 568-4321
The Palms	18	E/Transfer	\$36,000	\$478	\$0	\$0	430	GF	(760) 771-2606
The Quarry**	18	Equity	\$150,000	\$1500	\$0	\$0	300	GTFs	(760) 777-1100
The Reserve	18	Equity	\$250,000	\$1750	\$1400	\$0	250	GTFSSp	(760) 674-2208
The Springs Club	18	Equity	\$25,000	\$825	\$475	\$0	350	GTF	(760) 324-8292
The Tradition	18	Equity	\$205,000	\$1,650	\$0	\$0	290	GF	(760) 564-3355
Toscana CC	36	Equity	\$150,000	\$1,150	\$0	\$0	550	G	(760)772-7000
Tri-Palms Estates*	18	Property	\$0	\$164	\$0	\$0	375	G	(760) 343-3669
The Vintage Club	36	Equity	\$350,000	\$2,250	\$0	\$0	505	GTFs	(760) 862-2076

Note: All of the clubs indicated different priced memberships (individual, family, corporate, etc.) therefore, prices reflect information on family memberships if possible. Facilities range from golf (G), tennis (T), swimming (S), fitness (F), and spa (Sp). Spa includes salon and massage therapy. Under Type of club, property represents land/membership only. Under Trail fee, club represents only club carts allowed.



# ARIZONA

## DESERT GOLF MAP & GUIDE



**Alpine Country Club**  
928-339-4944, 100 Country Club Lane, Alpine.  
**Public**/18/65/109/5628. (See Map #1)

**Antelope Hills Golf Course**  
928-776-7888, 19 Clubhouse Drive, Prescott.  
North: **Public**/18/70.1/122/6380.  
South: **Public**/18/67.5/109/6119. (See Map #2)

**Apache Stronghold Golf Club**  
928-475-7800, Box 1012, Hwy 70, San Carlos.  
**Resort**/18/72.1/138/6982. (See Map #3)

**Arizona City Golf Club**  
520-466-5327, 13939 Cleator, Arizona City.  
**Public**/18/72/6,775/117. (See Map #4)

**Arroyo Dunes GC**  
928-726-8350, W. 32nd Street, Yuma.  
**Public**/18/54/2147. (See Map #5)

**Aspen Valley Golf Club**  
928-527-4653, 1855 Continental Dr., Flagstaff.  
**Private**/18/72/130/6828. (See Map #6)

**Beaver Creek Golf Resort**  
928-567-4487, 4250 N. Montezuma Ave.,  
Lake Montezuma. **Public**/18/71/6,486/120.  
(See Map #7)

**Butterfield Golf Course**  
928-785-4834, 10231 Dome St., Wellton.  
**Public**/18/54/2,748/NR. (See Map #8)

**Casa Grande Golf Course**  
520-836-9216, 2121 N. Thornton, Casa Grande.  
**Public**/18/72/6,316/NR. (See Map #10)

**Cerbat Cliffs Golf Course**  
928-753-6593, 1001 Gates Ave., Kingman.  
**Public**/18/71/129/6560. (See Map #11)

**Cocopah Bend Golf Resort**  
928-343-1663, 6800 Strand Ave., Yuma.  
**Private**/18/66.1/103/5508. (See Map #12)

**Concho Valley Country Club**  
928-337-4644, HC 30, Box 900, Concho.  
**Public**/18/70.2/124/6665. (See Map #13)

**Continental Country Club**  
928-527-7997, Oakmount Dr., Flagstaff.  
**Public**/18/67.5/118/5991. (See Map #14)

**Desert Hills Golf Course**  
928-344-4653, 1245 Desert Hills Dr., Yuma.  
**Public**/18/71.8/119/6767. (See Map #15)

**Desert Lakes Golf Course**  
928-768-1000, 5835 Desert Lakes Drive,  
Bullhead City. **Public**/18/69.5/115/6315.  
(See Map #16)

**Dove Valley Golf Club, (Private)**  
928-627-3262, 220 N. Marshall Loop Rd.,  
Somerton. **Private**/18/65.1/108/5293.  
(See Map #17)

**Duke at Rancho El Dorado**  
520-568-4300, Rancho El Dorado Pkwy., Maricopa.  
**Public**/18/72/7011. (See Map #18)

**El Rio Country Club**  
928-788-3150, 1 Paseo El Rio, Mohave Valley  
**Public**/18/70.6/117/6490. (See Map #19)

**Elephant Rocks Golf Course**  
928-635-4935, 2200 Country Club Drive, Williams.  
**Public**/18/67.7/125/6686. (See Map #20)

**Emerald Canyon Golf Course**  
928-667-3366, 72 Emerald Canyon Dr., Parker.  
**Public**/18/71.1/130/6552. (See Map #21)

**Flagstaff Ranch Golf Club**  
928-214-0677, 3600 Flagstaff Ranch Rd., Flagstaff.  
**Private**/18/71.9/133/6931. (See Map #22)

**Foothills Golf Course**  
928-342-9565, 14000 E. Foothills, Yuma.  
**Public**/18/64/99/5088. (See Map #23)

**Forest Highlands Golf Club**  
928-525-9000, 657 Forest Highlands Dr., Flagstaff.  
Canyon Course: **Private**/18/71/7007  
Meadows Course: **Private**/18/72/7272.  
(See Map #24)

**Fortuna Del Ray Golf Club**  
928-342-4766, 13650 N. Frontage Rd, Yuma.  
**Public**/18/69.6/108/6580. (See Map #25)

**Francisco Grande Golf Club**  
800-237-4238, 26000 Gila Bend Hwy, Casa  
Grande. **Resort**/18/72/7,600/NR.  
(See Map #26)

**Grande Valley Golf Club**  
520-466-7734, Toltec Rd., Eloy.  
**Public**/18/72/7200. (See Map #27)

**Golf Club at Chaparral Pines**  
928-472-1430, 504 N. Club Dr., Payson.  
**Private**/18/70.7/132/6458. (See Map #28)

**Greenlee Country Club**  
928-687-1099, Highway 75, Duncan.  
**Private**/18/68.1/110/6296. (See Map #29)

**Hassayampa Golf Club**  
928-443-1958, 2060 Golf Club Lane, Prescott.  
**Private**/18/71.2/134/6634. (See Map #30)

**Havasu Island Golf Course**  
928-855-5585, 1090 McCulloch Blvd.,  
Lake Havasu City.  
**Public**/18/60.1/96/4196. (See Map #31)

**Hayden Golf Course**  
928-356-7801, Golf Course Rd. Box 298, Hayden.  
**Public**/18/66.1/108/5575. (See Map #32)

**Hidden Cove Golf Course**  
928-524-3097, Box 70 Hidden Cove Rd., Holbrook.  
**Public**/18/70.2/123/6538. (See Map #33)



**Ho-Ho-Kam Golf Course**  
520-723-7192, Highway 278, Coolidge.  
**Public**/18/72. (See Map #34)

**Kearny Golf Club**  
928-363-7441, Box 927, 301 Airport Rd., Kearny.  
**Public**/18/70/113/6549. (See Map #35)

**Kino Springs Country Club**  
520-287-8701, 187 Kino Springs Dr., Nogales.  
**Public**/18/72/6,445/126. (See Map #36)

**Lake Powell National Golf Course**  
928-645-2023, 400 Clubhouse Dr., Page.  
**Public**/18/71.3/136/6411. (See Map #37)

continued on next page



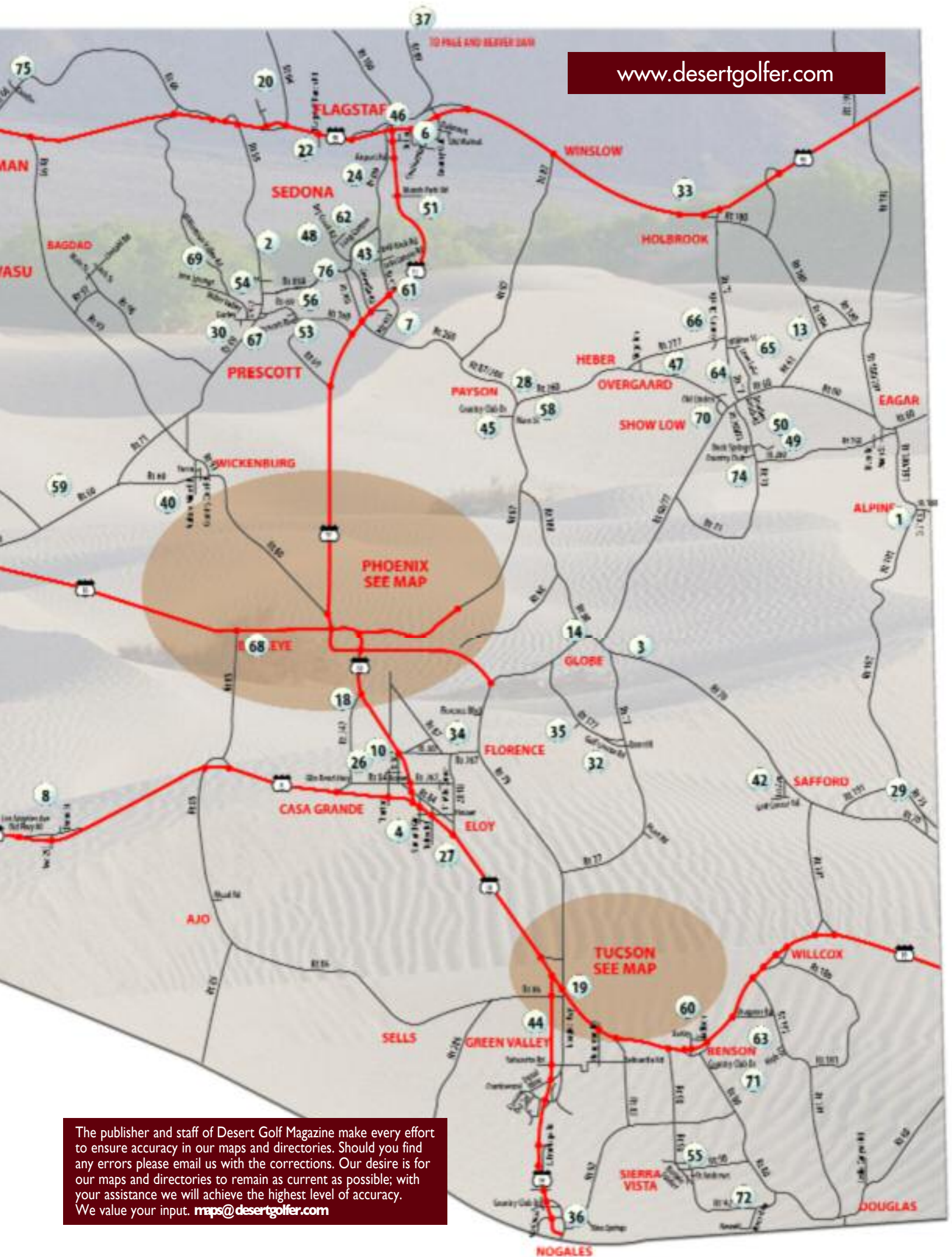

The publisher and staff of Desert Golf Magazine make every effort to ensure accuracy in our maps and directories. Should you find any errors please email us with the corrections. Our desire is for our maps and directories to remain as current as possible; with your assistance we will achieve the highest level of accuracy. We value your input. [maps@desertgolfer.com](mailto:maps@desertgolfer.com)



# ARIZONA

## DESERT GOLF MAP & GUIDE

### **Laughlin Ranch Golf Club**

928-754-1243, 1360 William Hardy, Bullhead City.  
**Public**/18/72/7192. (See Map #38)

### **London Bridge Golf Club**

928-855-2719, 2400 Clubhouse Dr.,  
Lake Havasu City. **Semi-Private**/18/69.3/123/6176.  
(See Map #39)

### **Los Caballeros Golf Club**

928-684-2704, 1551 S. Vulture Mine Rd.,  
Wickenburg. **Resort**/18/72.(See Map #40)

### **Mesa del Sol Golf Course**

928-342-1283, 12213 Calle del Cid, Yuma.  
**Public**/18/71.8/124/6767. (See Map #41)

### **Mt. Graham Country Club**

928-348-3140, PO Box 592, Safford.  
**Public**/18/69.4/113/6493. (See Map #42)

### **Oakcreek Country Club**

928-284-1660, 690 Bell Rock Blvd, Sedona.  
**Semi-Private**/18/69.8/125/6353. (See Map #43)

### **Palo Duro Creek Golf Course**

520-377-2708, 2690 North Country Dr., Nogales.  
**Private**/18/72/6923. (See Map #44)

### **Payson Golf Club**

928-474-2273, 1504 W. Country Club Dr., Payson.  
**Public**/18/66/111/5756. (See Map #45)

### **Fine Canyon Club**

928-779-5800, 3000 S. Clubhouse Circle., Flagstaff.  
**Private**/18/70.7/130/6707. (See Map #46)

### **Fine Meadows Country Club**

928-535-4220, 2209 Country Club Dr., Overgaard.  
**Public**/18/63.7/111/5192. (See Map #47)

### **Fine Shadows Golf Club**

928-634-1093, 1480 W. Groseta Ranch Blvd.,  
Cottonwood. **Public**/18/63.1/107/4446.  
(See Map #48)

### **Pinetop Country Club**

928-369-2461, 6739 Country Club Dr., Pinetop.  
**Private**/18/68.7/119/6458. (See Map #49)

### **Pinetop Lakes Country Club**

928-369-4531, 4643 Bucksprings Rd., Pinetop.  
**Public**/18/61.5/103/4645. (See Map #50)

### **Pinewood Country Club**

928-286-1110, 395 E. Pinewood Blvd., Munds Park.  
**Private**/18/67.3/111/6148. (See Map #51)

### **Prescott Country Club**

928-772-8984, 1030 Prescott Country Club Blvd,  
Dewey. **Semi-Private**/18/70.7/126/6675.  
(See Map #53)

### **Prescott Lakes Golf Club**

928-443-3500, 315 E. Smoke Tree Lane, Prescott.  
**Private**/18/72/132/7102. (See Map #54)

### **Pueblo del Sol Golf Club**

520-378-6444, 2770 St. Andrews Dr., Sierra Vista.  
**Private**/18/72/6,880/128. (See Map #55)

### **Quailwood Greens Golf Course**

928-772-0130, 11750 E. Hwy 69, Dewey.  
**Semi-Private**/18/65.4/110/5481. (See Map #56)

### **The Refuge**

928-764-2275, 3275 Latrobe Dr., Lake Havasu City.  
**Semi-Private**/18/72.5/129/6844. (See Map #57)

### **The Rim Golf Club**

928-472-1480, 301 S. Clubhouse Rd, Payson.  
**Private**/18/72.9/140/7040. (See Map #58)

### **Salome Heights Golf Course**

928-859-4653, 58600 Monroe Ave., Salome.  
**Private**/18/66.2/101/5974. (See Map #59)

### **San Pedro Golf Course**

520-586-7888, 926 N. Madison St., Benson.  
**Public**/18/72/7313. (See Map #60)

### **Sedona Golf Resort**

928-284-9355, 35 Ridge Trail Dr., Sedona.  
**Resort**/18/70.6/128/6540. (See Map #61)

### **Seven Canyons, The Club at**

928-203-2001, 3755 Long Canyon Rd., Sedona.  
**Private**/18/71.3/136/6490. (See Map #62)

### **Shadow Mountain Golf Club**

520-826-3412, 1105 Irene St., Pearce.  
**Public**/18/72/6,632/126. (See Map #63)

### **Show Low Country Club**

928-537-4564, 860 N. 36th Drive, Show Low.  
**Public**/18/70/5,914/114. (See Map #64)

### **Silver Creek Golf Club**

928-537-2744, 2051 Silver Lake Blvd., White  
Mountain Lake. **Public**/18/71.7/135/6813.  
(See Map #65)

### **Snowflake Golf Course**

928-536-7233, 90 N. Country Club Dr., Snowflake.  
**Public**/18/68.7/116/6375. (See Map #66)

### **StoneRidge Golf Course**

928-772-6500, 1601 N. Bluff Top Rd., Prescott  
Valley.  
**Public**/18/71.2/132/6785. (See Map #67)

### **Sundance Golf Club**

623-328-0400, 900 S. Sundance, Buckeye.  
**Public**/18/72. (See Map #68)

### **Talking Rock Golf Course**

928-858-7000, 15075 N. Talking Rock Ranch Rd.,  
Prescott. **Private**/18/70/124/6616.  
(See Map #69)

### **Torreon Golf Club**

929-532-8000, 651 S. Torreon Loop, Show Low.  
**Private**/18/68.8/125/6138. (See Map #70)

### **Turquoise Hills Golf Course**

520-586-2585, 800 E. Country Club Dr., Benson.  
**Public**/18/56/83/3004. (See Map #71)

### **Turquoise Valley Golf Club**

520-432-3025, 1791 Newell Rd., Naco.  
**Public**/18/71.5/129/6778. (See Map #72)

### **White Mountain Country Club**

928-367-4913, PO Box 1489, Pinetop.  
**Private**/18/72/7313. (See Map #74)

### **Valle Vista Country Club**

928-757-8744, 9686 Concho Dr., Kingman.  
**Private**/18/69.1/120/6266. (See Map #75)

### **Verde Santa Fe Golf Club**

928-634-5454, 1045 S. Verde Santa Fe,  
Cottonwood.  
**Public**/18/68.7/115/6061. (See Map #76)

### **Yuma Golf and Country Club**

928-726-1104, 3150 Fortuna Ave., Yuma.  
**Private**/18/70.5/122/6416. (See Map #78)

---

# TUCSON ARIZONA

### **49er Golf Club**

520-749-4212, 12000 Tanque Verde Rd., Tucson.  
**Semi-Private**/18/72/6,681/116. (See Map #1)

### **Arizona National Golf Course**

520-749-3636, 9777 E. Sabino Green Dr.  
**Semi-Private**/18/72. (See Map #2)

### **Canoa Hills Golf Course**

520-648-1880, 1401 Calle Urbano, Green Valley  
**Semi-Private**/18/72/6,610/130. (See Map #3)

### **Canoa Ranch Golf Course**

520-393-1966, 5800 S. Camino del Sol, Green  
Valley.  
**Semi-Private**/18/72/68/120/6040. (See Map #4)

### **Country Club of Green Valley**

520-625-8831, 77 Paseo de Golf, Green Valley.  
**Private**/18/72/6,738/124. (See Map #5)

### **Crooked Tree Golf Course**

520-744-3322, 9101 N. Thornydale Rd., Tucson.  
**Public**/18/72/6,896/130. (See Map #6)

### **del Lago Golf Club**

520-647-1100, 14155 E. Via Rancho del Lago, Vail.  
**Public**/18/73/7,206/135. (See Map #7)

### **Desert Hills Golf Club**



# Tucson

## ARIZONA

### DESERT GOLF MAP & GUIDE



#### SaddleBrooke

##### Country Club

520-825-2505, 64500 E. Saddlebrooke Blvd., Tucson.  
Saddlebrooke/Catalina: **Private**/18/72/67.3/116/5842,  
Saddlebrooke/Tucson: **Private**/18/72/68.1/121/6033,  
Tucson/Catalina: **Private**/18/72/68.2/122/6005.  
**(See Map #23)**

##### San Ignacio Golf Club

520-648-3468, 4201 S. Camino Del Sol, Green Valley. **Public**/18/71/6,704/136. **(See Map #24)**

##### Santa Rita Country Club

520-762-5620, 16461 S. Houghton Rd., Tucson. **Semi-Private**/18/72/122/6042. **(See Map #25)**

##### Silverbell Golf Course

520-791-5235, 3600 N. Silverbell Rd, Tucson. **Public**/18/72/69.6/119/6361. **(See Map #26)**

##### Skyline Country Club

520-299-1111, 5200 E. St. Andrews, Tucson. **Private**/18/71/6,123/118. **(See Map #27)**

##### Starr Pass Golf Course

520-670-0400, 3645 West 22nd St, Tucson. Rattler/Coyote: **Resort**/18/72/71.2/135/6578  
Classic: **Resort**/18/72/71.8/135/6686.  
**(See Map #28)**

##### Stone Canyon Country Club

520-219-1500, 945 W. Vistoso Highlands Dr., Tucson. **Private**/18/72/72.1/135/6683. **(See Map #29)**

##### Sun City Vistoso Golf Club, (Private)

520-825-3110, 1495 A E. Rancho Vistoso Blvd, Tucson. **Private**/18/72/6,723/143. **(See Map #30)**

##### Torres Blancas Golf Course

520-625-5200, 3233 S. Abrego Dr., Green Valley. **Semi-Private**/18/72/69/123/6371. **(See Map #31)**

##### Trini Alvarez El Rio Golf Course

520-791-4229, 1400 W. Speedway Blvd., Tucson. **Public**/18/72/68.5/119/6090. **(See Map #32)**

##### Tubac Golf Resort

520-398-2021, Box 1297, #1 Otero Rd., Tubac. **Resort**/18/71/6,776/128. **(See Map #33)**

##### Tucson Country Club

520-298-2381, 2950 N. Camino Principal, Tucson. **Private**/18/72/6,809/123. **(See Map #34)**

##### Tucson National, The Club

520-575-7540, 2727 W. Club Dr., Tucson. Orange/Gold: **Public**/18/72/71.6/133/6549,  
Gold/Green: **Public**/18/72/70.3/136/6319,  
Green/Orange: **Public**/18/72/69.5/133/6146.  
**(See Map #35)**

##### Ventana Canyon, The Lodge at

520-828-5701, 6200 N. Clubhouse Lane, Tucson. Canyon: **Semi-Private**/18/72/70.2/137/6289  
Mountain: **Semi-Private**/18/72/70.5/139/6346.  
**(See Map #36)**

520-625-5090, 2500 S. Circulo de Las Lomas, Green Valley. **Private**/18/72/69.2/125/6182.

**(See Map #8)**

##### Dorado Golf Course

520-885-6751, 1200 N. Dorado Club Dr., Tucson. **Public**/18/72/59.3/92/4120. **(See Map #9)**

##### El Conquistador Country Club

520-544-1800, 10555 N. La Canada Dr., Tucson. Canada: **Semi-Private**/18/72/69.8/126/6185,  
Conquistador: **Semi-Private**/18/72/70.5/124/6331.  
**(See Map #10)**

##### Fred Erke Golf Course

520-791-2539, 8251 E. Irvington Rd., Tucson. **Public**/18/72/6,807/137. **(See Map #11)**

##### The Gallery Golf Club

520-744-4700, 14000 N. Dove Mountain Blvd, Marana. South: **Private**/18/72/71.5/128/6828,  
North: **Private**/18/72/70.6/134/6576.  
**(See Map #12)**

##### Haven Golf Course

520-625-4281, 110 N. Abrego Drive, Green Valley. 18/72/6,867/117. **(See Map #13)**

##### Heritage Highlands Golf Club

520-597-7000, 4949 W. Heritage Club Blvd, Marana. **Semi-Private**/18/72/6,904/134. **(See Map #14)**

##### La Palma Golf & Country Club

520-299-1500, 3660 E. Sunrise Blvd., Tucson. Canyon/Hill: **Resort**/18/72/70.8/140/6307  
Ridge/Canyon: **Resort**/18/72/71.7/143/6487.  
Ridge/Hill: **Resort**/18/72/69.7/142/6296.

**(See Map #15)**

##### Oro Valley Country Club

520-297-3322, 300 W. Greenock Dr., Oro Valley. **Private**/18/72/6,964/129. **(See Map #16)**

##### The Pines Golf Club at Marana

520-744-7443, 8480 N. Continental Links Dr., Tucson. **Public**/18/72/68.1/123/5810.  
**(See Map #17)**

##### Preserve Golf Club

520-825-9022, Tucson, (no address yet) **Public**/18/72/69.9/130/6392. **(See Map #18)**

##### Quail Creek Country Club

520-393-5802, 2010 E Quail Crossing Blvd, Green Valley. **Private**/18/72/70.4/127/6489.  
**(See Map #19)**

##### Randolph North Golf Course

520-791-4161, 600 S. Alvernon Way, Tucson. Dell Ulrich Course: **Public**/18/72/67.1/112/5939,  
Randolph North Course: **Public**/18/72/70.1/120/6436.  
**(See Map #20)**

##### Rio Rico Resort & Country Club

520-281-8567, 1069 Camino A la Posada, Rio Rico.

**Semi-Private**/18/72/7,119/128. **(See Map #21)**

##### Rolling Hills Golf Club

520-298-2401, 8900 E. 29th St., Tucson. **Private**/18/72/59.9/90/4146. **(See Map #22)**



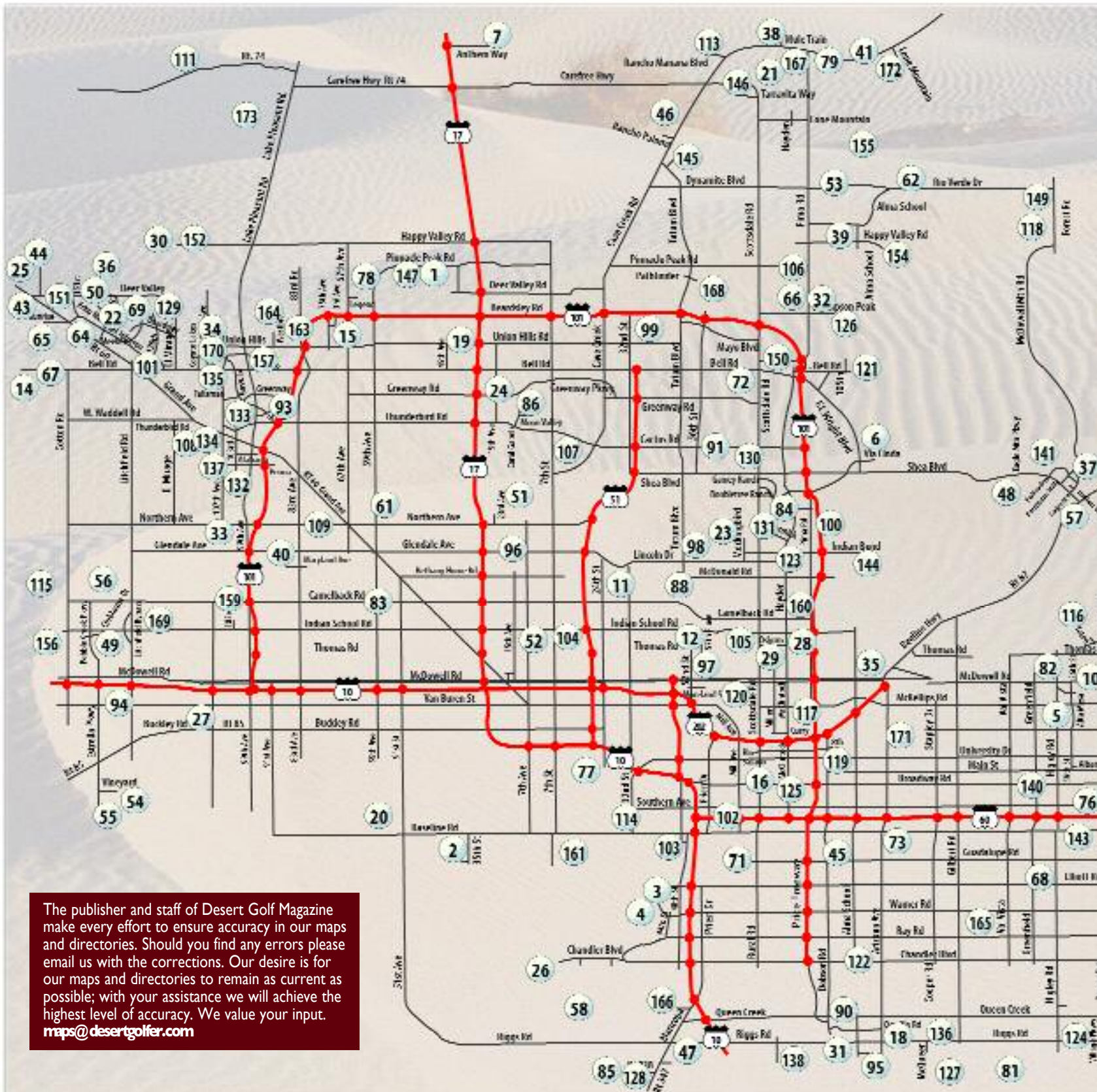

The publisher and staff of Desert Golf Magazine make every effort to ensure accuracy in our maps and directories. Should you find any errors please email us with the corrections. Our desire is for our maps and directories to remain as current as possible; with your assistance we will achieve the highest level of accuracy. We value your input.  
[maps@desertgolfer.com](mailto:maps@desertgolfer.com)

**Adobe Dam Family Golf Course**  
 623-581-2800, 3847 W. Pinnacle Peak Rd., Glendale.  
**Public**/18/57.9/86/3512. (See Map #1)

**Aguila Golf Club**  
 602-237-9601, 8440 S. 35th Ave., Laveen.  
**Public**/18/72.4/129/6962. (See Map #2)

**Ahwatukee Country Club**  
 480-893-1161, 12432 S. 48th St., Phoenix.  
**Serri-Private**/18/72/126/6713. (See Map #3)

**Ahwatukee Lake Golf Course**  
 480-893-3004, 13431 S. 44th St., Phoenix.  
**Public**/18/60/4,019/NR. (See Map #4)

**Alta Mesa Country Club**  
 480-827-9411, 1460 N. Alta Mesa Drive, Mesa.  
**Private**/18/72/132/7132. (See Map #5)

**Ancala Country Club**  
 480-391-2777, 11700 E. Via Linda, Scottsdale.  
**Private**/18/72/152/6841. (See Map #6)

**Anthem Golf & Country Club**  
 623-742-6211, 2708 W. Anthem Club Drive, Anthem. **Private**/18/72/139/7217. (See Map #7)

**Apache Creek Golf Club**  
 480-982-2677, 3401 S. Ironwood Drive, Apache Junction. **Public**/18/72/128/6541. (See Map #8)

**Apache Sun Golf Course**  
 480-987-9065, 919 E. Pima Rd, Queen Creek.  
**Public**/18/63/99/4998. (See Map #9)





# Phoenix

## ARIZONA

### DESERT GOLF MAP & GUIDE

Phoenix. **Private**/18/72/127/6714. (See Map #12)  
**Arizona Golf Resort**  
 480-832-1661, 425 S. Power Road, Mesa.  
**Resort**/18/71.3/121/6570. (See Map #13)

**Arizona Traditions Golf Club**  
 623-584-4000, 17225 N. Citrus, Surprise.  
**Public**/18/70/110/6110. (See Map #14)

**Arrowhead Country Club**  
 623-561-9625, 19888 N. 73rd Ave., Glendale.  
**Private**/18/72/128/7001. (See Map #15)

**ASU Karsten Golf Center**  
 888-258-1069, 1125 E. Rio Salado Pkwy, Tempe.  
**Public**/18/72/125/6272. (See Map #16)

**Augusta Ranch Golf Course**  
 480-354-1234, 2401 S. Lansing, Mesa.  
**Public**/18/61/88/3657. (See Map #17)

**Bear Creek Golf Club**  
 480-883-8200, 500 E. Riggs Rd., Chandler.  
**Public**/18/69.8/116/6320. (See Map #18)

**Bellair Golf Club**  
 602-978-0330, 17233 N. 45th Ave., Glendale.  
**Public**/18/59/90/3493. (See Map #19)

**Blackstone Country Club**  
 623-707-8710, 12101 Blackstone Dr., Peoria.  
**Private**/18/72/7,089/143. (See Map #173)

**Bougainvillea Golf Club**  
 602-237-4567, 5740 W. Baseline Rd., Laveen.  
**Public**/18/71/118/6740. (See Map #20)

**The Boulders Golf Club**  
 480-488-9028, 34831 N. Tom Darlington Dr.,  
 Carefree. **Resort**/18/72/144/6717. (See Map #21)

**Briarwood Country Club**  
 623-584-5301, 20800 N. 135th Ave., Sun City  
 West.  
**Private**/18/72/128/6576. (See Map #22)

**Camelback Golf Club**  
 888-258-1069, 7847 N. Mockingbird Lane,  
 Scottsdale.  
 Club Course: **Resort**/18/72/122/7014  
 Resort Course: **Resort**/18/72/131/6903.  
 (See Map #23)

**Cave Creek Golf Course**  
 602-866-8076, 15202 N. 19th Ave., Phoenix.  
**Public**/18/72/122/6876. (See Map #24)

**Cimarron Golf Club**  
 623-975-5654, 17100 W. Clearview, Surprise.  
**Semi-Private**/18/69.2/121/6310. (See Map #25)

**Club West Golf Club**  
 888-258-1069, 16400 S. 14th Ave.  
**Public**/18/70/123/6512. (See Map #26)

**Coldwater Golf Club**  
 623-932-9000, 100 N. Clubhouse Dr., Avondale.

**Public**/18/72/121/6758. (See Map #27)

**Continental Golf Club**  
 480-941-1585, 7920 E. Osborn Rd., Scottsdale.  
**Public**/18/58.4/85/4141. (See Map #28)

**Coronado Golf Club**  
 480-947-8364, 2829 N. Miller Rd., Scottsdale.  
**Public**/18/58.3/90/3700. (See Map #29)

**Corte Belle Golf Club**  
 623-556-8951, 22131 N. Mission Drive, Sun City  
 West. **Private**/18/72/123/7011. (See Map #30)

**Cottonwood Country Club**  
 480-895-9449, 25630 Brentwood Dr., Sun Lakes.  
**Private**/18/72/129/6737. (See Map #31)

**The Country Club of DC Ranch**  
 480-342-7200, 9290 E. Thompson Peak Pkwy,  
 Scottsdale. **Private**/18/72/130/6872.  
 (See Map #32)

**Country Meadows Golf Club**  
 623-972-1364, 8411 N. 107th Ave., Peoria.  
**Public**/18/63/88/4292. (See Map #33)

**Coyote Lakes Golf Club**  
 888-258-1069, 18800 N. Coyote Lakes Pkwy,  
 Surprise. **Public**/18/71/117/6159. (See Map #34)

**Cypress Golf Club**  
 480-946-5155, 10801 E. McDowell Rd., Scottsdale.  
**Public**/18/70.7/116/6560. (See Map #35)

**Deer Valley Golf Course**  
 623-214-1100, 13975 W. Deer Valley Dr., Sun City.  
**Private**/18/72/120/6547. (See Map #36)

**Desert Canyon Golf Club**  
 480-837-1173, 10440 Indian Wells Dr., Fountain  
 Hills.  
**Public**/18/71/123/6415. (See Map #37)

**Desert Forest Golf Club**  
 480-488-4589, 37207 N. Mule Train Dr., Carefree.  
**Private**/18/72/139/6472. (See Map #38)

**Desert Highlands Golf Club**  
 480-585-8521, 10040 E. Happy Valley Rd.,  
 Scottsdale.  
**Private**/18/72/135/5807. (See Map #39)

**Desert Mirage Golf Club**  
 623-772-0110, 8710 W. Maryland, Glendale.  
**Public**/18/58.6/89/4198. (See Map #40)

**Desert Mountain**  
 480-595-4090, 11124 E. Prospect Point Dr.,  
 Scottsdale.  
 Apache Course: **Private**/18/72/131/6793.  
 480-488-1362, 10333 Rockaway Hills, Scottsdale.  
 Chiricahau Course: **Private**/18/72.  
 480-488-1791, 38580 N. Desert Mnt Pkwy,  
 Scottsdale.

**Apache Wells Country Club**  
 480-830-4725, 5601 E. Hermosa Vista Drive, Mesa.  
**Semi-Private**/18/71/114/6038. (See Map #10)

**Arizona Biltmore Golf Club**  
 602-955-9655, 2400 E. Missouri Ave., Phoenix.  
 Adobe: **Resort**/18/68.7/119/6000.  
 Links: **Resort**/18/67/117/5540. (See Map #11)

**Arizona Country Club**  
 480-946-4565, 5668 E. Orange Blossom Lane,

continued on next page



# Phoenix

## ARIZONA

### DESERT GOLF MAP & GUIDE

Renegade Course: **Private**/18/73/138/7515.  
(See Map #41)

**Desert Sands Golf Club**  
480-832-0210, 1922 S. 74th St., Mesa.  
**Public**/18/67/89/4029. (See Map #42)

**Desert Springs Golf Club**  
623-546-7400, 19900 N. Remington Dr., Surprise.  
**Semi-Private**/18/72/120/6306. (See Map #43)

**Desert Trails Golf Course**  
623-544-6017, 20218 Skylark Drive, Sun City West.  
**Private**/18/61/91/4027. (See Map #44)

**Dobson Ranch Golf Course**  
480-644-2291, 2155 S. Dobson Rd., Mesa.  
**Public**/18/72/117/6593. (See Map #45)

**Dove Valley Ranch Golf Club**  
480-488-0009, 33244 N. Black Mountain Pkwy,  
Phoenix. **Public**/18/72/131/7011. (See Map #46)

**Duke at Rancho El Dorado**  
480-883-6314, 42660 W. Rancho El Dorado Pkwy,  
Maricopa. **Public**/18/69/91/17/6536.  
(See Map #47)

**Eagle Mountain Golf Club**  
888-258-1069, 14915 E. Eagle Mountain Pkwy,  
Fountain Hills. **Public**/18/71/139/6755.  
(See Map #48)

**Eagles Nest Golf Course**  
623-935-6750, 3645 Clubhouse Drive, Goodyear.  
**Semi-Private**/18/72/127/6860. (See Map #49)

**Echo Mesa Golf Club**  
623-544-6014, 20349 Echo Mesa Dr., Sun City  
West. **Private**/18/60/3/95/4145. (See Map #50)

**El Caro Country Club**  
602-995-2117, 2222 W. Royal Palms Rd., Phoenix.  
**Public**/18/60/78/3330. (See Map #51)

**Encanto Golf Course**  
602-253-3963, 2705 N. 15th Ave., Phoenix.  
**Public**/18/70/111/6386. (See Map #52)

**The Estancia Club**  
480-473-4415, 27998 N. 99th Place, Scottsdale.  
**Private**/18/72/7146/135. (See Map #53)

**Estrella Mountain Golf Club**  
623-932-3714, 15205 W. Vineyard Ave., Goodyear.  
**Public**/18/69/116/6393. (See Map #54)

**Estrella Mountain Ranch Golf Club**  
888-258-1069, 11800 S. Golf Club Drive,  
Goodyear.  
**Public**/18/72/138/7102. (See Map #55)

**Falcon Golf Course**  
623-935-7800, 15152 W. Camelback Rd., Litchfield  
Park. **Public**/18/71/128/6673. (See Map #56)

**Firerock Country Club**  
480-836-8000, 15925 E. Shea Blvd., Fountain Hills.

**Private**/18/72/6984/NR. (See Map #57)

**Foothills Golf Club**  
888-258-1069, 2201 E. Clubhouse Dr., Phoenix.  
**Public**/18/70.3/124/6406. (See Map #58)

**Fountain of the Sun Country Club**  
480-986-3158, 500 S. 80th St., Mesa.  
**Private**/18/62/4224/93. (See Map #59)

**Gainey Ranch Golf Club**  
480-483-2582, 7600 Gainey Club Dr., Scottsdale.  
Arroyo/Lakes: **Resort**/18/69.1/124/6187  
Dunes: **Resort**/18/68.4/121/6013. (See Map #60)

**Glen Lakes Golf Club**  
623-939-754, 15450 W. Northern, Glendale.  
**Public**/18/61.4/99/4596. (See Map #61)

**Golf Club Scottsdale**  
480-443-8868, 28445 N. 122nd St., Scottsdale.  
**Private**/18/72.4/138/6970. (See Map #62)

**Gold Canyon Golf Resort**  
800-624-6445, 6100 S. Kings Ranch Rd., Gold  
Canyon.  
Resort, Sidewinder: **Resort**/18/71/132/71.3  
Dinosaur Mountain: **Resort**/18/70/143/71.3.  
(See Map #63)

**Grandview Golf Course**  
623-544-6013, 14260 Meeker Blvd., Sun City West.  
**Private**/18/72/126/6846. (See Map #64)

**Granite Falls Golf Course**  
623-546-7575, 15949 W. Clearview Blvd, Surprise.  
**Semi-Private**/18/72/127/6839. (See Map #65)

**Grayhawk Golf Club**  
888-258-1069, 8620 E. Thompson Peak Pkwy,  
Scottsdale. Talon: **Public**/18/72/136/6985.  
Raptor: **Public**/18/71/133/7135. (See Map #66)

**Great Eagle Golf Course**  
623-584-6000, 17200 W. Bell Rd, Surprise.  
**Public**/18/72/124/6646. (See Map #67)

**Greenfield Lakes Golf Course**  
480-503-0500, 2484 E. Warner Road, Gilbert.  
**Public**/18/62/91/4107. (See Map #68)

**Hillcrest Golf Club**  
623-584-1500, 20002 Star Ridge Dr., Sun City  
West.  
**Public**/18/NR/6269. (See Map #69)

**Johnson Ranch, The Golf Club at**  
480-987-9800, 433 E. Golf Club Dr., Queen Creek.  
**Public**/18/72/137/7141. (See Map #70)

**Ken McDonald Golf Course**  
480-350-5250, 800 E. Divot Drive, Tempe.  
**Public**/18/72/125/6743. (See Map #71)

**Kierland Golf Club**  
888-258-1069, 15636 Clubgate Dr., Scottsdale.

**Public**/18/72/133/6913. (See Map #72)

**Kokopelli Golf Resort**  
888-258-1069, 1800 W. Guadalupe Rd., Gilbert.  
**Public**/18/72/132/6716. (See Map #73)

**Las Colinas Golf Course**  
480-987-3633, 21515 E. Village Loop Rd., Queen  
Creek. **Public**/18/70.7/122/6494. (See Map #74)

**Las Sendas Golf Club**  
480-396-4000, 7555 E. Eagle Crest Dr., Mesa.  
**Private**/18/70.8/135/6325. (See Map #75)

**Leisure World Country Club**  
480-832-0003, 908 S. Power Rd., Mesa.  
**Private**/18/73/115/6434. (See Map #76)

**Legacy Golf Resort**  
888-258-1069, 6808 S. 32nd St., Phoenix.  
**Public**/18/69.7/123/6297. (See Map #77)

**Legend at Arrowhead**  
888-258-1069, 21027 N. 67th Ave., Glendale.  
**Semi-Private**/18/70.7/125/6509. (See Map #78)

**Legend Trail Golf Club**  
888-258-1069, 9462 E. Legendary Lane, Scottsdale.  
**Public**/18/72/6845/135. (See Map #79)

**Links Golf Course at Queen Creek**  
480-987-1910, 445 E. Ocotillo Rd., Queen Creek.  
**Public**/18/70/100/6061. (See Map #80)

**Lone Tree Golf Club**  
480-219-0830, 6262 south Mtn Blvld., Chandler.  
**Semi-Private**/18/69.6/118/6314. (See Map #81)

**Longbow Golf Club**  
480-807-5400, 5601 E. Longbow Pkwy., Mesa.  
**Public**/18/70/128/6750. (See Map #82)

**Maryvale Golf Club**  
623-846-4022, 5902 W. Indian School Rd., Phoenix.  
**Public**/18/72/115/6539. (See Map #83)

**McCormick Ranch Golf Club**  
888-258-1069, 7505 E. McCormick Pkwy.,  
Pine Course: **Resort**/18/70.3/132/6371  
Palm Course: **Resort**/18/70/130/6279.  
(See Map #84)

**Mesa Country Club**  
480-964-3514, 660 W. Fairway Dr., Mesa.  
**Private**/18/72/6595/125. (See Map #171)

**Mirabel Golf Course**  
480-437-1520, 37401 N. Mirabel Club Dr.,  
Scottsdale.  
**Private**/18/71/135/7127. (See Map #172)

**Mission Royale Golf Course**  
520-876-5335, 11 South Mission Pkwy, Bldg #1,  
Casa Grande. **Public**/18/68.9/115/6142.  
(See Map #85)

**Moon Valley Country Club**  
602-942-1278, 151 W. Moon Valley Dr, Phoenix.  
**Private**/18/73/127/6654. (See Map #86)

**Mountain Brook Golf Club**  
480-671-1000, 5783 S. Mountain Brook Dr., Gold  
Canyon. **Public**/18/72/124/6615. (See Map #87)

**Mountain Shadows Golf Club**



602-951-5427, 5641 E. Lincoln Dr., Scottsdale.  
**Semi-Private**/18/56/87/3081. (See Map #88)

**Oasis Golf Club**  
480-888-8890, 5764 E. Hunt Hwy, Queen Creek.  
**Public**/18/74.9/133/7362. (See Map #89)

**Ocotillo Golf Club**  
888-258-1069, 3751 S. Clubhouse Dr., Chandler.  
**Public**/18/70/125/6425. (See Map #90)

**Orange Tree Golf Resort**  
480-948-3730, 10601 N. 56th St., Scottsdale.  
**Resort**/18/72/122/6762. (See Map #91)

**Painted Mountain Golf Club**  
480-832-0156, 6210 E. McKellips Rd., Mesa.  
**Public**/18/70/104/6026. (See Map #92)

**Painbrook Country Club**  
623-977-8383, 9350 W. Greenway Rd., Sun City  
West. **Private**/18/70.2/122/6529. (See Map #93)

**Palm Valley Golf Club**  
888-258-1069, 2211 North Litchfield Rd.,  
Goodyear.  
**Public**/18/72/129/6509. (See Map #94)

**Palo Verde Country Club**  
480-895-0300, 25630 Brentwood Dr., Sun City.  
**Private**/18/70.2/122/6529. (See Map #95)

**Palo Verde Golf Course**  
602-249-9930, 6215 N. 15th Ave., Phoenix.  
**Public**/18/57.3/81/3484. (See Map #96)

**Papago Golf Course**  
602-275-8428, 5595 E. Moreland St., Phoenix.  
**Public**/18/72/132/7068. (See Map #97)

**Paradise Valley Country Club**  
602-840-8100, 7101 N. Tatum Blvd., Paradise  
Valley.  
**Private**/18/72/132/6802. (See Map #98)

**Paradise Valley Park Golf Course**  
602-992-7190, 3503 E. Union Hills Drive, Phoenix.  
**Public**/18/61/88/4034. (See Map #99)

**Pavillion Lakes Golf Club**  
480-948-3370, 8870 E. Indian Bend Rd., Scottsdale.  
**Public**/18/71/120/6515. (See Map #100)

**Pebblebrook Golf Club**  
623-544-6010, N. 128th Avenue, Sun City West.  
**Private**/18/70.1/119/6460. (See Map #101)

**Pepperwood Golf Course**  
480-831-9457, 647 W. Baseline Rd., Tempe.  
**Public**/18/59.5/97/4020. (See Map #102)

**Phantom Horse Golf Club**  
602-431-6480, 7777 S. Pointe Pkwy, Phoenix.  
**Resort**/18/70/124/6211. (See Map #103)

**Phoenix Country Club**  
602-263-5208, 2901 N. 7th St., Phoenix.  
**Private**/18/71/130/6700. (See Map #104)

**The Phoenician Golf Club**  
888-258-1069, 6000 E. Camelback Rd., Scottsdale.  
**Resort**/18/70/130/6258. (See Map #105)

**Pinnacle Peak Country Club**  
480-585-0385, 8701 E. Pinnacle Peak Rd,  
Scottsdale.  
**Private**/18/72/140/6947. (See Map #106)

**The Pointe GC at Lookout Mtn**  
888-258-1069 11111 N. 7th St., Phoenix  
**Resort**/18/72/131/6607. (See Map #107)

**Pueblo El Mirage Country Club**  
623-583-0425, 11201 N. El Mirage Rd, El Mirage.  
**Public**/18/72/125/6595. (See Map #108)

**Quail Run Golf Club**  
623-876-3035, 9774 Alabama Ave., Sun City.  
**Private**/18/59.5/90/4357. (See Map #109)

**Queen Valley Golf Club**  
520-463-2214, 600 N. Fairway Dr., Queen Valley.  
**Public**/18/66/NR/4482. (See Map #110)

**Quintero Golf and Country Club**  
928-501-1500, 16752 W. State Rt. 74, Peoria.  
**Private**/18/72/145/7190. (See Map #111)

**Rancho Manana Country Club**  
888-258-1069, 5734 E. Rancho Manana Blvd,  
Cave Creek. **Semi-Private**/18/72/125/6007.  
(See Map #112)

**Rancho Manana Country Club**  
888-258-1069, 5734 E. Rancho Manana Blvd,  
Cave Creek. **Semi-Private**/18/72/125/6007.  
(See Map #113)

**The Raven Golf Club at South Mtn**  
888-258-1069, 3636 E. Baseline Rd., Phoenix.  
**Public**/18/72/130/6571. (See Map #114)

**Raven Golf Club at Verrado**  
623-215-3443, 4242 N. Golf Drive, Buckeye.  
**Public**/18/72/132/7258. (See Map #115)

**Red Mountain Ranch Country Club**  
480-985-0285, 6425 E. Teton, Mesa.  
**Private**/18/72/144/6774. (See Map #116)

**Rio Salado Golf Course**  
480-990-1233, 1490 E. Weber Dr., Tempe.  
**Public**/18/61.6/105/4739. (See Map #117)

**Rio Verde Country Club**  
480-471-9420, 18731 E. Four Peaks Blvd, Rio  
Verde. Quail Run: **Private**/18/72/117/6499.  
White Wing: **Private**/18/72/117/6392.  
(See Map #118)

**Riverview Golf Course**  
480-644-3515, 2202 W. 8th St., Mesa.  
**Public**/18/69/115/6128. (See Map #119)

**Rolling Hills Golf Club**  
480-350-5275, 1415 N. Mill Ave., Tempe.  
**Public**/18/58.9/93/3828. (See Map #120)

**Sanctuary Golf Club**  
480-502-8200, 10690 E. Sheena Drive, Scottsdale.  
**Public**/18/71/6624/NR. (See Map #121)

**San Marcos Resort & CC**  
480-963-3358, 100 N. Dakota St., Chandler.  
**Resort**/18/72/NR/6500. (See Map #122)

**Scottsdale Silverado Golf Course**  
480-778-0100, 7605 E. Indian Bend, Scottsdale.  
**Public**/18/68/116/6057. (See Map #123)

**Seville Golf & Country Club**  
480-722-8100, 6683 South Clubhouse Drive, Gilbert.  
**Private**/18/71.9/125/7015. (See Map #124)

**Shalimar Country Club**  
480-831-1244, 2032 E. Golf Ave., Tempe.  
**Public**/18/62.4/109/4752. (See Map #125)

**Silverleaf Golf Course**  
480-342-8099, 10375 E. Horseshoe Canyon Dr.,  
Scottsdale. **Private**/18/72/140/7367.  
(See Map #126)

**Springfield Golf Range**  
480-895-5759, 1200 E. Saint Andrews Blvd.,  
Chandler  
**Public**/18/61/100/4103. (See Map #127)

**Southern Dunes Golf Club**  
520-568-2000, 48456 W. Hwy 238, Maricopa.  
**Private**/18/72/135/7337. (See Map #128)

**Stardust Golf Club**  
623-544-6012, 12702 Stardust Blvd., Sun City  
West.  
**Private**/18/60.5/96/4267. (See Map #129)

**Starfire at Scottsdale Country Club**  
480-948-6000, 11500 N. Hayden Rd., Scottsdale  
**Semi-Private**/18/67.6/123/6085.  
(See Map #130)

**Stonecreek, The Golf Club**  
888-258-1069, 4435 E. Paradise Village Pkwy.  
**Public**/18/69.9/128/6299. (See Map #131)

**Sunbird Golf Resort**  
480-883-0820, 6250 S. Sunbird Blvd, Chandler.  
**Public**/18/66/96/4350. (See Map #136)

**Sun City Country Club**  
623-933-1353, 9433 N. 107th Ave, Sun City.  
**Private**/18/72/115/6223. (See Map #132)

**Sun City Lakes Golf Club**  
623-876-3023, 10433 Talisman Rd., Sun City.  
**Semi-Private**/18/69.2/119/6251.  
(See Map #133)

**Sun City North Golf Club**  
623-876-3010, 12650 N. 107th, Sun City.  
**Private**/18/69.5/117/6410. (See Map #134)

**Sun City Riverview Golf Club**  
623-876-3025, 16401 Del Webb Blvd., Sun City.  
**Private**/18/69.6/116/6391. (See Map #135)

**Sun City South Golf Club**  
623-876-3015, 11000 N. 103rd, Sun City.  
**Private**/18/71.2/115/6774. (See Map #137)

**Sun Lakes Country Club**  
480-895-9274, 25425 N. Sun Lakes Blvd, Sun Lakes.  
**Private**/18/60/NR/3874. (See Map #138)

**Sunland Village East Golf Course**

continued on next page



# Phoenix

## ARIZONA

### DESERT GOLF MAP & GUIDE

480-986-4079, 2250 S. Buttercup, Mesa.  
**Semi-Private**/18/62/80/3579. (See Map #139)

**Sunland Village Golf Course**  
 480-832-3691, 725 S. Rochester St., Mesa.  
**Semi-Private**/18/62/80/3623. (See Map #140)

**SunRidge Canyon Golf Club**  
 888-258-1069, 13100 N. Sunridge Dr., Fountain Hills.  
**Public**/18/71/140/6823. (See Map #141)

**Superstition Mountain Golf Club**  
 480-983-3200, 8000 E. Club Village Dr., Superstition Mountain. **Private**/18/72/135/6652.  
 (See Map #142)

**Superstition Springs Golf Club**  
 888-258-1069, 6542 E. Baseline Rd., Mesa.  
**Public**/18/72/135/7005. (See Map #143)

**Talking Stick Golf Course**  
 888-258-1069, 9998 E. Indian Bend Rd, Scottsdale.  
 North: **Public**/18/72.7/123/7200.  
 South: **Public**/18/NR/7200. (See Map #144)

**Tatum Ranch Golf Course**  
 480-962-4653, 29888 N. Tatum Ranch Dr., Cave Creek. **Private**/18/72/128/6870. (See Map #145)

**Terravita Golf and Country Club**  
 480-488-1333, 34034 North 69th Way, Scottsdale.  
**Private**/18/72/139/7186. (See Map #146)

**The 500 Club**  
 623-492-9500, 4707 W. Pinnacle Peak Rd, Phoenix.  
**Public**/18/72/121/6867. (See Map #147)

**Tola Sticks Golf Club**  
 480-988-9405, 6910 E. Williamsfield Rd., Mesa.  
**Public**/18/72/117/6605. (See Map #148)

**Tonto Verde Golf Club**  
 480-471-2710, 18401 El Circulo Drive, Rio Verde.  
**Semi-Private**/18/72/126/6342. (See Map #149)

**TPC of Scottsdale**  
 480-585-4334, 17020 N. Hayden Rd., Scottsdale.  
 Stadium: **Public**/18/71/138/7216  
 Desert: **Public**/18/70/119/6423. (See Map #150)

**Trail Ridge Golf Club**  
 623-544-6015, 21021 N. 151 St., Sun City West.  
**Private**/18/71.3/127/6618. (See Map #151)

**Trilogy Golf Club at Vistancia**  
 623-594-3585, 12575 W. Golf Club Drive, Peoria.  
**Public**/18/72/134/7259. (See Map #152)

**Trilogy Golf Club at Power Ranch**  
 480-988-0004, 4415 E. Village Pkwy, Gilbert.  
**Public**/18/71/126/6710. (See Map #153)

**Troon Golf Country Club**  
 480-585-0540, 25000 N. Windy Walk Dr., Scottsdale.  
**Private**/18/72/137/6599. (See Map #154)

**Troon North Golf Club**  
 888-258-1069, 10320 E. Dynamite Blvd., Scottsdale.  
**Public**/18/71.5/138/6709. (See Map #155)

**Tuscany Falls Country Club**  
 623-536-2491, 16262 Cjclubhouse Dr., Goodyear.  
**Semi-Private**/18/72. (See Map #156)

**Union Hills Country Club**  
 623-977-4281, 9860 Lindgren Ave., Sun City.  
**Private**/18/72/129/6827. (See Map #157)

**Viewpoint Golf Resort**  
 480-373-5555, 650 N. Hawes Rd, Mesa.  
**Semi-Private**/18/71/116/6224. (See Map #158)

**Villa De Paz Golf Course**  
 623-877-1172, 4220 N. 103rd Ave., Phoenix.  
**Public**/18/72/114/6140. (See Map #159)

**Villa Monterey Golf Course**  
 480-990-7100, 8100 E. Camelback, Scottsdale.  
**Public**/18/56.9/89/3014. (See Map #160)

**Vistal Golf Club**  
 602-305-7755, 701 E. Thunderbird Trail, Phoenix.  
**Public**/18/72/115/6469. (See Map #161)

**We-Ko-Pa Golf Club**  
 888-258-1069, 18200 E. Toh-Vee Circle, Fountain Hills.  
 Cholla Course: **Public**/18/72/130/7225.  
 Saguaro Course: **Public**/18/71/6912.  
 (See Map #162)

**Westbrook Village Vistas Golf Course,**  
 623-566-1633, 18823 N. Country Club Pkwy., Peoria.  
**Semi-Private**/18/72/121/6544. (See Map #163)

**Westbrook Village Lakes Golf Club**  
 602-566-3439, 19260 N. Westbrook Pkwy, Peoria.  
**Semi-Private**/18/72/120/6412. (See Map #164)

**Western Skies Golf Club**  
 480-545-8542, 1245 E. Warner Rd., Gilbert.  
**Public**/18/72/120/6673. (See Map #165)

**Whirlwind Golf Club**  
 480-940-1500, 5692 W. North Loop Rd., Chandler.

## Directory of Private Clubs

# GREATER TUCSON AREA

CLUB	#HOLES	TYPE	INITIATION FEE	MONTHLY DUES	TRAIL FEE	FOOD MIN	MAX GOLF MEMBERS	SERVICES	PHONE NO.
CC of Green Valley	18	Non Equity	\$2,400	\$320	\$0	\$360	350	G	(520) 625-8806
Desert Hills GC	18	Equity	\$15,000	\$3,225/A	\$0	\$0	500	G	(520) 625-5090
49er Golf & CC	18	Non Equity	\$2,000	\$245	\$900	\$480	500	GSF	(520) 749-4212
The Gallery GC	36	Non Equity	\$75,000	\$535	Club	\$0	780	GTSFSp	(520) 744-2555
Lodge at Ventana	36	Equity	\$32,000	\$410	\$1185	\$600	525	GTSFSp	(520) 577-4061
Oro Valley CC	18	Equity	Market Price	\$530	\$1100	\$1,200/A	340	GTSF	(520) 297-1121
Skyline CC	18	Equity	\$15,000	\$440	Club	\$600	850	GTSF	(520) 299-1111
Stone Canyon GC	18	Non Equity	\$75,000	\$450	\$0	\$0	390	GTSF	(520) 219-9000
Tucson CC	18	Equity	Market Price	\$430	Club	\$1200/A	425	GTSFSp	(520) 298-6769

Note: All of the clubs indicated different priced memberships (individual, family, corporate, etc.) therefore, prices reflect information on family memberships if possible. Facilities range from golf (G), tennis (T), swimming (S), fitness (F), and spa (Sp). Spa includes salon and massage therapy. Under Type of club, property represents land/membership only. Under Trail fee, club represents only club carts allowed.



# Directory of Private Clubs

## GREATER PHOENIX AREA

CLUB	#HOLES	TYPE	INITIATION FEE	MONTHLY DUES	TRAIL FEE	FOOD MIN	MAX GOLF MEMBERS	SERVICES	PHONE NO.
Alta Mesa CC	18	Equity	\$17,500	\$410	\$1400	\$600	350	GT	(480) 832-3257
Ancala	18	Non Equity	\$20,000	\$475	\$1200	\$1000/A	500	GTSF	(480) 391-1000
Anthem Golf & CC	36	Non Equity	\$47,500	\$468	\$700	\$0	950	GTSFSp	(623) 742-6202
Arrowhead CC	18	Non Transferable	\$6,000	\$415	Club	\$50	500	GTSFSp	(623) 561-9600
Arizona CC	18	Equity	\$60,000	\$535	Club	\$1,000	375	GTSFSp	(480) 946-4565
Aspen Valley GC	18	Equity	\$20,500	\$2400/A	Club	\$250	400	G	(928) 527-4653
Blackstone CC	18	Equity	\$75,000	\$650	\$0	\$0	400	GTSFSp	(623) 707-8710
Briarwood CC	18	Equity	\$9,500	\$355	\$0	\$600	400	GTS	(623) 584-5600
GC at Chaparral	18	Non Equity	\$70,000	\$563	\$1000	\$0	400	GTSF	(928) 472-1430
Cottonwood	18	Property	\$0	\$1400/A	Club	\$0	1000	GTSF	(480) 895-9449
CC at DC Ranch	18	Equity	\$120,000	\$725	\$0	\$1,000	360	GTSFSp	(480) 502-6905
Deer Valley GC	18	Property	\$925/A	\$0	\$0	\$0	NA	GTSFSp	(623) 544-6016
Desert Forest GC	18	Equity	\$45,000	\$690	Club	\$0	250	G	(480) 488-4589
Desert Highlands	18	Non Equity	\$75,000	\$750	Club	\$1200	575	GTSFSp	(480) 585-8521
Desert Mountain	18	Property	\$275,000	\$634	Club	\$0	2375	GTSFSp	(480) 488-2998
Desert Trails GC	18	Property	\$1600/A	\$0	\$0	\$0	NA	GTSF	(623) 544-6017
The Estancia Club	18	Equity	\$225,000	\$875	Club	\$0	325	GTSF	(480) 473-4400
Firerock CC	18	Refundable	\$60,500	\$591	Club	\$1200	395	GTSF	(480) 836-3435
Forest Highlands	36	Property	\$27,650	\$440	Club	\$0	871	GTSF	(928) 525-9014
Golf Club Scottsdale	18	Non Equity	\$110,000	\$500	Club	\$0	350	G	(480) 443-8868
Grandview GC	18	Property	\$0	\$0	Club	\$0	NA	GTSFSp	(623) 544-6013
Hassayampa GC	18	Equity	\$45,000	\$500	Club	\$1000	390	GTSF	(928) 445-0009
Leisure World CC	18	Non Equity	\$1,740/A	\$0	Club	\$0	NA	GTSFSp	(480) 634-4370
Mesa CC	18	Equity	\$14,000	\$365	Club	\$750	500	GST	(480) 964-3514
Mirabel GC	18	Equity	\$115,000	\$795	Club	\$0	350	GTSFSp	(480) 595-2545
Moon Valley CC	18	Equity	\$27,500	\$495	Club	\$600	450	GTSFSp	(602) 942-0000
Palo Verde	18	Property	\$0	\$1100/A	Club	\$0	1000	GTSF	(480) 895-0300
Paradise Valley CC	18	Equity	\$66,100	\$420	Club	\$825	470	GTSF	(602) 840-8100
Phoenix CC	18	Equity	\$42,000	\$495	Club	\$0	600	GTSFSp	(602) 263-5208
Pinewood CC	18	Equity	\$2,500	\$385	Club	\$0	350	GTSF	(928) 286-1110
Pinnacle Peak CC	18	Equity	\$70,000	\$600	Club	\$1500	325	GTSF	(480) 585-6992
Quintero Golf & CC	18	Non Equity	\$105,000	\$350	Club	\$0	400	G	(928) 501-1500
Red Mnt. Ranch CC	18	Non Equity	\$12,500	\$425	\$1150	\$0	450	GTSF	(480) 981-6501
The Rim GC	18	Equity	\$150,000	\$829	\$960	\$0	295	G	(928) 474-3425
Rio Verde GC	36	Non Transferable	\$22,500	\$4923/A	\$0	\$0	775	GTSF	(480) 471-9420
Seville Golf and CC	18	Non Equity	\$17.5-\$35	\$350	\$1200	\$0	425	GTSFS	(480) 722-8100
Silverleaf GC	18	Non Equity	\$175,000	\$800	Club	\$0	350	GFSp	(480) 515-3200
Sun City CC	18	Equity	\$3,000	\$300	Club	\$800	350	G	(623) 933-8401
Sun Lakes CC	18	Non Equity	\$0	\$575/A	\$0	\$0	0	GSTF	(480) 895-9274
Superstition Mtn.	36	Non Equity	\$85,000	\$550	Club	\$0	780	GTSF	(480) 983-3200
Southern Dunes GC	18	Equity	\$35,000	\$475	\$0	\$0	450	G	(480) 367-8949
Club Terravita	18	Non Equity	\$32,500	\$480	\$1000	\$0	365	GTSFSp	(480) 488-7962
Tonte Verde GC	36	Property	\$40,000	\$460	\$800/A	\$0	650	GSF	(480) 471-2710
Torreon GC	27	Equity	\$30,000	\$245	Club	\$0	780	GTSF	(877) 771-6771
Troon Golf & CC	18	Equity	\$95,000	\$645	Club	\$1,200/A	360	GTSFSp	(480) 585-4310
Union Hills CC	18	Equity	\$6,000	\$410	\$0	\$800	375	GTSF	(623) 974-5888
Whisper Rock GC	36	Non Equity	\$130,000	\$700	Club	\$0	580	G	(480) 575-8700
White Mountain CC	18	Equity	\$17,500	\$2,395/A	Club	\$0	450	GT	(928) 367-4357
Yuma Golf & CC	18	Non Equity	\$4500	\$355	Club	\$600	450	GTS	(928) 726-4210

Note: All of the clubs indicated different priced memberships (individual, family, corporate, etc.) therefore, prices reflect information on family memberships if possible. Facilities range from golf (G), tennis (T), swimming (S), fitness (F), and spa (Sp). Spa includes salon and massage therapy. Under Type of club, property represents land/membership only. Under Trail fee, club represents only club carts allowed.



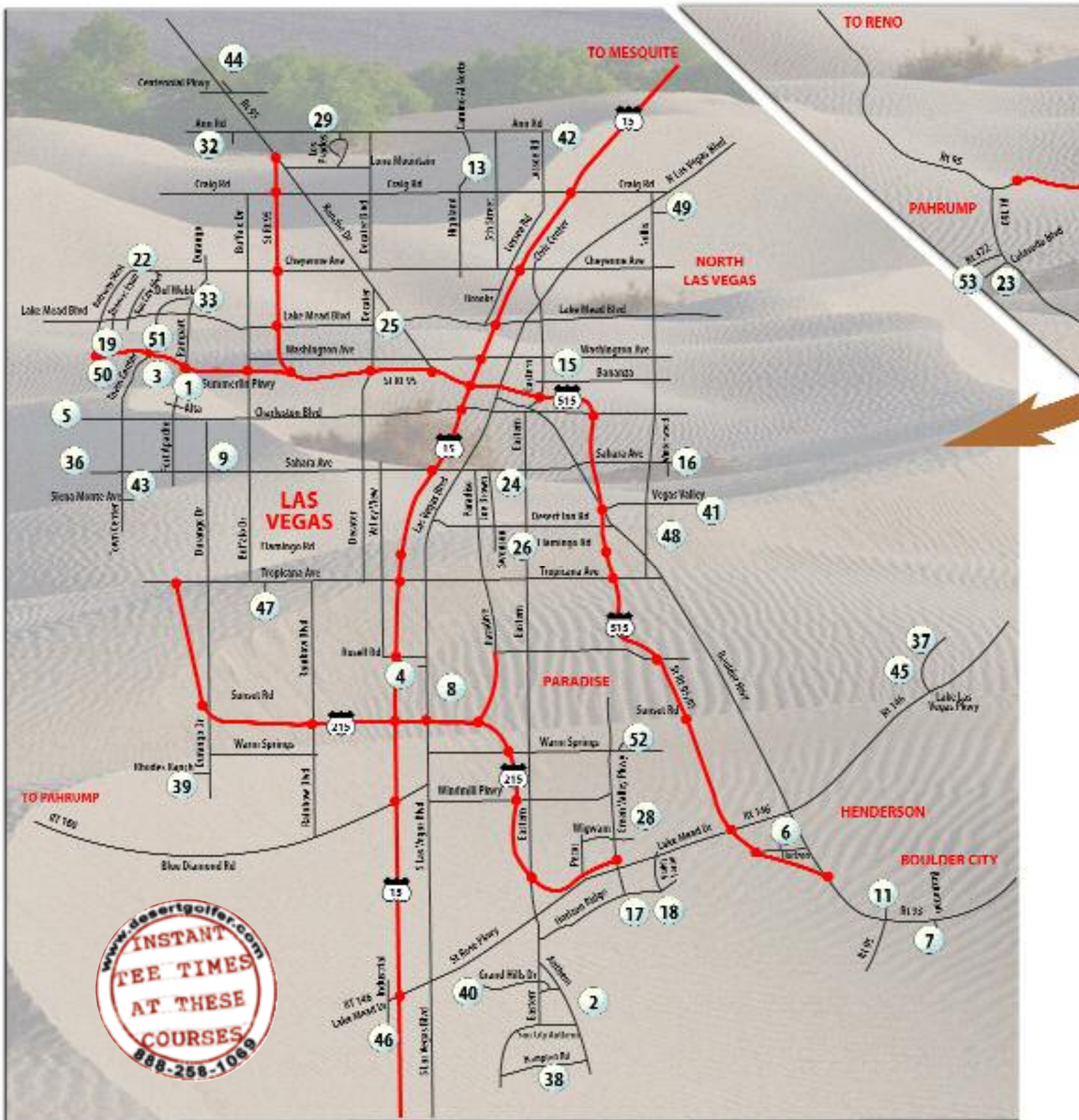

**Angel Park**  
 888-258-1069, 100 South Rampart Blvd., Las Vegas.  
 Palm: **Public**/18/70/6,722/128  
 Mountain: **Public**/18/71/6,530/130.  
**(See Map #1)**

**Anthem Country Club**  
 702-614-5050, 1 Clubside Drive, Henderson,  
**Private**/18/72/7,267. **(See Map #2)**

**Badlands Golf Club**  
 888-258-1069, 9119 Alta Drive, Las Vegas.  
 Desperado-Diablo: **Public**/18/72/6,926/133.  
 Desperado-Outlaw: **Public**/18/72/6,602/125.  
 Diablo-Outlaw: **Public**/18/72/6,802/129.  
**(See Map #3)**

**Bali Hai Golf Club**  
 888-258-1069, 5160 Las Vegas Blvd., Las Vegas.  
**Public**/18/72/7,050. **(See Map #4)**

**Bear's Best Las Vegas Golf Course**  
 702-804-8500, 11111 West Flamingo Rd, Las Vegas.  
**Public**/18/72/7,194. **(See Map #5)**

**Black Mountain Golf Club**  
 702-565-7933, 500 Greenway Road, Henderson.  
**Semi-Private**/18/72/6,550/123. **(See Map #6)**

**Boulder City Golf Course**  
 702-293-9236, 1 Clubhouse Drive, Boulder City.  
**Public**/18/72/6,561/110. **(See Map #7)**



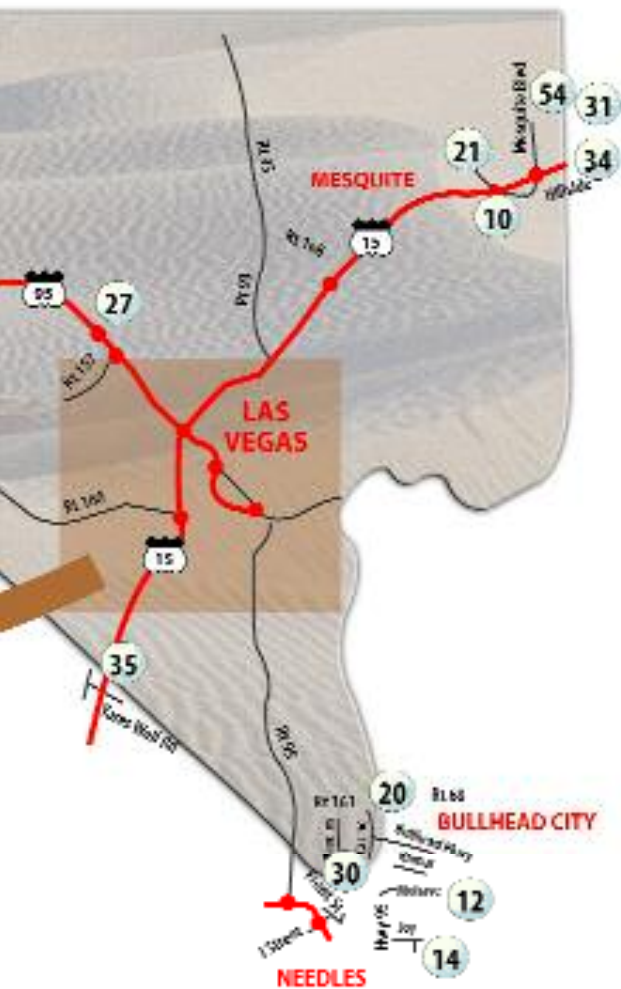

# Southern Nevada & LAS VEGAS

## DESERT GOLF MAP & GUIDE

### Callaway Golf Center

702-896-4100, 6730 South Las Vegas Blvd., Las Vegas. Public. Open 6:30am-10:00pm. Driving range, Lessons (The Giant Golf Academy) and practice greens are available. (See Map #8)

### Canyon Gate Country Club

702-363-0303, 2001 Canyon Gate Drive, Las Vegas. Private/18/72/6,742/125. (See Map #9)

### Casablanca Golf Club

702-346-7529, 930 West Mesquite Blvd., Mesquite. Public/18/72/7,011/130. (See Map #10)

### Cascata Golf Club

702-294-2000, 1 Cascata Drive, Boulder City. Public/18/72/143/7137. (See Map #11)

### Chaparral Country Club

520-758-3939, E. Mohave Dr., Bullhead City. Semi-Private/18/72. (See Map #12)

### Craig Ranch Golf Club

702-642-9700, 628 West Craig Road, Las Vegas. Public/18/70/6,001/105. (See Map #13)

### Desert Lakes Golf Club

520-768-1000, Desert Lakes Dr., Bullhead City. Resort/18/72. (See Map #14)

### Desert Pines Golf Club

888-258-1069, 3415 E. Banzana Rd., Las Vegas. Public/18/71/6,810/122. (See Map #15)

### Desert Rose Golf Club

888-258-1069, 5483 Clubhouse Drive, Las Vegas. Public/18/71/6,511/117. (See Map #16)

### Desert Willow Golf Course

702-263-4653, 2020 W. Horizon Ridge Pkwy, Henderson. Public/18/60/3,811/91. (See Map #17)

### Dragon Ridge Golf Club

888-258-1069, 552 South Stepahine Street, Henderson. Private/18/72/7,200. (See Map #18)

### Eagle Crest Golf Club

702-240-1320, 2203 Thomas Ryan Blvd., Las Vegas. Semi-Private/18/60/4,067/96. (See Map #19)

### Emerald River Golf Course

702-298-4653, 1155 West Casino, Laughlin. Public/18/72/6,572/144. (See Map #20)

### Falcon Ridge Golf Course

702-346-6363, 345 Calais Dr., Mesquite. Public/18/71/6546. (See Map #21)

### Highland Falls Golf Club

702-254-7010, 10201 Sun City Boulevard, Las Vegas. Semi-Private/18/72/6,512/126. (See Map #22)

### Lake View Executive Golf Course

702-727-6388, 1471 Mount Charleston Drive, Pahrump. Public/18/59/3,587/77. (See Map #23)

### Las Vegas Country Club

702-734-1122, 3000 Joe W. Brown Drive, Las Vegas. Private/18/72/7,164/117. (See Map #24)

### Las Vegas Golf Club

888-258-1069, 4300 West Washington, Las Vegas. Public/18/72/6,631/117. (See Map #25)

### Las Vegas National Golf Club

888-258-1069, 1911 East Desert Inn Rd., Las Vegas. Public/18/71/6,815/130. (See Map #26)

### Las Vegas Paiute Golf Resort

888-258-1069, 10325 Nu-Wav Kaiv Blvd., Las Vegas. Snow Mountain: Resort/18/72/7,146/125. Sun Mountain: Resort/18/72/7,112/130. Wolf: Resort/18/72/7,604/149. (See Map #27)

### Legacy Golf Club

888-258-1069, 130 Par Excellence Drive, Henderson. Public/18/72/7,233/136. (See Map #28)

### Los Prados Golf club

702-645-5696, 5150 Los Prados Circle, Las Vegas. Semi-Private/18/70/5,350/107. (See Map #29)

### Mojave Resort

702-535-4653, 9905 Aha Macav Parkway, Laughlin. Resort/Public/18/72/6,939/126. (See Map #30)

### The Oasis Golf Club

800-266-3313, 851 Oasis Blvd., Mesquite. Palmer: Public/18/72/6,982/141. Canyons: Public/18/71/6549. (See Map #31)

### Painted Desert Golf Club

888-258-1069, 555 Painted Mirage, Las Vegas. Public/18/72/6,840/136. (See Map #32)

### Palm Valley Golf Club

702-363-4373, 9201 Del Webb Boulevard, Las Vegas. Semi-Private/18/72/6,849/127. (See Map #33)

### The Palms Golf Club

800-621-0187, 2200 Hillside Drive, Mesquite. Public/18/72/7,008/137. (See Map #34)

### Primm Valley Golf Club

702-679-5510, 1 Yates Well Road Exit, Primm. Lakes: Public/18/71/6,945/134. Desert: Public/18/72/7,131/138. (See Map #35)

### Red Rock Country Club

702-304-5600, 2250 Red Springs Dr., Las Vegas. Mountain course: Private/18/72/7001. Arroyo course: Private/18/72/6883. (See Map #36)

### Reflection Bay at Lake Las Vegas

702-740-4653, 75 MonteLago Blvd, Henderson. Public/18/72/7,261. (See Map #37)

### The Revere at Anthem

888-258-1069, 2600 Hampton Rd., Henderson. Public/18/72/7,143. (See Map #38)

### Rhodes Ranch

888-258-1069, 20 Rhodes Ranch Parkway, Las Vegas. Public/18/72/6,860/122. (See Map #39)

### Rio Secco

702-889-2400, 2851 Grand Hills Drive, Las Vegas. Public/18/72/7,332/142. (See Map #40)

### Royal Links Golf Club

888-258-1069, 5995 Vegas Valley Blvd., Las Vegas. Public/18/72/7,029/135. (See Map #41)

### Shadow Creek Golf Club

888-778-3387, 3 Shadow Creek Dr., North Las Vegas. Private/Resort/18/72/7,239/139. (See Map #42)

### Siena Golf Club

888-258-1069/10575 Siena Monte Ave., Las Vegas. Public/18/72/6,816. (See Map #43)

### SilverStone Golf Club

702-562-3770, 8600 Cupp Dr., Las Vegas. Desert: Public/9/36/3560. Mountain: Public/9/36/3599. Valley: Public/9/36/3398. (See Map #44)

### Southshore at Lake Las Vegas Resort

702-558-0022, 100 Strada di Circolo, Henderson. Private/Resort/18/71/6,925/133. (See Map #45)

### Southern Highlands Golf Club

702-263-1000, 1 Robert Trent Jones Ln., Las Vegas. Private/18/72/7,240. (See Map #46)

continued on next page



# Southern Nevada & LAS VEGAS

## DESERT GOLF MAP & GUIDE



### Spanish Trail Golf and Country Club

702-364-0357, 5050 Spanish Trail Lane, Las Vegas.  
 Sunrise-Canyon: **Private**/18/72/7,002/124.  
 Lakes-Sunrise: **Private**/18/72/6,957/131.  
 Canyon-Lakes: **Private**/18/72/7,107/131.  
 (See Map #47)

### Stallion Mountain Country Club

702-456-8044, 5500 East Flamingo, Las Vegas.  
 Citation (North): **Private**/18/72/6,676/113.  
 Man'O War (South): **Private**/18/72/6,849/119.  
 Secretariat (West): **Private**/18/72/7,212/127.  
 (See Map #48)

### Sunrise Vista Golf Club

702-652-2602, 2841 Kinley Drive, Nellis.  
 Eagle-Falcon: **Public/Military**/18/72/7,051/115.  
 Raptor-Eagle: **Public/Military**/18/72/6,946/123.  
 (See Map #49)

### TPC at the Canyons

888-258-1069, 9851 Canyon Run Drive, Las Vegas.  
**Public**/18/71/7,063/131. (See Map #50)

### TPC at Summerlin

702-256-0111, 1700 Village Center Circle, Las Vegas.  
**Private**/18/72/7,243/139. (See Map #51)

### Wildhorse Golf Club

888-258-1069, 2100 West Warm Springs Rd., Las Vegas.  
**Public**/18/72/7,041/131. (See Map #52)

### Willow Creek Golf Club

775-727-4653, 1500 Red Butte Street, Pahrump.  
**Semi-Private**/18/71/7,025/124.  
 (See Map #53)

### Wolf Creek

866-252-4653, 403 Paradise Pkwy, Mesquite.  
**Public**/18/72/7,018. (See Map #54)

The publisher and staff of Desert Golf Magazine make every effort to ensure accuracy in our maps and directories. Should you find any errors please email us with the corrections. Our desire is for our maps and directories to remain as current as possible; with your assistance we will achieve the highest level of accuracy. We value your input.  
[maps@desertgolfer.com](mailto:maps@desertgolfer.com)

## Directory of Private Clubs LAS VEGAS

CLUB	#HOLES	TYPE	INITIATION FEE	MONTHLY DUES	TRAIL FEE	FOOD MIN	MAX GOLF MEMBERS	SERVICES	PHONE NO.
Anthem CC	18	Equity	\$45,000	\$625	\$850	\$600/A	450	GTSFSp	(702) 614-5050
Canyon Gate	18	Non Equity	\$24,000	\$610	\$825	\$800/A	500	GTSF	(702)) 363-0303
Dragon Ridge	18	Non Equity	\$60,000	\$640	\$1,500	\$175	390	GTSF	(702) 614-4444
Las Vegas CC	18	Floating	\$23,000	\$600	\$1,700	\$1,200	700	GTSFSp	(702) 734-1122
Red Rock CC	18	Non Equity	\$40,000	\$715	\$1,000	\$800	425	GTSF	(702) 304-5600
Southern Highlands	18	Non Equity	\$200,000	\$1200	Club	\$0	360	GTSFSp	(702) 263-1000
Southshore GC	18	Property	\$175,000	\$939	\$1,380	\$1,200	475	GSFT	(702) 558-0020
Spanish Trail	27	Equity	\$20,000	\$670	Club	\$0	589	GTSFSp	(702) 364-5050
Stallion Mountain	18	Non Equity	starting @ \$500	starting @ \$59	Club	\$0	n/a	G	(702) 450-8080
TPC at Summerlin	18	Non Equity	\$40,000	\$720	Club	\$800/A	n/a	GTS	(702) 256-0111

Note: All of the clubs indicated different price memberships (individual, family, corporate, etc.) therefore, prices reflect information on family memberships if possible. Facilities range from golf (G), tennis (T), swimming (S), fitness (F), and spa (Sp). Spa includes salon and TPC at Summerlin Under Type Non Equity, property presents 1720 membership Club. Under trail fee club reports only (702) 256-0111



# PLAY-A-ROUND



## TWILIGHT GOLF SPECIAL

\$75/Player\*

On the La Quinta Resort Dunes Course

\$115/Player\*

On your choice of the La Quinta Resort Mountain,  
PGA WEST Stadium, PGA WEST Nicklaus Tournament  
and PGA WEST Greg Norman courses.



For tee times, please call 760.564.5729  
or visit [www.LaQuintaResort.com](http://www.LaQuintaResort.com).



WE TREAT YOU FAMOUSLY.

\*Rates are based upon availability from April 1 - April 30, 2007 and apply to tee times after 12 p.m. Tee times may be made up to three days in advance.





PATEK PHILIPPE  
GENEVE

You don't just wear  
a Patek Philippe.



You begin an  
enduring love affair.



Ladies' Twenty~4®  
Ref. 4908/11R by Patek Philippe.

Leeds &  
fine jewelers Son

73-670 El Paseo • Palm Desert • (760) 568-5266



