

JOURNEY TO PECHANGA | THE DESERT DURING THE SUMMER

DESERT GOLF

MAGAZINE



KATHY IRELAND

THIS FORMER SUPERMODEL IS LIVING PROOF THAT BEAUTY, BRAINS AND A FINELY TUNED BUSINESS SENSE ARE NOT MUTUALLY EXCLUSIVE

FOR MEMBERS AND GUESTS



SUMMER 2009 | \$4.95
desertgolfer.com

PLUS: THE SOBOBA CLASSIC | WHITETAIL CLUB | MORGAN RUN RESORT
JUSTIN TIMBERLAKE SHRINERS HOSPITALS FOR CHILDREN OPEN

MATHIS BROTHERS THANKS **ARNOLD PALMER** FOR 50 GREAT YEARS!

DESTINATION: **PALM CANYON** BY LEXINGTON



OUTLOOK: INSPIRATION

WE'RE YOUR DESTINATION FOR TOP NAME BRANDS LIKE:

Baker Stanley HENREDON LEXINGTON® *Mary Casson*
HABERSHAM CENTURY RALPH LAUREN DREXEL HERITAGE BERNHARDT

VISIT US AT ONE OF OUR TWO CALIFORNIA LOCATIONS
INDIO: 81-410 Highway 111 | 760-775-9000 | ONTARIO: 4105 E. Inland Empire Blvd | 909-919-2499

MATHISBROTHERS®
— furniture —



For some, a weekend in Laughlin means pushing all in with a pair of kings. For others, it means a bucket of quarters and three shining 7's.

For me, it means dropping a 35 foot double breaking putt to win a \$5 nassau.



The River's Just the Start.

www.ElRioGolfClub.com
888-88-ELRIO

DEPARTMENTS

CONTENTS

SUMMER 2009

ON PAR

PUBLISHER'S NOTE8

THE BUZZ

KATHY IRELAND

This former supermodel is living proof that beauty, brains and a finely tuned business sense are not mutually exclusive10

GAME PLAY

JUSTIN TIMBERLAKE SHRINERS HOSPITALS FOR CHILDREN OPEN

It's not so easy to say, but this PGA Fall Series tournament provides one of the great "golf-entertainment experiences"18

COURSE OF DISTINCTION

THE SOBOBA CLASSIC

The classic course at Country Club of Soboba Springs is ready to host one of the top tournaments on the Nationwide Tour14

WHITETAIL CLUB—A SLICE OF HEAVEN IN IDAHO

Golf, fish, relax, spend time with friends and family; you can have it all at Whitetail22

WHAT'S NEW AT MORGAN RUN RESORT & CLUB

It's a club, a resort and one of the great golf destinations in Southern California30

JOURNEY AT PECHANGA

The name may be different, but the course and the land it's on offer a California golfing experience thousands of years in the making ...34

SPOTLIGHT

TOM LEHMAN HITS A HALF CENTURY

One of golf's great players turns 5026

INSTRUCTION

THE INTENTIONAL HOOK

Master this shot and immediately improve your game28

SHOPPERS GUIDE

KEEP ON TOP OF YOUR GAME

with the newest styles in golf bags38

DESERT MAPS AND DIRECTORIES56



ON COVER: KATHY IRELAND • PHOTO BY JONATHAN EXLEY



*Patio Dining with
Breathtaking
Mountain Views*

Playground of the Pros!

Now a home course of the Bob Hope Chrysler Classic

La Quinta, CA

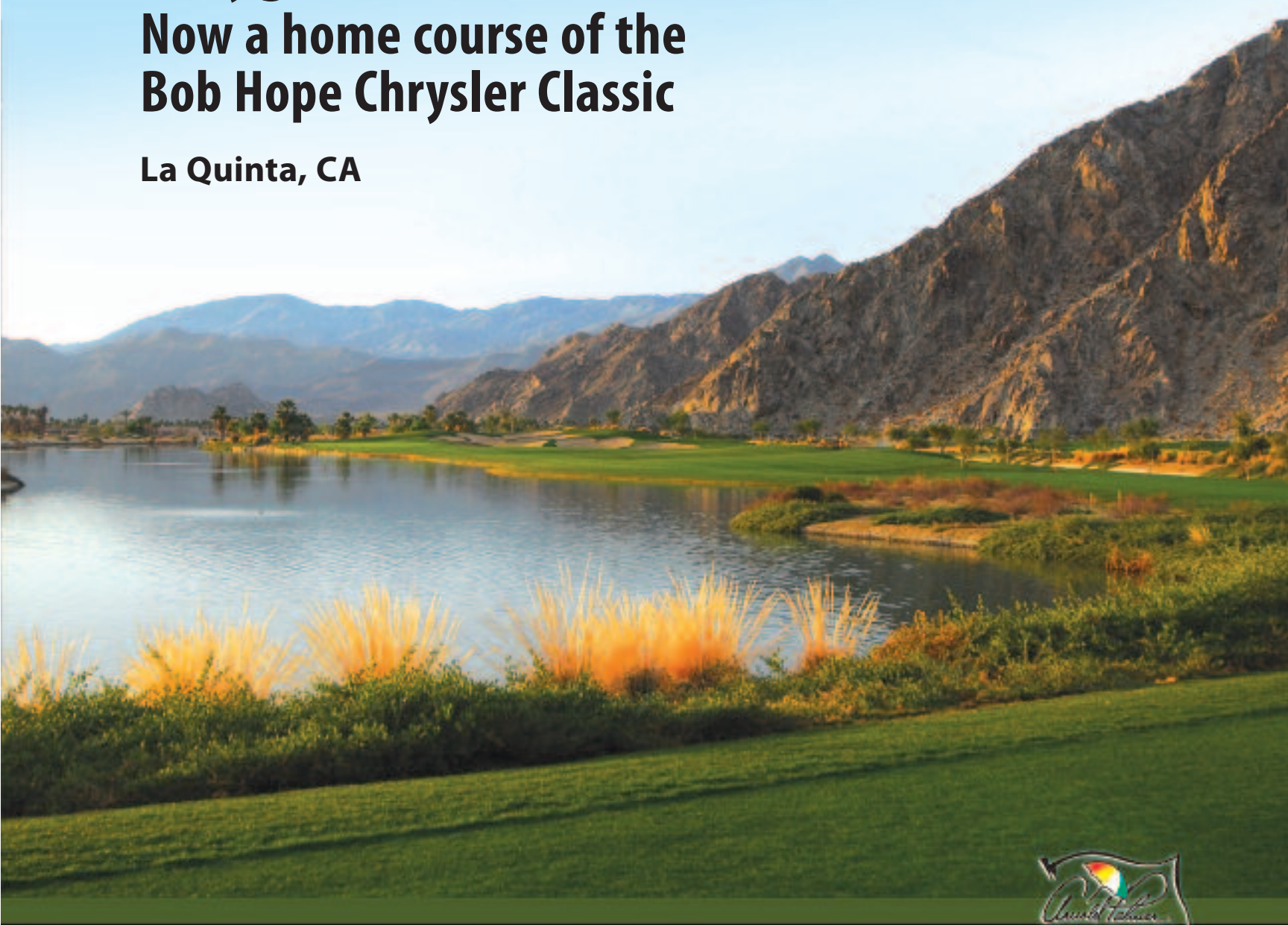

760.777.8884

www.SilverRock.org

Managed by Landmark Golf Management.

LIFESTYLES CONTENTS



46



50



42

DESERT GOLF LIFESTYLES

THE GOOD LIFE

THE DESERT IN SUMMER—A SEASON RICH WITH OFFERINGS

The golf season may have wound down, but locals and savvy visitors know that there is much to do in the Coachella Valley come summer.....42

LUXURY AUTOS

THE REDESIGNED Z4—BETTER THAN EVER

BMW's predictably powerful roadster is also comfortable and stylish46

STYLE REPORT

THIS YEAR'S HOTTEST SWIMWEAR FASHIONS

One piece or two? No need to choose when there are fun, flattering suits in both styles50

FINE JEWELRY

TIMELESS TURQUOISE

This beautiful stone makes summer skin—and summer attire—even more alluring54

Tee Off at the World's Most Legendary Golf Courses!



**Golf in the British Isles ~ 11 Days
Crystal Symphony | August 23, 2009**

**London, England / Edinburgh, Scotland / Belfast, Ireland
Liverpool, England / Dublin, Ireland / Waterford, Ireland
Guernsey, Channel Islands / London, England**

Non-Golfers Welcome!

Cruise fares starting from \$5,390*

INCLUDES: ONBOARD GOLF SEMINARS • PRIVATE COCKTAIL RECEPTION • PREPAID GRATUITIES • SHIPBOARD CREDIT



**For reservations and information, please call Deborah Deming at
800-688-8500 or Deborah.Deming@altour.com**

ALTOUR
CLASSIC CRUISE AND TRAVEL

CRYSTAL  CRUISES

*Fare listed is cruise fare only, per person in U.S. dollars, double occupancy in a Deluxe Stateroom and does not include port, security and handling charges of \$410. Green fees, club rentals not included. Airfare is not included and no air credit is available. A fuel surcharge of \$12.00 per person, per day will be added to the cruise fare. Air add-ons are available from Crystal Cruises' designated gateway cities in the U.S. and Canada. Single Traveler Fares: 125% for categories E, D and C; 135% for categories B and A; 175% for category PH; 200% for categories CP and PS. Single Fares are capacity-controlled, and may withdrawn at any time. Single Crystal Society savings are available. Crystal Society and Onboard Booking savings apply. Crystal Society savings are per person based on double occupancy. Certain restrictions may apply. For full terms and conditions contact Deborah Deming, Altour Classic Cruise & Travel, CST #2033020-10.



Timothy J. Pade
Editor/Publisher
pade@desertgolfer.com

PUBLISHER'S NOTE

Summer 2009

We are extremely proud to have **Kathy Ireland** on the cover of this issue of *Desert Golf Magazine*, our 2nd annual summer edition. The former supermodel has been on magazine covers around the world for years, and has had more appearances than any other model on the cover of the always-anticipated *Sports Illustrated* swimsuit edition. Ireland's love of golf, her association with the game and her relationship to the desert is what compelled us to feature her in our publication. One of the most fascinating and gorgeous women in the world, Ireland is a multi-talented and highly successful CEO and entrepreneur, and was recently recognized as Mother of the Year. Please see our in-depth interview with her on page 10.

In this issue we once again feature and support the **Justin Timberlake Shriners Hospitals For Children Open**. This is a great PGA Tour event in Las Vegas that raises thousands of dollars for Shriners hospitals and children across the nation and beyond. Hosted at the venerable TPC Summerlin, this tournament is fast becoming one of the most popular events on the Tour and one of the hottest celebrity tickets of the season. Timberlake's event helps to kick off the beginning of the west coast swing. Find out how to see it—and get involved as a volunteer—beginning on page 18.

We are also pleased to announce our new relationship with world-renowned instructor **Jim McLean**, who joins *Desert Golf Magazine* as our instruction editor. McLean has been a National PGA Teacher of the Year and has schools in California, Arizona, Florida, Texas, Michigan and Spain. We welcome McLean, and we're sure our readers will benefit from his articles on all aspects of instruction.

Also in this summer issue are features on three fantastic golf resort properties that we highly recommend for your travel plans this year. **Country Club at Saboba Springs**, **Morgan Run Resort & Club** and **Pechanga Resort & Casino** are a short drive from anywhere in the desert, and less than two hours from Palm Springs. Each resort offers fine dining, fantastic rooms and, of course, superb golf. Pechanga also offers great gaming at its casino, considered one of the finest in the state of California. For those of you looking for a more distant travel destination in the cool of the mountains, you'll want to read our story on a "slice of heaven in Idaho," beginning on page 22. **Whitetail Club** is one of Idaho's top resort destinations, offering golf on one of the Top 100 Best Courses to Play in America and enough other recreational activities to please everyone in the family.

As always, *Desert Golf Magazine* showcases the discriminating lifestyles of those who enjoy the game of golf, with features on fashion, jewelry, luxury automobiles, instruction, food and wine and great family opportunities during the hot summer months.

No longer does the desert region take a hiatus in summer; in its "second" season, the desert is alive and vibrant and we invite you to take advantage of all that it offers. In particular, we hope you will join us in continuing to support the many great golf courses and golf facilities that are open and available for play. There has never been a better time to join your favorite club or find a bargain at your favorite local golf course.

From all of us at *Desert Golf Magazine*, enjoy!

DESERT GOLF

M A G A Z I N E

12TH ANNUAL
SUMMER 2009 | VOLUME XII, NO. V

DESERT GOLF MAGAZINE
760-324-2476 • 800-858-9677

EDITOR/PUBLISHER
Timothy J. Pade

DEPUTY ARTICLES EDITOR
Christine Loomis

EXECUTIVE MANAGER
Kim Sauv 

ART & DESIGN DIRECTOR
Michael Unger, AHA Design

WRITERS

Aaron Atwood
Dana Lauren Berry
Susanne Kemper
Christine Loomis
Wayne McCollum
Jim McLean
Shelly Adleta-McKay
Lisa Perry
Fran oise Rhodes

PHOTOGRAPHERS

Dick Durrance II, John Henebry, David Slater

NATIONAL ADVERTISING REPRESENTATIVES

Timothy J. Pade
P.O. Box 1158, Rancho Mirage, CA 92270
(760) 324-2476 ext. 1 • (800) 858-9677
Email: pade@desertgolfer.com

Jim Carpenter
P.O. Box 1158, Rancho Mirage, CA 92270
(800) 858-9677 ext. 3

Wayne McCollum
P.O. Box 1158, Rancho Mirage, CA 92270
(619) 709-4425

INTERNATIONAL TRAVEL EDITOR

Susanne Kemper
P.O. Box 2537, CH1211 • Geneva #2, Switzerland

Vice President Sales & Marketing,
Hawaii Division

KATHRYN HELLER
469 Ena Road #3507, Honolulu, HI 96815

Desert Golf Magazine is published under ISSN No. 1522-9777 five times a year by Pade Publishing L.L.C., P.O. Box 1158, Rancho Mirage, CA 92270. All contents of this magazine are copyrighted 2009 by Pade Publishing L.L.C., all rights reserved. Reproduction or use of the editorial or graphic content of this magazine, without permission, in any manner, is prohibited. 

To subscribe: 1 yr. at \$24.75, 2 yrs at \$49.50 and 3 yrs. at \$74.25.
Send check to: P.O. Box 1158, Rancho Mirage, CA 92270

TO SUBSCRIBE CALL: 800-858-9677 EXT. 5
or visit desertgolfer.com

Desert Golf Magazine, LLC
President, Timothy J. Pade
Executive Vice President, Ellen Meyer
Secretary, Sherwood Steele
Legal Counsel, Michael Henson



Desert Golf Magazine is a division of Pade Publishing, L.L.C.



Country Club of Soboba Springs
in San Jacinto, Calif



THE BUZZ | ON THE COVER

BY FRANÇOISE RHODES
PHOTOS BY JONATHAN EXLEY

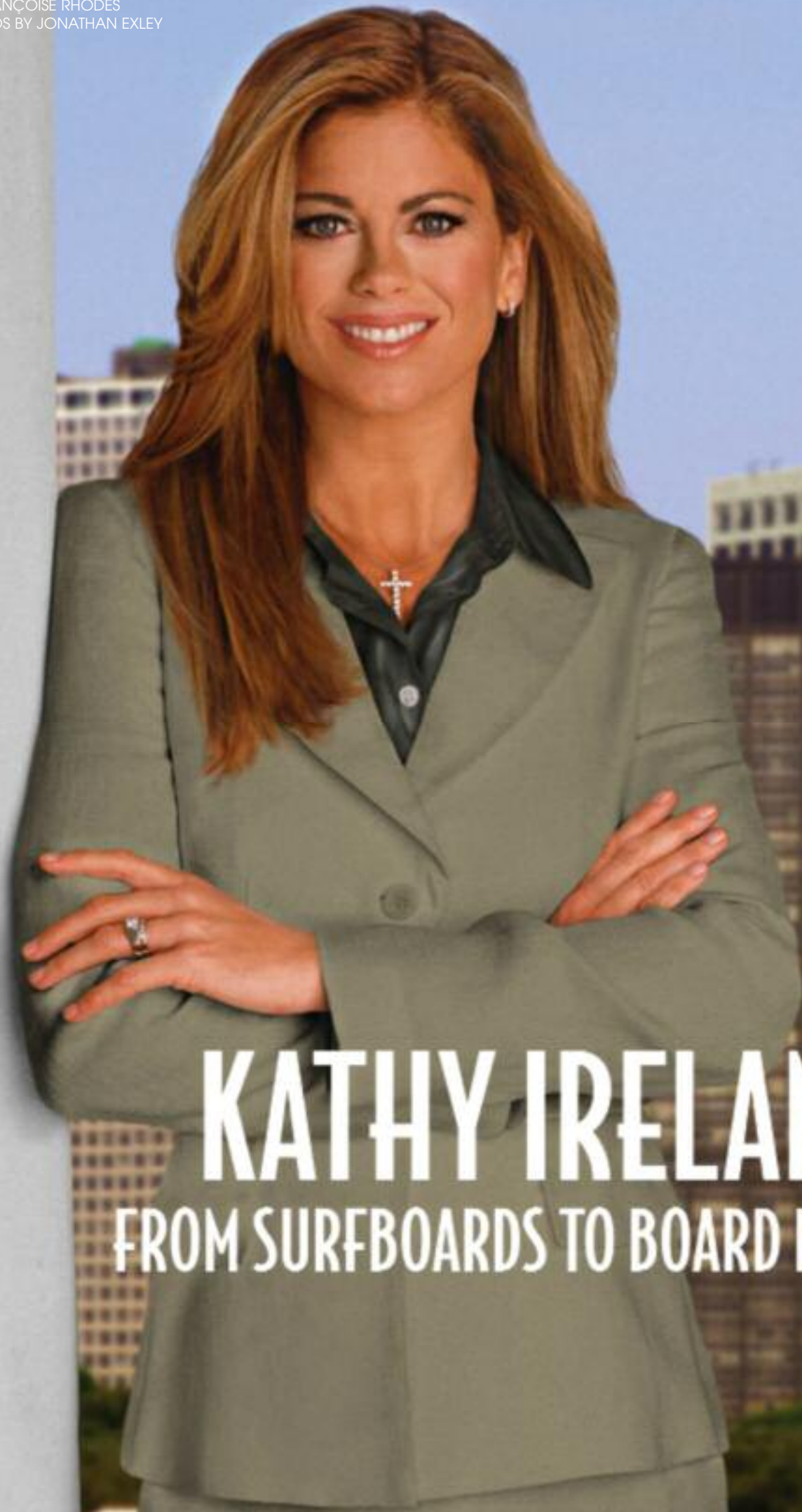

KATHY IRELAND

FROM SURFBOARDS TO BOARD ROOMS

THIS FORMER SUPERMODEL IS LIVING PROOF THAT BEAUTY, BRAINS AND A FINELY TUNED BUSINESS SENSE ARE NOT MUTUALLY EXCLUSIVE—NOW IF SHE CAN JUST GET HER GOLF GAME UP TO SPEED...

For some, Kathy Ireland will always be remembered as the gorgeous all American beauty gracing more covers of the famed *Sports Illustrated* annual swim suit issue than any other model in the magazine's history.

For others, Ireland is known for her role as CEO of Kathy Ireland Worldwide

and it wasn't. Ever since I was a kid I've loved a good challenge. I think that's why golf intrigues me so much."

Indeed, she has always taken on life's challenges.

This supermodel-turned-super-mogul remembers fighting the "mindless bimbo baggage" that models typically have attached

to them, and she has definitely proved that stereotype wrong. She is currently the only woman in *INC.* magazine's list of the top-five celebrity entrepreneurs, and KIWW is the 23rd most powerful licensed brand in the world, according to *License Global Magazine*, reminding all that Ireland is certainly no bimbo.



Ireland and family

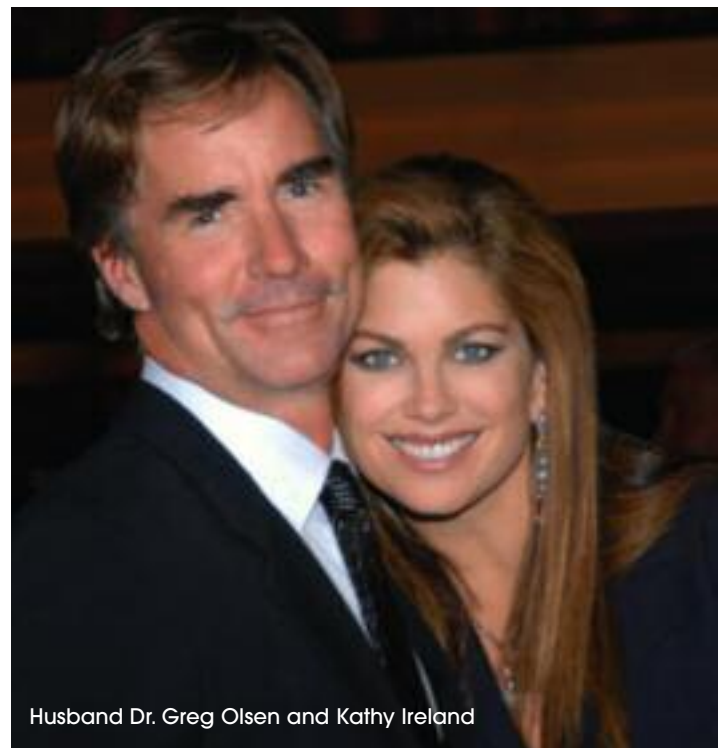

Husband Dr. Greg Olsen and Kathy Ireland

(KIWW), a \$1.4 billion dollar design empire that includes more than 15,000 items from bedding to skincare. To her children, she is simply "Mom" who carpools their friends, teaches Sunday school and loves to go miniature golfing with the family, and she has been recognized in that role, too: The National Mothers Day Association recently named her Mother of the Year.

A California native, Ireland grew up in the seaside community of Santa Barbara, Calif, where she still resides with her husband, Greg, and three children: Erik, Lily and Chloe. Like many young Californians, Ireland was an accomplished surfer, but she was also intrigued with the game of golf at an early age.

"Does miniature golf count? That is really one of my strengths," she laughs.

"I was 10 years old when I picked up my first golf club; it was so much fun. I remember thinking that it looked so easy



Ireland with daughter Chloe



Life is hectic for Ireland but not too hectic for visits to the Coachella Valley. "I love the desert, and I love Palm Springs," she says. "I have an uncle that lives in the desert, plus many members of our business family live there, including Chef Andre of ACafe, our food and entertaining expert." Ireland also has a design studio in Palm Springs and a number of retail partners throughout the valley, including Jensen's Finest Foods.

Playing golf is currently not her main priority; however, when Ireland is on the golf course her goal is to enjoy the moment, the outdoors and the people around her.

"I'm not good; I'm going to admit it. In fact, once people see my golfing skills they are usually a lot happier when I'm caddying," she notes with ease. "I love golf, and I have great respect for the athletes, the men and woman who are so skilled with this."

Ireland's admiration for tour players prompted her to enlist KIWW as host to numerous professional golf tournaments, including several LPGA events where she always offers to caddy.

A refreshing element of honesty exudes from Ireland and when asked who would be in her ultimate foursome, she ponders the question then answers with a question. "Can I say Jesus?"

"I mean come on," she continues, "if he's with us, who can be against us and we'd totally win." Admittedly very competitive, Ireland rounds out her foursome with Sam Snead and Harvey Penick.

"I had the honor of interviewing Sam Snead, it was so humbling. In fact, I use a lot of his thoughts on life as examples for my children."

But wait, Ireland is not quite finished. "I should have another woman," she says. "I'd like to have Dottie Pepper play because I

know we would win with Jesus on the team and I owe Dottie a win."

Ireland's reference to owing LPGA player Pepper "a win" dates back to a charity event at which they were playing on the same team. Ireland to this day blames her bad play for the team's loss. "One of these days I'm gonna get good. I'm not giving up, and I will give Dottie her win."

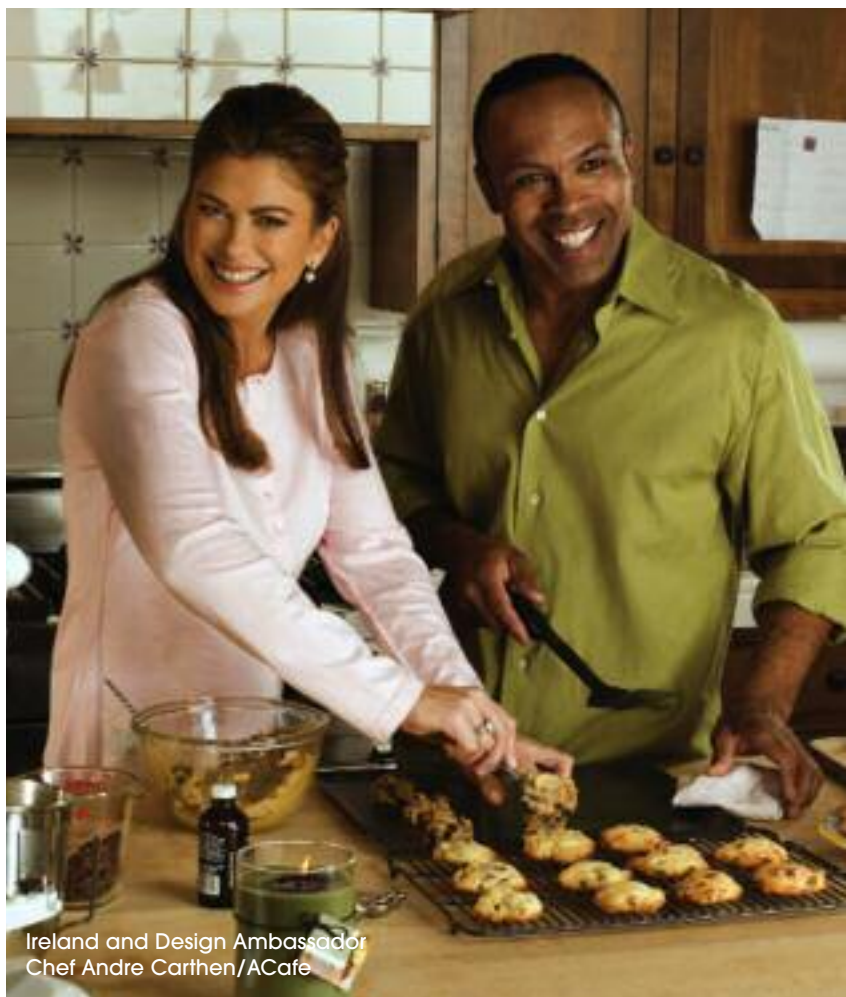

Ireland and Design Ambassador
Chef Andre Carthen/ACafe

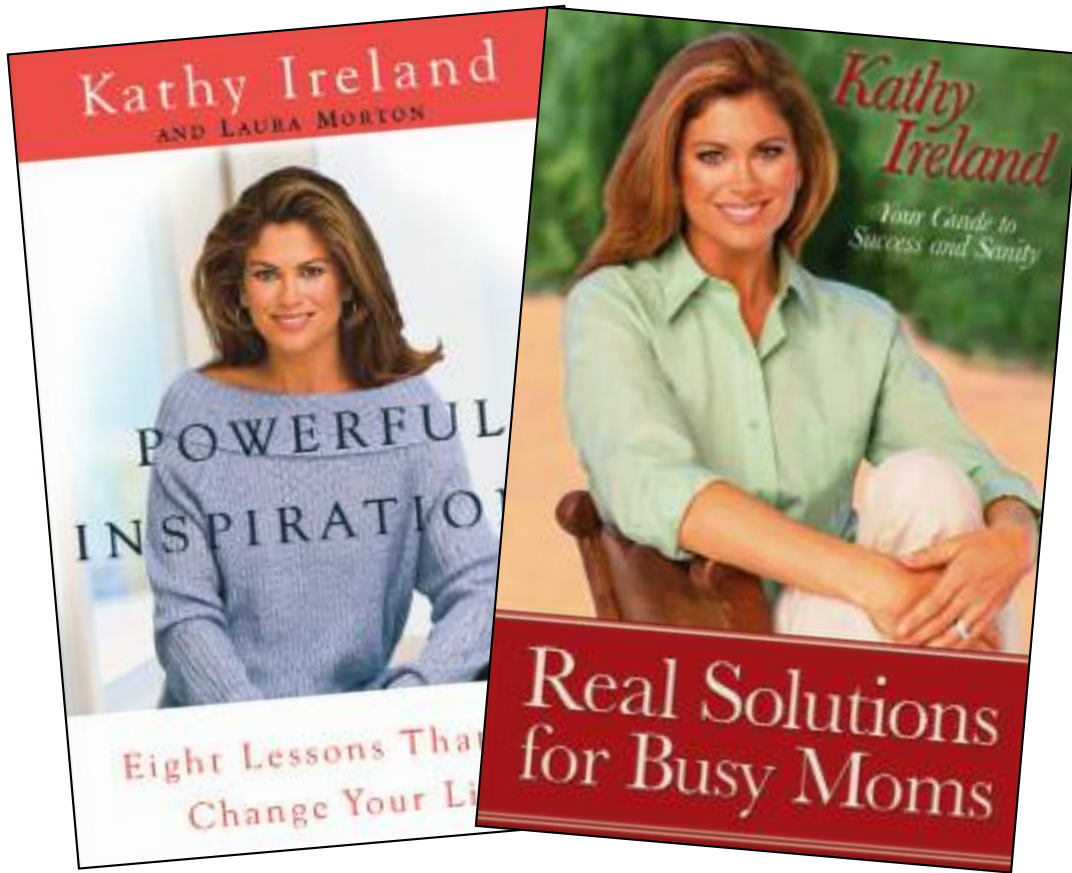

There are many aspects of golf that Ireland loves: the outdoors, the walking and the diversity. "I love that you can play golf all over the world and that every course is different." She also loves the overall healthy facets of the game.

Being healthy and staying healthy are subjects about which Ireland is passionate. According to a poll conducted at UCLA, she is one of the Top 10 Women's Health Advocates in America. Ireland is the Ambassador for Youth for the National

PTA, and National Chair of Family Services and Parenting for Athletes and Entertainers for Kids. She's also active in the Special Olympics.

Not surprising for this woman of many talents, Ireland is also a bestselling author of five books. The most recent release is *Real Solutions for Busy Moms: Your Guide to Success and Sanity*.

"This world is nothing like the world I grew up in; moms frequently don't get the proper empathy and appreciation for the heroic work they do. I'm not alone being a crazy busy mom, I see it with moms everywhere," she says. "I feel it's so important that we get solutions for the challenges in our lives. In the book, we cover everything from financial crisis to being healthy."

As the kids in the background are calling, it's time for Ireland the "Mom" to be with her children. But there's one final question for her to ponder. "Can you describe your life in one sentence?"

Ireland's response is instant. "I'm a work in progress."

Françoise Rhodes is a staff writer with Desert Golf Magazine



ON PAR | COURSE OF DISTINCTION

BY WAYNE MCCOLLUM

THE SOBOBA CLASSIC

AFTER A CONTEMPORARY FACELIFT, LENGTHENING AND THE ADDITION OF A NEW CLUBHOUSE, THE CLASSIC COURSE AT COUNTRY CLUB OF SOBOBA SPRINGS IS READY TO HOST ONE OF THE TOP TOURNAMENTS ON THE NATIONWIDE TOUR





A NATIONWIDE TOUR EVENT WILL BE PLAYED OCTOBER 1 TO 4 AT THE COUNTRY CLUB OF SOBOBA SPRINGS IN SAN JACINTO, CALIF. ON THAT DATE, A FOUR-AND-A-HALF-YEAR GOAL WILL BE REALIZED AND ALL THOSE INVOLVED CAN CELEBRATE "MISSION ACCOMPLISHED"

That first week in October all eyes in the golf world will focus on the venerable Country Club of Soboba Springs. The Golf Channel will televise each day of the event, and fans will be encouraged to come out and see golf's future stars play on one of Southern California's premier and challenging courses.

The Soboba Classic will be one of just three events offering \$1 million in prize money on The Nationwide Tour in 2009, joining the Nationwide Tour Players Cup in West Virginia and the season-ending Nationwide Tour Championship for that distinction. First prize at the Soboba Classic will be \$180,000, a significant amount in the race to the top 25. Only the top 25 money-winners are awarded PGA Tour Cards.

The PGA Tour and the Soboba band of Luiseno Indians have entered into a four-year agreement, with the goal and anticipation to run the tournament for many years to come.

"We are very pleased to bring this world-class tournament to the region, which will help generate valuable national exposure to the Hemet/San Jacinto Valley area," says Soboba Tribal Chairman Robert Salgado, Sr. "This is one of the most beautiful golf courses in the world, and we look forward to many years of hosting top players and tournaments, and attracting visitors to the community."

Tournament Director Doug Hoffort, adds, "There has been a tremendous amount of work and time that has gone into the development of the tournament. Seeing the response and reaction from the community, the golf patrons, the charities and sponsors tells me that we are on the right track for a successful event."



Newly Renovated Clubhouse

TICKETS FORE CHARITY

The Soboba Classic is proud to announce that 100 percent of tournament ticket sales will go to area charities through its Tickets Fore Charity program. Local area charities will be able to sell weekly tickets to the Soboba Classic and keep 100 percent of the revenue. The Tickets Fore Charity program is an incredible fundraising opportunity for nonprofit organizations, and there is no limit on the number of tickets that can be sold. This program has been executed with great success at other Nationwide Tour venues and has generated over \$2.5 million for nonprofit organizations in those markets.

GOLF COURSE RENOVATIONS

August 8, 2005 marked the beginning of a new era for the Country Club at Soboba Springs. Renowned golf course architect Cary Bickler and O & J Golf Course Construction Company began renovations on the 40-year-old course with the goal of creating a "masterpiece." What you see today is the result of moving dirt, rock, concrete and trees to create what some call the most beautiful golfing environment in Southern California. Outdated water features were replaced with rock walls, flowing creeks and beautiful new waterfalls. Existing lake shoreline received a facelift with strategically placed accent boulders to match the walls and waterfalls.

All 50 bunkers on the old golf course were demolished and rebuilt to match the 23 newly placed bunkers. The 73 bunkers now have beautiful white sand that contrasts masterfully with the expertly maintained grass surrounding them. Every tee complex was laser leveled and re-graded to add a "modern finished" look to the old-style, push-up tees. New "back" teeing grounds were placed on every hole to add over 250 yards of length, and the course now stretches to 7,105 yards from the tournament tees. New "front" tees were built to better accommodate the less experienced player and now golfers have four distinct sets of tees to choose from on every hole.

The golf course was originally designed by Desmond Muirhead and opened in 1966 as Soboba Springs Country Club. Bickler, a Muirhead disciple, was able to maintain the original playing



New Clubhouse Entry

characteristics of this classic design while adding contemporary length and special features. The course reopened in early 2006 to a par of 72.

NEW CLUBHOUSE FACILITY

With the opening of the new 32,000-square-foot clubhouse facility in April 2008, the goal of creating the finest golf and hospitality establishment available anywhere was complete. The clubhouse's signature restaurant is the Maze Stone, "offering casual dining at its finest," and after a round of golf, players can relax and enjoy the view from the outdoor viewing bar at the 18th green.

Come October, thousands will have a chance to enjoy this view and witness world-class golf when the Nationwide Tour comes to Soboba.

For more information on the Country Club at Soboba Springs, call 951.654.4300 or log onto sobobaspringscc.com

Wayne McCollum is a contributing writer to Desert Golf Magazine

Experience...

The Country Club at Soboba Springs!



Home of the Soboba Classic An Official Nationwide Tour Event

Play Where The Pros Play!

**Championship Golf At
Affordable Daily Rates**

TWILIGHT RATES AVAILABLE, CALL FOR DETAILS.

All Rates Include Golf Cart
and GPS Yardage System, Range Balls.

*the
Country Club
at soboba springs*

1020 Soboba Road San Jacinto 951.654.4300
www.sobobaspringscc.com

BRAND NEW 32,000 SQ. FT. CLUBHOUSE!
18 Hole, 7053 Yard Championship Golf Experience



Enjoy Fabulous Dining In Our
Signature Restaurant

The Maze Stone

PRIVATE DINING ROOM AVAILABLE
Call for Reservations



Celebrate your special day with us! Wedding arbor and banquet space for up to 350 guests!

GAME PLAY | JUSTIN TIMBERLAKE

BY CHRISTINE LOOMIS

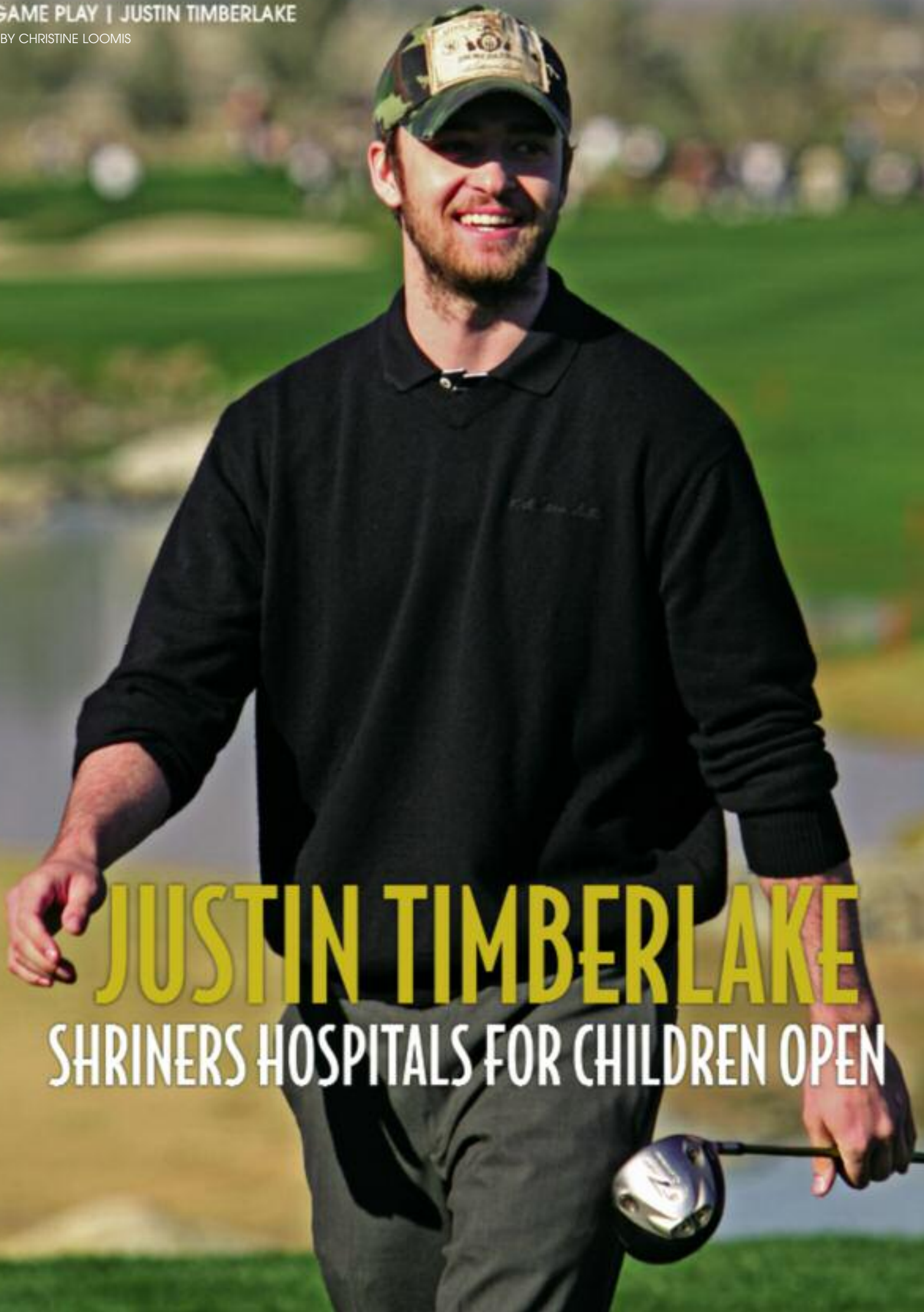

JUSTIN TIMBERLAKE

SHRINERS HOSPITALS FOR CHILDREN OPEN

IT'S NOT SO EASY TO SAY, BUT THIS PGA FALL SERIES TOURNAMENT PROVIDES ONE OF THE GREAT "GOLF-ENTERTAINMENT EXPERIENCES" FOR FANS, AMATEUR GOLFERS, CELEBRITIES AND PROS ALIKE—ALL WHILE SUPPORTING AN ORGANIZATION THAT HELPS CHILDREN IN NEED OF MEDICAL CARE DEFY, AND BEAT, THE ODDS

He's a singer, Grammy winner, actor, record label executive, restaurateur and philanthropist. He also loves the game of golf and has played for years—reportedly to a six handicap.

Now, Justin Timberlake has a PGA tournament, and it's not just any tournament. It's the Justin Timberlake Shriners Hospitals for Children Open, the PGA Tour's only Las Vegas event and part of

Denters, the Jonas Brothers and Rihanna. JT's good friend Ellen DeGeneres taped part of her show during the Wed. Pro-Am, and singer Josh Kelley was among the celebrities playing in the event.

While the leaderboard listed the names of many well-known PGA Tour pros, the ultimate star of the professional tournament was a rookie. When Sunday's round was history, Marc Turnesa



the PGA Fall Series. JT's 2009 event will be played on the venerable TPC Summerlin, Oct. 12-18, and if last year's tournament is any indication of the level of interest by PGA pros, celebrities and amateurs, 2009 will be a smashing success.

To start, the purse is \$4.2 million with a winner's share of \$756,000, and 132 PGA Tour professionals will be vying for the honor of receiving the trophy from JT himself. Timberlake will be doing more than handing over the trophy, though. He'll be playing in the Wednesday, Oct. 14 Championship Pro-Am, and on Saturday, Oct. 17 he'll host a golf clinic with Butch Harmon.

He will also once again headline a charity concert on Friday, Oct. 16. Last year, Lionel Richie made a surprise appearance at the concert, and a slew of other popular performers also took to the stage during the evening, including 50 Cent, Boys II Men, Esmée



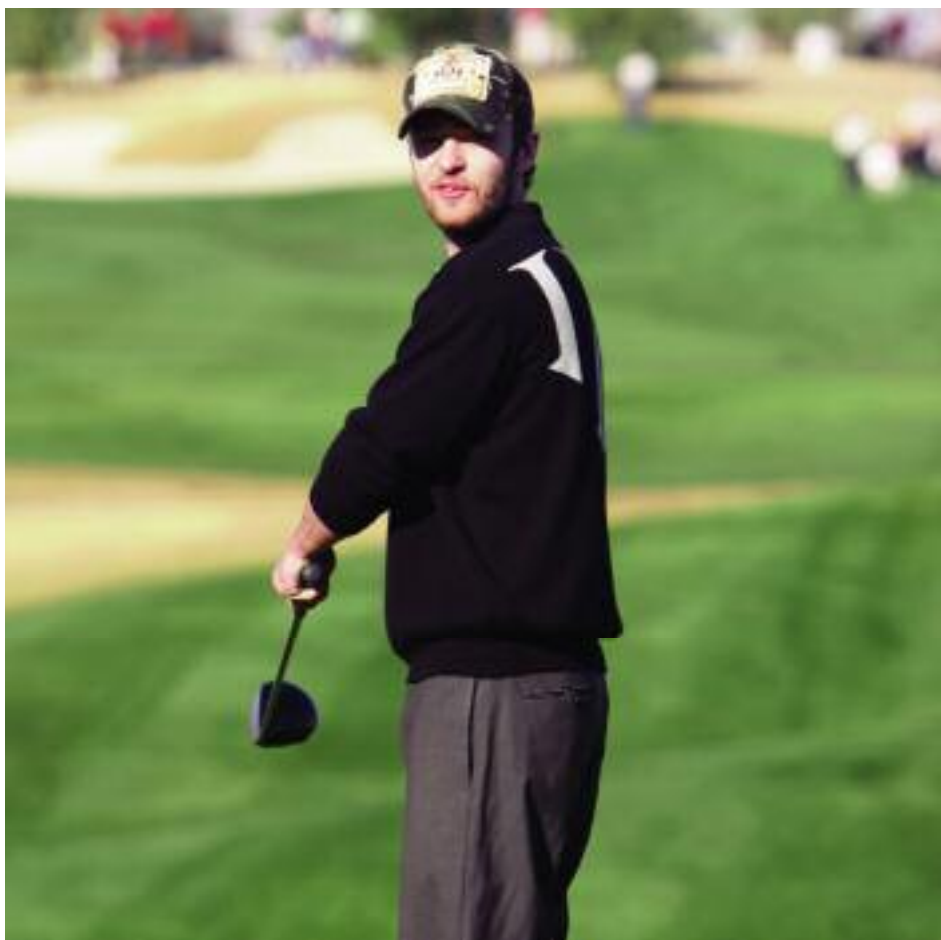

designed by Bobby Weed with player consultant Fuzzy Zoeller. TPC Summerlin has been ranked by *Golf Digest* as one of "America's Best" golf courses, and it is listed among the "Top 100 Modern Golf Courses in the United States."

Given the title sponsor (JT) and the location (Vegas), it's hard not to think "Party!" Timberlake himself calls Las Vegas "the perfect place for the golf and entertainment marriage," and we all know about Vegas marriages. But there is a very serious side to this tournament, too, and it's all about raising money and awareness for Shriners Hospitals for Children so that the innovative, critical and lifesaving work done in these hospitals can continue.

Shriners Hospitals for Children is an international health care system of 22 hospitals that provide pediatric specialty care, research and teaching. The first Shriners hospital opened in 1922 with a focus on treating orthopedic conditions related to polio. Today, Shriners hospitals treat children suffering from a variety of medical conditions: burns, spinal cord injuries and cleft lip and palate, and Shriners Hospitals continue to be at the forefront of research and care in pediatric orthopedics.

Most importantly, children receive all services at these facilities at absolutely no charge, making fundraising efforts like this tournament critical.

claimed his first PGA Tour win, finishing with a four-under 68 to hold off Matt Kuchar by a stroke. He'll be back to defend his title this year.

Turnesa, his fellow pros and all of the celebrities and amateurs who tee it up for the event will have to meet the challenges of TPC Summerlin, the 7,243-yard beauty



There are lots of ways to be involved and to support Shriners Hospitals for Children, including volunteering during tournament week. Last year, nearly 1,000 volunteers gave their time, energy and talent to help out, assisting in a variety of areas including admissions, caddie services, transportation and more. The cost to volunteer is just \$40. Volunteers—who must be at least 18 years old or older—receive a tournament jacket, golf shirt and hat, weeklong badge, a ticket to the volunteer party and meals during volunteer shifts, to say nothing of the feeling of doing something wonderful for children in need. To learn more about volunteering, visit the tournament website at jtshrinersopen.com or call Donna Millwood at 702.589.4945.

Another option is joining with celebrities and others for the always-popular Pro-Am on Wed. Oct. 14, or giving that opportunity as a gift to someone else. This year's Pro-Am package includes: One playing spot in the Pro-Am (there will be three amateurs and one pro in each foursome); breakfast, lunch and on-course refreshments on Oct. 14; badges for weeklong entrance to the grounds, clubhouse and The Hill, the tournament's famous entertainment pavilion; a commemorative photo of your foursome and admission for two to the Tuesday evening pairings party. The cost is \$7,500 per amateur.

Fall may seem a long way off as we revel in the dog days of summer, but it will be here sooner than we think. There's no time like the present to sign up and be a part of the 2009 Justin Timberlake Shriners

Hospitals for Children Open. Learn more by logging onto jtshrinersopen.com

Christine Loomis is a staff editor and writer with Desert Golf Magazine

**Orange County's leading
3rd Party Charity Golf Event**

SYNCHRONICITY
MARKETING, INC.
PRESENTS

Edith's
3RD ANNUAL
CHARITY GOLF CLASSIC
— BENEFITING THE JDRF —

October 5th, 2009
Oak Creek Golf Club,
Irvine, CA

www.edithscharitygolf.com

In Loving Memory of Edith Muller-Stach
1935-2007

Oak Creek
GOLF CLUB

All proceeds go to the JDRF

JDRF
Jewish Diabetes Research Foundation
dedicated to finding a cure

Reserve your spot today! Please contact Markus Muller-Stach, Founder, at 949.424.0900 or markus@edithscharitygolf.com

"The most fun I've had at a charity golf event"
- Chris Burns

"Pound for pound, the best tournament around"
- Tim Cole

ON PAR | COURSE OF DISTINCTION

BY CHRISTINE LOOMIS

WHITETAIL CLUB

A SLICE OF HEAVEN IN IDAHO

A wide-angle photograph of a golf course at Whitetail Club. In the foreground, a golfer in a red shirt and blue pants is on a green, preparing for a shot. The green is well-maintained with a hole visible. The background features a lush green fairway, a sand trap, and a dense forest of tall evergreen trees under a bright blue sky with light clouds. The overall scene is peaceful and scenic.

GOLF, FISH, RELAX, SPEND TIME WITH FRIENDS
AND FAMILY; YOU CAN HAVE IT ALL AT WHITETAIL



SET ON THE SHORES OF A PRISTINE GLACIAL LAKE IN THE FORESTS OF IDAHO, WHITETAIL CLUB IS ONE OF THOSE RARE PLACES THAT HAS IT ALL—MAGNIFICENT SETTING, A HOST OF AMENITIES THAT DEFINE THE BEST OF PRIVATE CLUB MEMBERSHIP YET A RELAXED, LAID-BACK AND CONGENIAL ATMOSPHERE THAT BY ITS VERY NATURE BRINGS FAMILIES AND FRIENDS CLOSER TOGETHER

This “best of all worlds” club is located in the four-season resort town of McCall, Idaho, about 100 miles north of Boise, where residents can live where they vacation and vacation where they live all year long. Nowhere is that more true than at Whitetail Club, long a destination for a discerning membership, but now even better.

Under new ownership by partners whose families and businesses have been in Idaho for generations, Whitetail has redefined itself while retaining the best of what it has always had, including an 18-hole championship golf course named by *Golfweek* as one of the Top 100 Best Courses To Play in America.

What has changed is that there are new residence options and a new membership structure, both of which underscore the club’s broad appeal and its integral place in the larger community of McCall.



Club amenities are many. Whitetail is the only residential community with direct access to Payette Lake, which offers more than 5,000 acres of boating, swimming, fishing and other recreational pleasures. The club’s 14,000-square-foot athletic complex includes indoor tennis court, fitness machines and golf-training equipment, and there’s also a 6,000-square-foot private Fish & Swim Club. Members also have full access to iconic Shore Lodge, a fixture on the lake since 1948, and all that it offers: preferred marina slips; beach, swimming and a water trampoline on the lake; fine dining; a private movie theater; tennis, basketball and racquetball courts and much more. There are 10 miles of paved walking paths, as well as five miles of Nordic ski trails in winter, and there’s a mountaintop community yurt with a fire pit.

As for golf, the 7,200-yard course was designed by Roger Packard and two-time U.S. Open winner Andy North, and it is rated as one of Idaho’s finest courses. Part of the Idaho Golf Trail and a Preferred Golf Club member, it winds through old-growth forest and open meadows, providing plenty of scenic splendor along the fairways and expansive greens. Soaring ponderosa pines, strategically placed trout ponds, imposing boulders and white-sand bunkers add challenge to the par-72 layout, which is open only to club members and guests of Shore Lodge.



PHOTO BY GLENN OAKLEY



Whitetail Clubhouse



Anchoring the golf experience is a welcoming clubhouse, designed in the best tradition of rugged yet gracious mountain lodges. Inside are a full-service pro shop stocked with Titleist golf equipment and the best names in golf and sport clothing lines, along with spacious locker rooms. The veranda was designed to take full advantage of the area's panoramic mountain vistas and to provide a place for friends and family to gather after a day of golf and recreation. The Clubhouse Bar & Grill is open daily, serving breakfast and lunch.

Whitetail may be thankfully away from it all in terms of crowds and the too-often hectic pace of life in today's world, but that doesn't mean technology and state-of-the-art facilities are lacking. In fact, PGA Golf Professional Todd Binder has created a facility with the best and the latest in instructional tools and equipment. He is a certified Titleist and Cobra golf-club fitter.

The club's PGA instructors use the latest technology in video, club fitting and golf fitness, and Whitetail Club offers Titleist Performance Institute Golf Fitness Programs. Whether for adults or juniors, the club provides the technology and opportunity for golfers to improve their game at every level.

With 1,300 acres of forest, mountain ridges and open meadows, Whitetail Club is both a close-knit community and a place where owners have the option of their own private slice of heaven. For those desiring the ambiance and neighborhood feel of fairway living, there are single-family lots along the golf course. There are also single-family lots on secluded, wooded mountain tracts with

panoramic valley views. Lots range in size from one-half to three acres, with prices starting under \$200,000.

Among the new offerings, and currently in the design phase, are turnkey cabin homes that reflect the history and character of McCall while embracing modern amenities, such as high-end finish packages. Residents who opt for a custom home may bring in an architect and builder of their choosing, or choose from a list of preferred local craftsmen. To ensure aesthetic continuity and to protect every owner's home value, an architectural committee is in place to review all custom plans.

Residents have a choice of membership options. There's Full Membership, with access to all of the services and amenities within the community and at Shore Lodge, or Social/Sport Membership with adjusted privilege levels. New are also a limited number of non-resident memberships, offered by invitation.

Whether you've long known about McCall and Whitetail Club or are hearing about them for the first time, this is an excellent time to discover or rediscover one of Idaho's premier resort communities and the club within it that melds the historical and recreational character of rugged, unpretentious Idaho with all that private club membership has to offer. The best of all worlds, indeed.

For more information, phone 208.634.1725 or log onto whitetailclub.com

Christine Loomis is a staff editor and writer with Desert Golf Magazine

WHAT EVERY DESERT GOLFER NEEDS:
A HOME IN THE MOUNTAINS.



One of Golfweek's 100 Best Courses You Can Play



Here in McCall, Idaho, our warm summer days and cool evenings on the shores of Payette Lake come as a welcome change to our friends from the desert. The incredible powder skiing nearby, fishing for salmon and steelhead and nationally ranked Andy North golf course don't hurt either. If you'd like a home with all of this—plus a generous package of amenities including indoor tennis, Fish & Swim Club and marina privileges on the lake, visit our web site today. Your mountain home awaits.

Whitetail
MCCALL IDAHO

Whitetailclub.com • 208.634.1725



This is not an offer or solicitation in any state in which the legal requirements for such an offering have not been met. Warning: The California Department of Real Estate has not inspected, examined, or qualified this offering.

SPOTLIGHT | TOM LEHMAN

BY SUSANNE KEMPER

A close-up, profile photograph of Tom Lehman wearing a dark blue baseball cap with "USA" embroidered in red on the side. He is looking off to the right with a focused expression. The background is blurred, showing other people in similar caps.

TOM LEHMAN HITS A HALF CENTURY

ONE OF GOLF'S GREAT PLAYERS TURNS
50 WITH NO SIGN OF TAKING IT EASY

ON MARCH 7 TOM LEHMAN REACHED ONE OF MANY MILESTONES. HE CELEBRATED HIS 50TH BIRTHDAY WITH A SURPRISE GETAWAY TO BORA BORA, ARRANGED BY HIS WIFE, MELISSA. GOLF WAS BANISHED FROM THE ISLAND UTOPIA—ALMOST. LEHMAN ADMITS TO HAVING FUN “HITTING BALLS ON THE BEACH IN BORA BORA INTO THE SURF”

At 50 years young, Lehman is still aspiring to win not only on the Champions Tour but on the PGA Tour. His plan is to play a minimum of 15 events on the PGA Tour and about seven on the Champions Tour.

Lehman's debut as a Champion player will come at the Legends of Golf in Savannah, Ga., where he will partner with former Ryder Cup rival Bernhard Langer. Lehman, who ranks 20th in career earnings on the PGA Tour, has his sights set on all the Champions Tour Majors. He'll also play the British Open in Turnberry and likely return to Loch Lomond for the Scottish Open, where he had such a great win in 1997.

The Big 5-0 is a moment for reflecting. Looking back, Lehman feels his best accomplishment was always being competitive and never giving up, exactly what helped him win the 1996 British Open at Royal Lytham and St. Annes—his first major. He also broke the Links course record with a sizzling 64.

He views the 1999 Ryder Cup as his second great accomplishment. “After playing on three Ryder Cup teams, finally winning the Cup back in 1999 at Brookline was so special,” he says. He contributed in a large way to that win by putting the first mark up for the U.S. team in its drive to come from behind to take the Cup. “Playing for my country,” he adds, “was always a primary objective.”

The Ryder Cup has loomed large in Lehman's career. He was honored to be nominated captain of the 2006 United States team, whose mission at the K Club was to win back the Cup held by the Europeans since 2001. Lehman's leadership and toughness earned him the respect of his players.

Phil Mickelson clearly stated team sentiment when he said, “Tom is what true professional golfers should be. The way that he treats people, he's a perfect captain for us. We look at him as a role model and as a leader.”

Lehman pursued all the viable strategies and did his utmost to captain the U.S. team to a win, but it was not to be.

A late bloomer in golf, Lehman got a last-minute golf scholarship at the University of Minnesota and turned pro after graduation in 1982. During the next decade he was off the tour more than on it, and played a variety of mini-tours from South Africa to Asia. He boils down that vagabond existence this way: “You haven't been a golf pro if you haven't slept in your car.”

One thing he has never lost is his sense of humor.

Since 1992 Lehman has been a fixture on tour and on the leaderboards of most Majors. He was the 1996 Player of the Year, a Vardon Trophy winner and has topped the official money list.

But it was a 2007 recognition that brought much emotion with it. “Being presented the Byron Nelson Prize in 2007 was humbling,” he says. “I have been inspired in my life by Byron Nelson to be a better golfer, but more importantly to be a better person.”

Lehman donated the \$100,000 prize to the McKenzie Monks Foundation, which helps kids cope with cancer. “This was really such a special accomplishment for me,” he adds. “It is right up there with the number-one world ranking.”



Melissa and Tom Lehman

Lehman has always been a man of faith, of family and friendships. “My parents, Melissa, my kids, my friends all have poured effort, support into making the milestones of my life. We have achieved together. God has been very good to me for putting wonderful people in my life.”

He is committed to helping others. Currently his main focus is directed to several organizations: Hope Kids in Minnesota and Phoenix, and the Phoenix Rescue Mission and its Phoenix Changing Lives Center.

Lehman has also joined the ranks of players-turned-golf-course-designers. He started out collaborating with some big names in design, then in 2003 formed Lehman Design Group with Chris Brands. They have created outstanding new courses and worked on great remodeling projects across North America.

“I will continue to be active in design,” Lehman says. “Sadly, the current economic climate isn't helping any of us.”

While the economy may be faltering, part of Lehman's enduring legacy will be the quality golf courses he and his team have created.

In looking back at his past quarter century in golf, Lehman says there is one thing he would do differently. “I did a complete overhaul on my putting; it didn't work, and after three years of frustration and not the success I wanted, I went to the long putter.”

Along the way, many offered support and advice, but one letter in particular touched Lehman. The letter came from Tom Day, a North Dakota golfer and quadriplegic.

“Stop thinking about the 19 missed putts when you finished second on Tour,” wrote Day, “or the ones to win the Masters or U.S. Open; you can't change them. They are gone.”

Day's fortitude and focus helped Lehman, and the two have stayed in contact.

“With today's hindsight,” says Lehman, “I would have stuck with my putting and chipping technique but worked on being more consistent, grooved with the same stroke. You have to believe in your system in putting to win. To win, you must be a good putter.”

Turning 50 does not mean slowing down for Lehman, who remains one of golf's great personalities and true gentlemen. There are more tournaments to win, more courses to design, more children to help and family and friends with whom to share those special moments—all while accomplishing *new* milestones.

Susanne Kemper is a contributing writer to *Desert Golf Magazine*

THE INTENTIONAL HOOK

MASTER THIS SHOT AND IMMEDIATELY IMPROVE YOUR GAME

LEARNING TO HOOK A GOLF BALL ON DEMAND IS VERY IMPORTANT FOR THREE REASONS. FIRST YOU WILL BE ABLE TO HIT SOME FANTASTIC RECOVERY SHOTS. SECOND, YOU WILL GET A NEW APPRECIATION OF SETTING UP FOR ANY SHOT. THIRD, YOU WILL LEARN THE IMPORTANCE OF CLUBFACE CONTROL

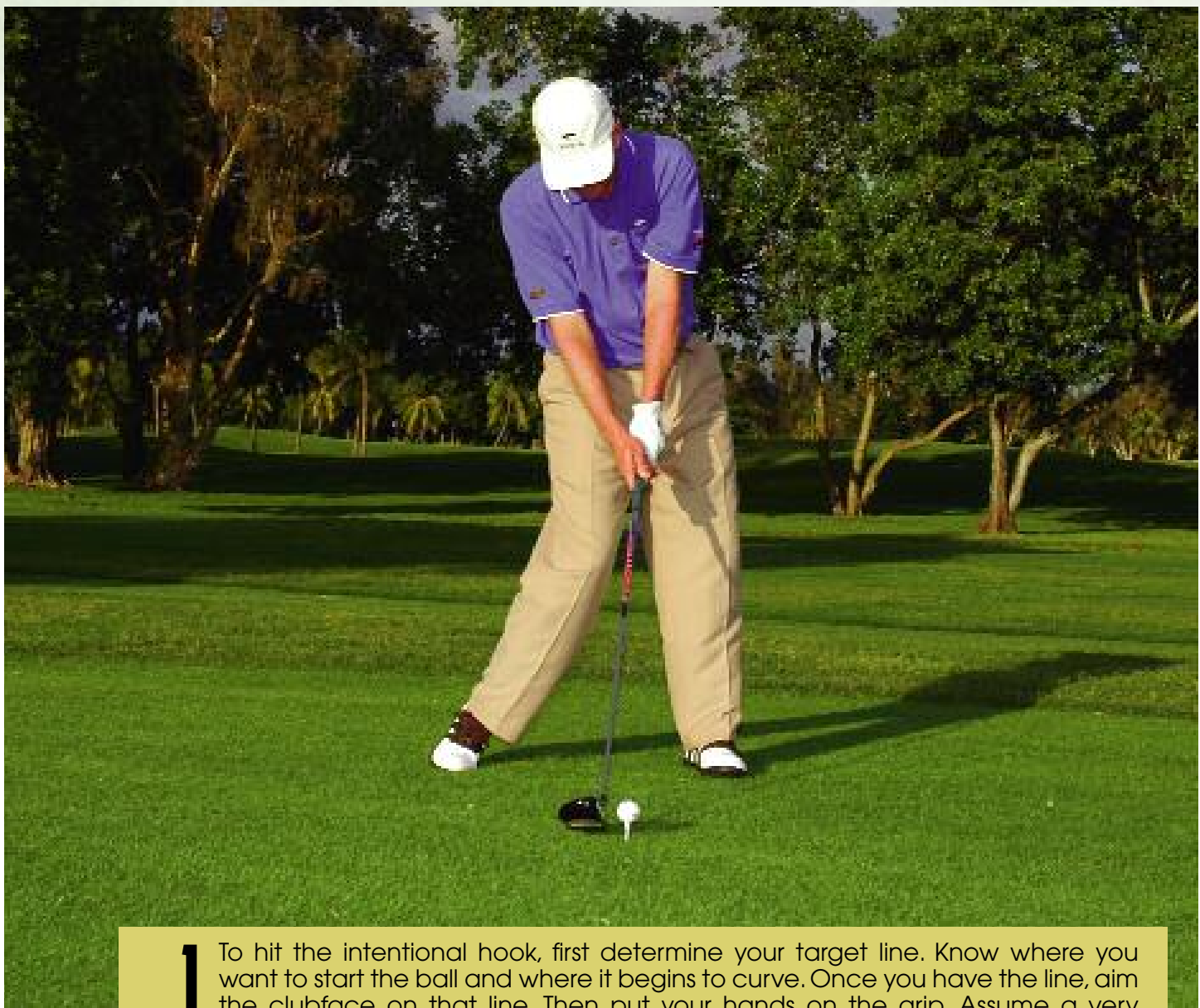

1 To hit the intentional hook, first determine your target line. Know where you want to start the ball and where it begins to curve. Once you have the line, aim the clubface on that line. Then put your hands on the grip. Assume a very closed stance, far to the right of the target line (for right handers). Turn the left toe inward toward the ball. Flare the right toe out, away from the ball. Close the upper body so it, too, is far right (parallel) to the toe line.

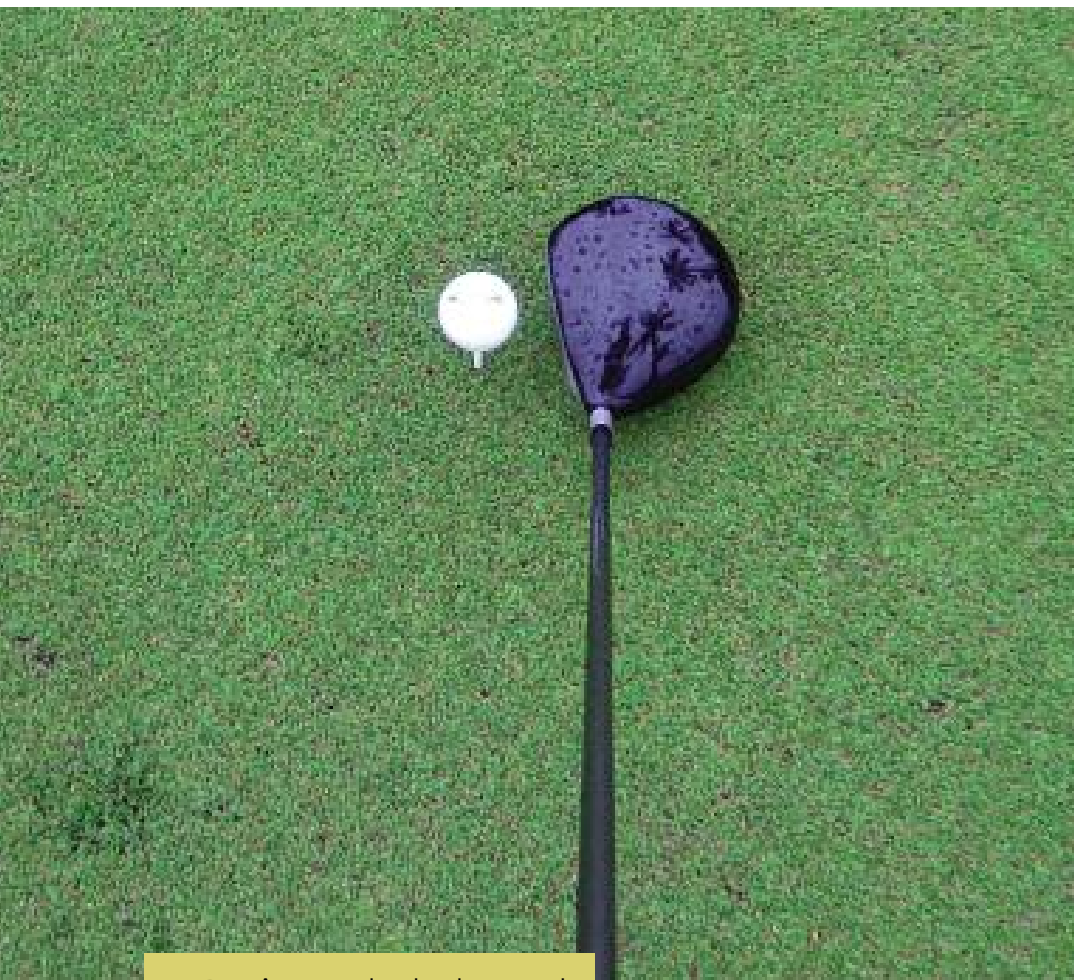

2 As you look down at the ball, the clubface now appears very shut, or closed. This is correct. The toe of the clubface is far ahead of the heel.

3 Waggle the club head along the toe line and visualize a big inside-out arc. Do this prior to making your golf swing. Before you swing, make final checks and keep your swing thoughts in mind. Check your hands and shoulders for tension. You must stay light and relaxed with minimum tension.

Your key swing thoughts are to make a smooth and full backswing. Stay slow at the top (no quick moves during transition). Keep the shoulders back as you start down; that will ensure the inside-out swing path. As you go through the ball, turn the right hand

over the left. To do this you might feel “knuckles down on your left hand” or “palm down” with the right hand.

It is a similar move to hitting a topspin forehand in tennis or ping-pong.

Remember the toe of the club must get to the golf ball first. That’s why setup is so key and why we pre-set the closed clubface before we do anything else.

Once you fully comprehend that the clubface controls curve, you will understand why we pre-set.

To practice, pick out one or two main swing ideas from this article that allow you to consistently hook shot after shot. Mastering this shot will put more power in your game and prove the importance of adjusting stance lines for different situations in golf.

Jim McLean is instruction editor for Desert Golf Magazine

Premier Destinations
World's Best Golf Instructors
#1 Golf School in America

Online Memberships
Customized Golf Improvement Plans
Video Swing Analysis

JIM MCLEAN GOLF SCHOOL

PGA WEST
La Quinta Resort, CA

www.jimclean.com

ON PAR | COURSE OF DISTINCTION

BY WAYNE MCCOLLUM

WHAT'S NEW AT MORGAN RUN RESORT & CLUB

IT'S A CLUB, A RESORT AND ONE OF THE GREAT GOLF AND TENNIS DESTINATIONS IN SOUTHERN CALIFORNIA WITH EVERYTHING A MEMBER OR VISITING FAMILY COULD WANT—NOT THE LEAST OF WHICH IS YEAR-ROUND ENVIABLE WEATHER



READERS OF *DESERT GOLF MAGAZINE* WHO HAVE NOT BEEN TO MORGAN RUN RESORT & CLUB IN RANCHO SANTA FE, CALIF., IN THE PAST YEAR WILL BE IMPRESSED WITH IMPROVEMENTS MADE THERE. ESPECIALLY IMPRESSIVE IS THE NEW \$8 MILLION SPA AND SPORTS CENTER

While Morgan Run functions as a resort and conference venue for visitors and guests, it is also very much a community lifestyle club, with members from the area who take advantage of its sports, fitness, spa and dining facilities.

Morgan Run is nestled in the central valley north of San Diego, just minutes from Del Mar Racetrack and the Pacific Ocean. It has earned a reputation for prestige and natural beauty. The resort offers 66 boutique-style rooms and features lush landscaping, wonderful dining, golf and tennis facilities, along with the new spa. Both golf and spa packages are offered year-round, and holiday times offer a special reason to visit given the mild Southern California climate.



THE GOLF

Designed by internationally recognized golf course architect Jay Morrish, Morgan Run's acclaimed course balances natural beauty and a masterfully constructed 27-hole layout that is both challenging and fun for players of all skill levels.

Originally opened as Whispering Palms Country Club, the first 18 holes—the North and South nines—were built in 1965. With the addition of the East Nine in 1973, which along with the South Nine overlooks farms and hillsides, Whispering Palms' configuration made it easy for members to slip in a quick half-round after work. The San Dieguito River comes into play on each of the nines, and several lakes add to the challenge of the course, particularly on the signature No. 8 of the North Nine, a formidable par 3 of 210 yards played to an elevated green with a fall-off to the water on the right.



Whispering Palms Country Club added a resort component in 1975 with the creation of its first guestrooms. In 1993, the name changed to Morgan Run to better reflect the true character of the club and resort, and three years later, Jay Morrish was brought in to redesign the golf course. In 1999, Club Corp., based in Dallas, Texas, purchased the property. Since then, Morgan Run has continued to evolve as a private country club, boutique hotel and resort, a conference center and an exclusive destination location.

SOMETHING FOR EVERYONE

Today, Morgan Run offers everything for active California families. In addition to golf, there are 11 tennis courts, including seven lit for evening use, and

there's an active junior program in both tennis and golf.

A vital aspect of the Morgan Run experience is the new \$8 million Spa and Sports Center. Members and guest can enjoy themselves in a facility that offers a 3,000-square-foot fitness arena along with a 2,200-square-foot outside pool with hot tub and Jacuzzi. The new and expansive men and women's locker rooms have steam and saunas. This state-of-the-art facility underscores Morgan Run's determination to provide the highest quality experience for its member community and resort guests.

Looking for the best time to visit? Jim MacDonough, affable longtime general manager, says, "the Del Mar Fairgrounds and Del Mar Racetrack are just a mile or so

down the road from the club's entrance and provide plenty of activities for the whole family."

Race season, which runs from July to September, is very busy in this horse-happy region, and brings the best of the thoroughbreds to "Old Del Mar," once a favorite hangout of Bing Crosby in years past.

As for relaxing, playing and rejuvenating at the resort itself, you can't do better than Morgan Run's new spa and this July's special offer. The Rancho Radiant spa package includes a 50-minute Swedish massage and 50-minute European facial for only \$125. Add a manicure and pedicure, lunch and perhaps a body scrub, and you'll be polished to perfection just in time for race season to begin! Or maybe you need a quick, rejuvenating escape, even if you live nearby. During July and August, stay a minimum of two nights, Sunday through Thursday, at \$199 per night and receive either a massage or round of golf for just \$1! With two people to a room, the rate is \$259 per night. For these and other special offers call 858.759.5444.

Morgan Run is one of America's great year-round destinations. Bring your golf clubs, tennis racket and sense of adventure, and you'll find Morgan Run to be a most hospitable home away from home.

Wayne McCollum is a contributing writer to Desert Golf Magazine

Morgan Run

CLUB, RESORT & SPA



A Radiant Summer at Morgan Run

MORGAN RUN'S 2009 JULY "RANCHO RADIANT" SPA SPECIAL includes a 50-minute Swedish massage and a 50-minute European facial for only \$125*!

Now, add in a manicure and pedicure, lunch and maybe a body scrub and there you have it! You're polished to perfection just in time for the Race Season to begin!

Call (858) 759-5448 to book your appointments.

MORGAN RUN'S RESORT 2009 JULY & AUGUST "DEL MAR DAZE" SPECIAL

includes \$1 Golf or \$1 Massage when you stay two nights! Single Room Rate starting at \$199* / Double \$259* per night. Receive a massage for a \$1 or a round of golf for \$1 each day!

To make reservations call (800) 378-4653

* The Rancho Radiant spa treatments are by appointment only Tuesdays - Sundays. Tax and gratuity are not included. * The Overnight Del Mar Daze package is available Sunday through Thursday only. The \$1 massage is for a 30 minute Swedish massage only and can not be combined with any other offer. The \$1 golf round includes cart, dress code enforced. Reservations are required for golf tee times and spa treatments in advance of your arrival and are based on availability. Offer and services are non-transferable or returnable. Taxes, gratuities and \$15 daily resort fee not included.

THE SPA IS OPEN TO THE PUBLIC!

5690 Concha de Golf • Rancho Santa Fe, CA 92091 • Spa Direct: 858.259.5448 • www.morganrun.com

ON PAR | COURSE OF DISTINCTION
BY WAYNE MCCOLLUM

JOURNEY AT PECHANGA

THE NAME MAY BE DIFFERENT, BUT THE COURSE AND
THE LAND IT'S ON OFFER A CALIFORNIA GOLFING
EXPERIENCE THOUSANDS OF YEARS IN THE MAKING

PHOTO BY AIDEN BRADLEY

THE NAME PECHANGA MEANS "PLACE WHERE THE WATER DRIPS," A FITTING DESCRIPTION VERY MUCH IN KEEPING WITH THE ABUNDANT NATURAL WATER FEATURES ON THIS MAGNIFICENT GOLF COURSE IN TEMECULA, CALIF., BUILT ON A PORTION OF THE ANCESTRAL LANDS OF THE PECHANGA BAND OF LUISENO INDIANS

Perhaps the most notable feature of the land is "The Great Oak," one of the largest natural growing indigenous coastal live oak trees in the United States and estimated to be anywhere from 850 to 1,500 years old. To the Pechanga people, the land and the Great Oak that stands upon it carry deep meaning that transcends mere physical presence. The Great Oak, for example, has

golfing experience for all skill levels, and the 7,219-yard, par 72-course is challenging but playable with a choice of five tee boxes.

Journey winds its way along and over Pechanga Creek, taking full advantage of the dramatic terrain that rises and falls some 300 feet with majestic views of the Temecula valley.

"You just don't see these types of elevation changes at any other course in Southern California," says Journey's PGA head pro, Scott Mallory. What also sets Journey apart is that almost all of the holes are separated from one another, promoting an aura of isolated relaxation. The golf course, routed over the beautiful rolling terrain between Pechanga Creek



Journey Clubhouse

come to embody the very identity and character of the Pechanga band: strength, wisdom, longevity and determination.

The Pechanga Tribe's devotion and deep connection to the land makes playing the course at Journey all the more awe-inspiring. So when you are out there on the pristine greens and fairways, take a moment to breathe deeply and appreciate your surroundings. Chances are that you, too, will feel the connection to this very special place that the Pechanga people hold so dear.

World-renowned golf course architect Arthur Hills, with partner Steve Forrest, designed Journey at Pechanga with a keen sensitivity to preserving the historical tribal lands and rich culture of the Pechanga people. Journey offers an ideal



PHOTO BY AIDEN BRADLEY



Cory Pavin, Journey's official touring pro and national spokesman for the course. Pavin participates in numerous events at Journey throughout the year.

Pechanga also includes Pechanga Resort & Casino, winner of the AAA Four Diamond award six years in a row. The resort and casino are comprised of 522 luxurious guest rooms and suites, eight restaurants, national headliner entertainment, 24-hour gaming excitement and more. As the largest gaming resort in the state, Pechanga offers more than 4,000 table games, including a 54-table poker room and a high-limit salon.

The 62,000-square-foot clubhouse was inspired by Frank Lloyd Wright and features a Falling Waters-style waterfall as a visual focal point that pours from the third floor all the way to the ground-level locker rooms. The well-appointed men and women's locker rooms give guest a country-club-member-for-a-day feel. In addition to hosting one of the most



and the adjacent mountainside, weaves its way through numerous stands of mature California live oaks.

If Journey at Pechanga has a theme, it is variety—in terms of the topography, the individual holes and the different sets of tees. The front and back nines are also markedly different: The first nine holes meander through old oaks with many elevation changes, while the back nine plays through harsher terrain and along the dry wash of Pechanga Creek, a captivating hazard that comes into play on several holes. Then there is the wind, which is typically absent in the morning but gusting by afternoon.

"It's really two different courses in the morning and afternoon because of the wind. You can set your watch by it," says co-designer, Forrest.

Each hole bears a Luiseno name, and the course is host to some cultural exhibits that chronicle the history of the Pechanga people. Andrew Miranda, director of golf, is extremely proud of his course and boasts, "Our goal is for people to really enjoy their experience, not to be rushed by the group behind them. If they want to stop for lunch, they can."

Carts are equipped with a state-of-the-art GPS system that includes course tips and narration by U.S. Open champion

memorable rounds of golf, the Journey clubhouse is available for weddings, banquets and special events.

Tee times are accepted one month in advance by calling 866.991.7277. A variety of golf packages are also available, including Stay and Play options for guests of the hotel.

Wayne McCollum is a contributing writer to Desert Golf Magazine

Voted '4th Best New Golf Course You Can Play'
by GOLF Magazine

For Tee Times Call: **866.991.PARR (7277)**

JOURNEY AT PECHANGA

A new championship golf course that winds its way through the rustic beauty of the Temecula Valley.

Journey rises & falls a breathtaking 300 feet over the course of 18 holes, with a signature 435-yard Hole 6 that boasts a 175-foot drop.

YOU HAVE TO PLAY IT TO BELIEVE IT.

JOURNEY
AT PECHANGA

Conveniently located off I-15 in the Temecula Valley Southern California Wine Country
45000 Pechanga Parkway, Temecula, CA 92592 | 877-711-2WIN | www.pechanga.com

Temecula Valley
SOUTHERN CALIFORNIA
WINE COUNTRY

SHOPPERS GUIDE

KEEP ON TOP OF YOUR GAME
WITH THE NEWEST STYLES
IN GOLF BAGS



▲ KERI GOLF CART BAG

The cart bag's fashionable appeal is matched by functionality in features that include a large pocket to store shoes and rain gear, an umbrella holder and two additional side pockets. Also of note is Keri Golf's unique, patent-pending shoulder strap system, with a recessed well that keeps the strap in place during a round and provides easier access to the back ball pocket. The line's cart bags are further enhanced with easily accessible interior pockets built into the walls of the bag and designed to hold wallets, cell phones, tees and balls. Available in a variety of patterns and colors, the cart bag family includes amanda, quinn, eaton, griffing, peyton, candace, dinah, eva, meredith, grace. kerigolf.com

BELDING GOLF BAGS ►

Belding Golf Bag Company, a long-time leader in high-style custom golf bags and accessories announces the addition of custom, made-to-order stand bags and accessories. With the fashion-forward golfer in mind, Belding custom stand bags blend structural style with fresh, fun fabrics, ultra-rich leathers and distinctive trim elements. The net result is an unlimited collection of refreshingly unique and interesting golf bags that catapult style and fashion to a new level! Every golfer is unique – every golf bag has that option.

beldinggolfbags.com



◀ COBRA CRC-09 CART BAG

15-way Graphite Friendly with internal umbrella chute, 3-way Full Length dividers. Colour matched moulded base for added cart stability. Teflon coated, foam padded High Denier Nylon fabrics for a modern contemporary look. Comfortable Carrying strap with quick release buckle. Double Clothing pockets for maximum capacity, and Insulated Cool Pocket for drinks bottle. Customised Scorecard Pouch, 'O' Ring for Towel, Rain Hood and Top and base grip handles. cobragolf.com

PING LATITUDE ►

The Latitude's eleven pockets, including a detachable ball pocket, provide golfers space for all their golf necessities and more. In addition to the design features and quality crafted into every PING bag, club organization is improved with the spacious six-way top including putter well.

pinggolf.com



LET'S BE HONEST, SOME DAYS
THE BEST PART OF THE GAME
IS IN THE CLUBHOUSE.



THE MELLOWER SIDE OF JACK.



Drinking responsibly is the calling card of a gentleman.

Come visit us at www.gentlemanjack.com. GENTLEMAN JACK is a registered trademark. ©2007 Jack Daniel's.
Gentleman Jack Rare Tennessee Whiskey, Alcohol 40% by Volume (80 Proof), Distilled and Bottled by Jack Daniel Distillery, Lynchburg (POP 383), Tennessee.

DESERT GOLF

LIFESTYLES



THE FINEST IN LUXURY AUTOS,
HIGH FASHION, AND FINE JEWELRY

LIFESTYLES | SUMMER FUN

BY SHELLY ADLETA-MCKAY

THE DESERT IN SUMMER

A SEASON RICH WITH OFFERINGS

THE GOLF SEASON MAY HAVE WOUND DOWN, BUT LOCALS AND SAVVY VISITORS KNOW THAT THERE IS MUCH TO DO IN THE COACHELLA VALLEY COME SUMMER

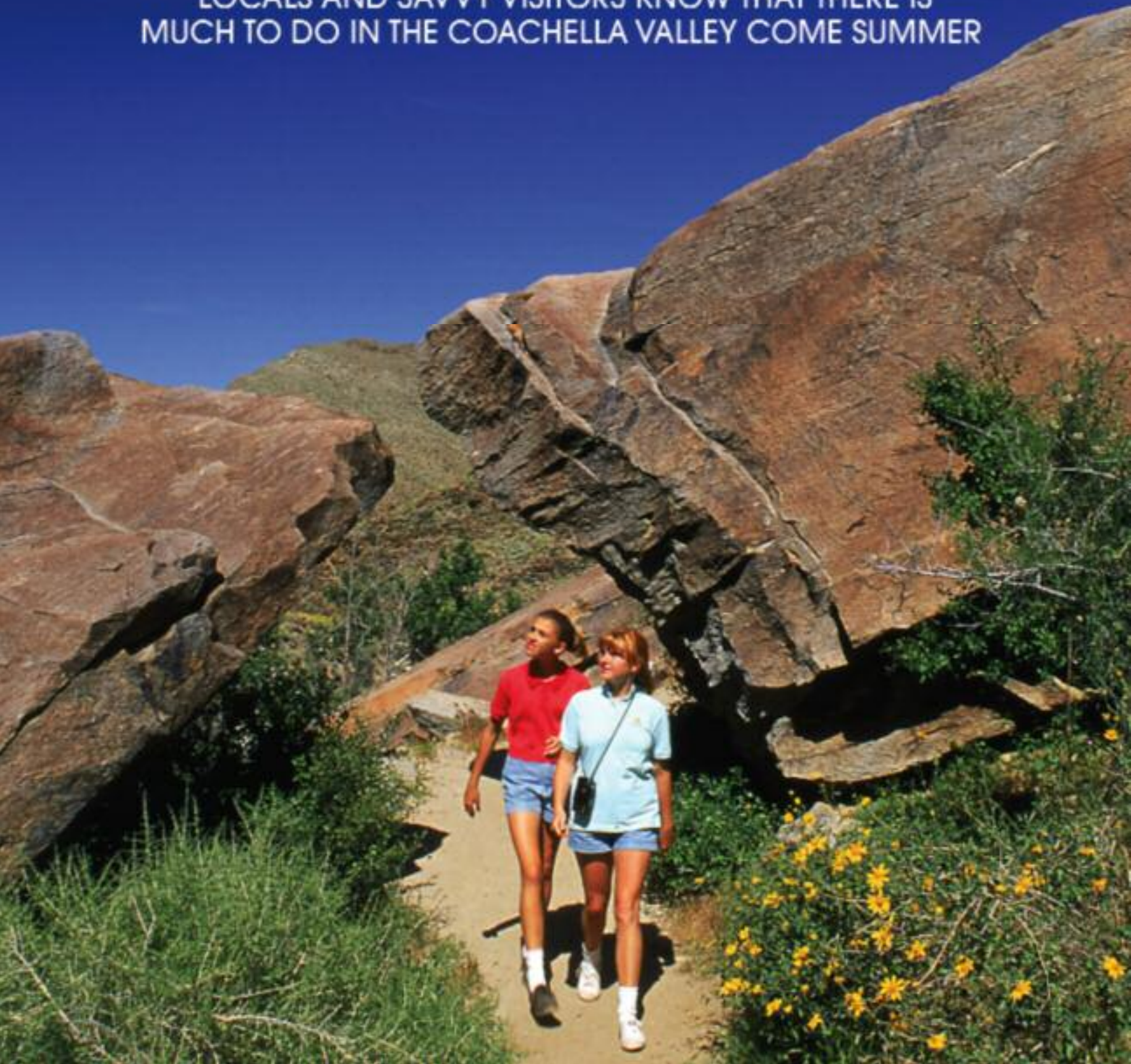

RESIDENTS AND TOURISTS ALIKE CAN LOOK FORWARD TO THE MANY EXCITING ADVENTURES IN THE SUMMER MONTHS. IN SPITE OF THE (UNDESERVED) STIGMA OF BEING "SHUT DOWN" WHEN TEMPERATURES RISE, THE COACHELLA VALLEY ACTUALLY KICKS INTO GEAR IN SUMMER, OFFERING MANY PLACES TO STAY, PLAY, REST AND RECREATE

The beginning of the "second" season starts with the opening of **Knott's Soak City Water Park** (760.3270499), with its cooling slides, wave pools, lazy river and more located in Palm Springs. Open daily June through Sept., Knott's Soak City is a refreshing way to spend the day. Season passes are available and provide access to the company's additional properties in Southern California.



Knott's Soak City

The **Living Desert Zoo and Garden** (760.346.5694) in Palm Desert is one of the area's finest natural resources, giving visitors an up-close look at desert critters and offering discount admissions June 16-Aug. 31.

One way to guarantee beating the heat is to take a ride to a cooler climate on the **Palm Springs Aerial Tramway**



Palm Springs Aerial Tramway



The Living Desert Zoo and Garden

(760.325.1449). A summer pass (\$60 for adults, \$30 for age three to 12) allows unlimited rides up and down the mountain. With temperatures at the top averaging 30 to 40 degrees cooler than below, this is a great place to picnic or hike.

Museums are a great alternative to outdoor activities in the heat of the summer. The **Palm Springs Air Museum** (760.778.6262) is



The Palm Springs Air Museum

always a great attraction to get out of the heat. Offering many discounts and a history lesson to boot, it is a wonderful way to spend an afternoon. The museum is located on the East side of the airport off Gene Autry Trail. The **Palm Springs Art Museum** (760.322.4800) is located downtown and is just a quick walk away from "The Strip." There are a multitude of fine and relaxed dining experiences with outdoor patio dining under cool misters nearby.

Sports are still being played. The **Palm Springs Power Baseball Team** (palm Springs Power Baseball) hits it out of the ballpark



Hotel Zoso

on a nightly basis. The season runs through July 25, with regular admission at just \$7 per person. For \$17, you can enjoy all-you-can-eat hotdogs, popcorn and \$1 beer. **Desert Adventures** (888.440.5337) offers Jeep tours of the San Andreas Fault in the cooler morning and evening hours and an Energy Vortex Adventure that transports participants in an air-conditioned bus.

There are art galleries, movie theaters and casinos to provide a chill during the summer. Six casinos, scattered throughout the valley, feature popular stars from New York, Los Angeles and across the country in their lounges and concert halls. Many casinos have great golf courses, so you can stay and play; ask about discount packages. Day spas and resort spas feature hot springs and mineral pools, plus all the full service accoutrements, complete with summer discounts.

Are you looking for a pool party? The **Hotel Zoso** (760.325.9676) hosts a community pool party every weekend through August 31. Known as the "Tox + Detox," entry is free and drinks and food are available for purchase. A parking fee is charged.

An upscale-casual eatery known for its extensive menu, classic rock music, and world's largest selection of draft beer:

Yard House
GREAT FOOD • CLASSIC ROCK
WORLD'S LARGEST SELECTION OF DRAFT BEER

ARIZONA • CALIFORNIA • COLORADO • FLORIDA • HAWAII • ILLINOIS • KANSAS • NEVADA
Lunch • Dinner • Late-Night • yardhouse.com



La Quinta Resort & Club

Over in Cathedral City, **Boomers** (760.770.7522) offers three 18-hole miniature golf courses, go-karts, bumper boats, a rock wall, arcade, batting cages and a snack bar.

Shopping—a fun activity any time of year—awaits on **El Paseo**, the Rodeo Drive of Palm Desert. Other shopping venues include the **Westfield Mall** (760.346.2121) in Palm Desert, and **The River** (760.341.2711), an outdoor shopping and dining experience in Ranch Mirage. Every Thursday night in downtown Palm Springs, the streets come to life. **Villagefest** (760.320.3781) allows you to walk the isle of fine arts and crafts, food vendors, artist's collections and much more in a festive evening atmosphere. And on Saturdays, from 7 a.m. to noon, enjoy the **College of the Desert Alumni Street Fair** (760.776.0152).

Fourth of July celebrations in the desert are spectacular. Fireworks light up the sky from one end of the valley to the other and the shows are free in each city. Palm Desert has the largest and longest display. Held at Civic Center Park, the pre-show entertainment and patriotic fanfare accompany the explosions. Arrive early to claim your spot on the grassy knoll and be amazed at how many people attend each year.

The valley is full of great things to do when you are not playing golf. But, if early in the morning or at twilight, you get the urge to hit a few, options are endless. There are over 100 courses to choose from. **PGA West** in La Quinta (800.742.9378) has six courses, as well as two courses that are part of **La Quinta Resort & Club** (760.564.4111), for multiple options. **Classic Club** (760.601.3600), a Troon experience, is

offering rounds for \$69 weekdays, including lunch, \$79 weekends until Aug. 31. Driving ranges, clinics and schools stand ready with deep discounts to entice locals and visitors. Just remember to take water, dress in layers and bring a sweater because businesses will have the air-conditioning on high to keep you high on the desert.

Shelly Adleta-McKay is a contributing writer to Desert Golf Magazine

PACIFICA'S COOL
Sizzling Values
FOR SUMMER
INTERNATIONAL VODKA BAR
\$1 Vodka (\$17 from Around the World!)
\$2 Off All Other Cocktails
\$1 Domestic Beers
\$3 House Wines: Chardonnay, Merlot, Cabernet Sauvignon, White Zinfandel
Bar Dining Menu with Deep Discount Summer Pricing

Monday \$2 Tacos All Night
Fish tacos served grilled or Baja style;
grilled shrimp tacos

Tuesday All Night!
"Desert's original half-price
wine by the bottle night"

New! "Half & Half & Half" Night:
Half Entrees Paired with Half Bottles
of Wine at Half Price in Bar

Wednesday
Happy Hour All Night Long!

Thursday "Mussel Madness"
9 Appetizers at \$5 each! Choice of
Mussels, Clams, Skewers & More...

Friday & Saturday
Happy Hour 3 pm - 6:30 pm

Sunday
Happy Hour All Night Long!

PACIFICA DINING
Sunset Dinners 3 pm - 5:45 pm Every Night!
[Last Seating: 5:30 pm] Two Courses for \$19.75

PACIFICA
WINTER 2009
760 674 8666
pacificaresortclubrestaurant.com

LIFESTYLES | LUXURY AUTOS

BY AARON ATWOOD

THE REDESIGNED Z4

BETTER THAN EVER



BMW'S PREDICTABLY POWERFUL ROADSTER
IS ALSO COMFORTABLE AND STYLISH

THE BMW Z4 HIT THE SCENE WITH GLITZ AND AWE IN 2002. BUT CHRIS BANGLE'S DESIGN WASN'T FOR EVERYONE. FOR THE REDESIGN, BMW EMPLOYED ITS CALIFORNIA TEAM AT DESIGNWORKS. STILL WINCING FROM THE LASHING THEY TOOK OVER THE PREVIOUS VERSION'S MULTI-ANGLED, FLAME SURFACING, THE TEAM TONED DOWN THE LATEST VERSION OF THE Z4. BODY LINES ARE A BIT SOFTER, SIX INCHES WAS ADDED IN LENGTH AND A HALF INCH TO THE GIRTH. THE RESULT IS A MORE MATURE LOOKING, COMFORTABLE SPORTS CAR

The Z4 is powerful and stylish without a doubt. Unlike some redesigns, the Z4 didn't lose any of its identity in the 2009 body. It gained what could become a reputation for excellence in blending technology with raw power.

Perhaps most noticeably, the new Z4 has an addition of a retractable hard top, no longer giving drivers of the roadster a need to shun cloudy afternoons.

"With top up, it's essentially a coupe," says BMW Client Advisor Brad Reicks at BMW North Scottsdale. "With the top down it's a roadster. It's the best of both worlds."

The roof folds and stows in just 20 seconds and fits nicely in the rear storage area. Adding the roof also makes the Z4 more practical for those prospective BMW buyers who want a daily driving machine that defies monotony.



That excitement comes from two engine options. Both inline-six cylinder engines pack power in an exotic looking front end.

"I haven't had anyone look at it and say they like the old design better," says Reicks. "A lot of people were waiting for hard top. They are very pleased to see that. The back end has some six series flare and the front stays aggressive."

The sDrive 30i has 255 horsepower in a naturally aspirated model. The super powerful sDrive 35i is a twin turbo with direct fuel injection. This hard charger competes with the best of them delivering 300 horsepower and 300 foot pounds of torque.

Marry the engine upgrade with the seven-speed, double-clutch transmission and you have one of the best roadsters on the market. The double clutch option dedicates one clutch to odd-numbered gears and another to even numbered gears. Shifting is instantaneous and exponentially faster than any human could achieve.

option. Upgrade the navigation system and find that it folds out of the dash and allows owners to upload locations directly from their home computers into the car's system. There is an on-board hard drive that connects with devices like an I-Pod and Blackberry. User interface with the controls is intuitive.

Control allows you to choose how aggressively you want the transmission, suspension and engine to respond. This standard feature gives you options for every long commute and Sunday drive you take. BMW continues to make driving an experience that you can enjoy over and over.

Take this to the track or the opera and you'll feel right at home. The Z4 is anything but boring and won't bang you around while you put it through the paces. Options abound and can put the price of a fully loaded Z4 upwards of \$70,000. A very nicely equipped version comes in around \$65,000 with models as low as the upper \$50s.

Head-turning rating: high.
Power: Phenomenal.
Gotta' have it: Definitely.

Aaron Atwood is a staff writer with Desert Golf Magazine



Ripping through the gears isn't just easy, it is heart-pounding.

While the Z4 doesn't look profoundly different than early versions, the slight changes in style and features make this redesign an improvement. Larger doors and more legroom inside also give drivers space to get in and out. The only thing folding is the roof, not the drivers' bodies contorting on entry.

The interior got an overhaul that is both classic and classy. A wood trim package frames out the controls and shift lever. There is also a brushed aluminum

The adaptive M suspension is responsive beyond belief. You want need to understand the technology behind struts to know they are working overtime in a subtle dance between the road and onboard computer. Bumps, potholes and other hazards relay messages from the front suspension to the rear suspension so quickly that the back suspension has a chance to adapt. The feeling is a tightly woven glove.

The Z4's ride can be customized with the push of a button. The Drive Dynamic

WHERE TO CHECK OUT THE Z4

BMW North Scottsdale
18018 North Scottsdale Road
Phoenix, AZ 85054
800.569.5382

BMW Palm Springs
3919 E. Palm Canyon Drive
Palm Springs, CA 92264
760.324.7071

Desert BMW of Las Vegas
6900 W. Sahara Ave.
Las Vegas, NV 89117
877-206-2710

BMW of Tucson
835 West Auto Mall
Tucson, AZ 85705
877-804-9854

OwenLawrence Goes Green



Available through OwenLawrence



OWENLAWRENCE

Necessary Luxuries

**SILVER ■ CANDLES ■ LEATHER ■ ART GLASS ■ FURNITURE
LINENS ■ CRYSTAL & STEMWARE ■ DINNERWARE ■ GARDEN**

Tuesday–Friday: 10am to 5pm | Saturday: 10am to 4pm

**Westside Urban Market
1200 Howell Mill Road - Suite A | Atlanta, GA 30318
p: 404.869.7360 | f: 404.869.7361
www.owenlawrence.com**

LIFESTYLES | STYLE REPORT

BY DANA LAUREN BERRY

THIS YEAR'S HOTTEST SWIMWEAR FASHIONS



Letarte Swimwear

ONE PIECE OR TWO? NO NEED TO CHOOSE WHEN THERE ARE FUN, FLATTERING SUITS IN BOTH STYLES

It's time to hit the pool or beach, and if you're wondering what to wear this season, we've got you covered with the latest in trends and styles that really make a splash. From bandeau tops, bright prints, sexy string bikinis and glamorous one-pieces that include the latest in shape-wear, today's swimwear selections are both fashionable and flattering.

GO BANDEAU

The bandeau top is a raging trend for women's swimwear. Versatile and often including a removable strap, bandeau tops are nice for preventing the dreaded strap tan line near the décolletage. **Oakley** offers a cute Button Bandeau style in a rose print, \$40, with matching bottom in Petro Blue (periwinkle), \$35. The top has a button center and bottoms have buttons on the hips. **Trina Turk** makes a sexy mint-colored bandeau suit, \$83, with coordinating side buckle bottoms.



Trina Turk

Sauipe Swimwear, designed by Los Angeles-based Brazilian Marcia Hacker, gained some recent notoriety with three of its suits featured in the *Sports Illustrated* 2009 Swimsuit Edition. Sauipe's collection of sassy suits includes several bandeau styles, one with polka dots, another with a pink stripe, and several bottoms have side ties or a skirted ruffle. Sauipe suits average \$120.



Sauipe Swimwear

BOLD PRINTS

Bold colors and prints are hot this year, with patterns ranging from safari/nature-inspired to stripes and nautical patterns or whimsical prints such as lips or skulls in the design. **Letarte Swimwear**, based in Hawaii, has many fun patterns. The "giraffe" string bikini, \$176, is in a flattering shade of caramel brown. The Letarte "peacock eye" bikini, \$196, is a circular design with O-ring detailing on the bottoms and center of the top. Letarte sells coordinating cover-ups that match the bikinis and are stylish enough to be worn out on the town. No more terrycloth tube dresses—elegant dresses, smart tunics and sassy skirts comprise the Letarte cover-up collection, all in fabulous designs. Letarte's "skull fleury" collection combines a subtle skull and fleur de lis pattern on a grey suit—a sexy combination of aristocrat/French flair and punk rock. Stripes are also popular. Letarte's "All American" suit, \$176, is black with white stripes and red detailing. **Captiva**, a brand found at most Dillard's stores, has a pretty lavender and brown stripe halter bikini and hipster bottom, \$48 per piece.

Roxy has many styles that offer bright bold prints, including a zebra patterned suit, and many rainbow-colored stripe suits. The “shake, rattle and roll” triangle bikini top, \$42, and bottoms, \$40, come in a black or brown zebra-esque pattern. The “James Zebra,” \$215, by **Nina Swim** is a triangle top zebra print with a low-rise scoop bottom and wide removable leather snap closures that accent the hips.

FIT TO BE TIED, MIX & MATCH

A trend in women’s swimwear continues to be the tie-front in the center of the top, or side ties on the bottom hips. The “Impress” halter bikini by **Oakley**, \$55, has a long center tie and matching bottom, \$38, with side ties. **Maya** swimwear has a suit called the Corcovado Signature Cut Bikini, \$240, a flattering design with a bell-tie top and a multi-color pattern that is heat-transferred on to make the colors appear especially vibrant. Maya’s “Sophia” suit, \$165, has a pretty turquoise paisley bottom and a triangle top with a bell-tie center.

Another trend is the ability to mix and match with different tops and bottoms. **Lole Woman** is one line that has a variety of tops with a few corresponding bottom styles, and you can choose from a matching pattern or a solid. Tops range from \$40-42 and bottoms from \$34-36. Many of the Lole suits are geared toward water sports, with a more athletic cut and design, and come in a variety of solid colors. The Lanai and Catalina styles are fun, floral patterns.



Maya Swimwear



Land's End

ONE PIECE STYLE

The one-piece swimsuit was strong last year and remains popular this season. A twist on the one-piece is cut outs, or a one-shoulder strap. **Oakley's** “Fold” one-piece in flattering black, \$75, has side cut outs on the hip and a sexy center Oakley metal “O” in between the bust line. The one-shoulder one-piece also makes a bold statement. **Trina Turk** has a stunning brown and white banana leaf pattern one-shoulder suit, \$147. **Tommy Bahama's** “Oasis” suit is a one-shoulder with a brown and peach palm pattern, \$143, at Zappos.com

MEN'S SWIM

Swim trunk style does not change too much year to year for men. Men should look for a classic, well-fitting swim trunk that does not sit too high or too low on the waist. **Land's End** has a swim trunk, \$19.50, that is an essential. In basic colors such as black, red, cobalt blue or navy, and an unbeatable price, men can have one in each color. **GAP** makes a similar swim trunk in a rainbow of colors for \$39.50. If men’s suits can't reflect trend-setting fashions, at least they can have variety.

Dana Lauren Berry is a staff writer with Desert Golf Magazine

WELL SUITED

Look for your best style at these online sites

BuyMaya.com • LandsEnd.com
LetarteSwimwear.com • LoleWoman.com
NinaSwim.com • Oakley.com • Roxy.com
Saujpeswimwear.com • TrinaTurk.com

INNOVATION TO WEAR

2°BELOW

CLIMATIZES THE BODY BY 2 DEGREES

COOL-TO-THE-TOUCH YARN

NATURAL UV PROTECTION

MOISTURE-WICKING

LIGHTWEIGHT AND BREATHABLE

EASY CARE

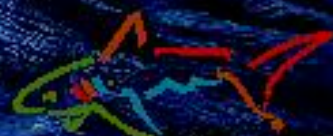

GREG NORMAN

PERFORMANCE. LUXURY. STYLE.

TIMELESS TURQUOISE



Katrina Kelly



Stephen Webster
Classic Crystal Haze
Collection



Judith Ripka
"Monaco"

THIS BEAUTIFUL STONE MAKES SUMMER SKIN—
AND SUMMER ATTIRE—EVEN MORE ALLURING

TURQUOISE WAS ONE OF THE FIRST SEMI-PRECIOUS STONES TO BE MINED, AND IT HAS BEEN USED IN JEWELRY FOR MORE THAN 5,000 YEARS

"Throughout history, turquoise has come in many forms," says California jeweler David Tishbi. "Native American Indians began wearing and making jewelry for personal adornment long before the first Europeans reached North America. Southwest Native American jewelry made with silver started with the introduction of European metal-working."

Looking most spectacular against the bronzed skin of summer, turquoise is timeless. It can be dressed up or down, and looks exceptionally amazing set against white or black apparel. Today's turquoise pieces are not necessarily found in the old Southwest adobe artisan boutiques; they are shown on Project Runway, on Fifth Avenue and are available at the finest luxury jewelers. Here's a peek at what top designers are offering, sure to put some sizzle in your summer style.

JUDITH RIPKA

Jewelry designer Judith Ripka has a stunner of a turquoise ring that is a celebrity favorite. The Monaco ring, in 18-karat yellow gold with white diamonds and turquoise doublet, is \$9,200 with a total diamond weight of 2.182 carats. This statement ring will surely be a conversation piece. Judith Ripka designs are available at her namesake boutiques across the country, including in Aspen (970.920.6881) and at judithripka.com

DANA REBECCA DESIGNS has caught the eye of celebrities including Lauren Conrad, Debra Messing, Lo Bosworth, Brittany Snow and Katy Perry. The "Elana Rosalie" earrings, \$990, are turquoise drop earrings with .19 carats of diamond adorning the white gold setting. The "Taylor Beth" ring, \$1,870, is a cabochon ring with .44 carats of diamonds and an 18-karat white gold setting. The "Rochelle Jo" earrings in turquoise are \$1,870, featuring 14-karat white gold and .55 carats of diamonds. The "Jennifer Yamina" earrings, \$2,820, feature 14-karat white gold and 1 carat of diamonds. Prices in the Dana Rebecca collection range from \$1,200 - \$10,000-plus. The collection can be found in fine specialty boutiques throughout the country or online at danarebeccadesigns.com

KATRINA KELLY

Jewelry Designer Katrina Kelly uses the pure radiant stone in her classic turquoise and pave cushion diamond ring and turquoise lace earrings from the Anastasia Lace Collection. This one of a kind 1.15-carat, turquoise-and-pave cushion ring is designed with 18-karat white gold, 12x10 turquoise. The lace earrings are 18-karat green gold with a satin finish that surrounds a .35-carat diamond, finished with a teardrop style turquoise stone. The Anastasia Lace Collection is available online at katrinakellyjewelry.com and in select fine boutiques across the country.

DAVID YURMAN

David Yurman's popular line of sterling silver jewelry includes several pieces with turquoise accents. The Color Classic Turquoise Cuff, \$950, is a sterling cable bracelet with 18-karat gold bezel and smooth turquoise end caps. The Turquoise and Iolite Confetti ring, \$1,290, is a sterling silver and 18-karat yellow gold cable ring, which has four tiers threaded with faceted turquoise, iolite and blue

topaz. The ring coordinates nicely with the cuff. Visit Davidyurman.com

STEPHEN WEBSTER

Hailing from London, jewelry designer Stephen Webster incorporates turquoise in a dazzling way in his Classic Crystal Haze collection. His quartz and turquoise bracelet glistens with diamond borders. In an 18-karat white gold setting with 1.03-carat weight, this bracelet, \$17,000, is truly unique for its compilation. The coordinating Small Love Haze Pendant, \$9,200, is an over-size teardrop shape with lacy diamond edging totaling .84 carats, set in 18-karat white gold on a matching chain. Visit Stephenwebster.com

DAVID TISHBI

Hand-made creations by Los Angeles-based jeweler David Tishbi include a variety of turquoise and sterling silver styles. The Silver Turquoise Rain Ring is an intricately woven silver ring with turquoise drops, \$169. The oversize Gold Rippled Turquoise Ring, \$359, features a turquoise stone in the center offset by a band of 14-karat gold centered on matte sterling silver. Visit DavidTishbi.com

"Every few years, turquoise jewelry seems to regain its popularity," says Tishbi. "For example, Eva Mendes wore a Van Cleef & Arpels turquoise necklace to the Golden Globes in the past year, adding a splash of color to her white dress."

Chances are you won't be the only one wearing your turquoise designs to summer patio parties or evenings out at the club, but now you have a wide choice of designers and styles from which to choose.

Dana Lauren Berry is a staff writer with Desert Golf Magazine

TURQUOISE TIPS

When buying turquoise, if you are seeking a luxury, high-glamour look, opt for turquoise that is smooth, sleek and vein-free. Sleeping Beauty Turquoise, a mine in Arizona, produces some of the world's finest turquoise. Sleeping Beauty Turquoise is a solid stone that ranges in color from Royal Blue to a very light Sky Blue. The stone itself is a soft material, and the color can change over time. Wherever you buy, always be sure to ask if the stone has been dyed; dyed turquoise may fade more easily and faster.

When you own fine turquoise jewelry, handle it carefully to avoid scratches, and don't store it with harder gemstones that might scratch the soft turquoise stone. Keep it away from high heat and chemicals such as household cleaners and perfumes. Treasure your turquoise and wear it with pride, knowing it is a timeless fashion statement.

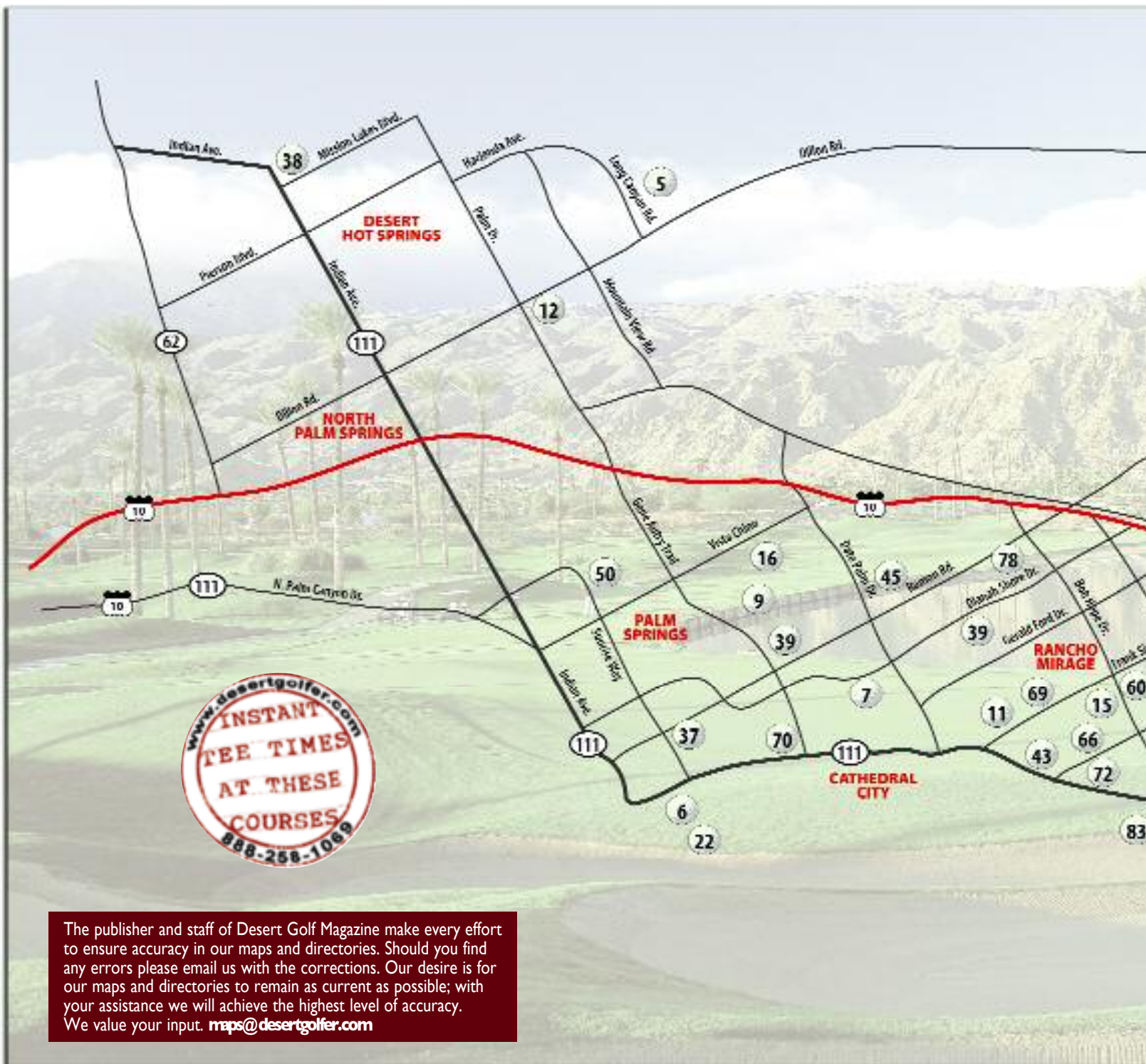

The publisher and staff of Desert Golf Magazine make every effort to ensure accuracy in our maps and directories. Should you find any errors please email us with the corrections. Our desire is for our maps and directories to remain as current as possible; with your assistance we will achieve the highest level of accuracy. We value your input. maps@desertgolfer.com

Andulusia at Coral Mountain

760-777-1050, 58-830 Marbella Lane, La Quinta.
Private 18/76.0/140/7521. (See Map #1)

Avondale Golf Club

760-345-2727, 75-800 Avondale Drive, Palm Desert. **Private** 18/72.4/127/6782. (See Map #2)

Bermuda Dunes Country Club

760-345-2771, 42-360 Adams St., Bermuda Dunes.
 Classic 1 & Lake Course: **Private** 18/70.6/123/6364
 Classic 2 & Lake Course: **Private** 18/71.2/128/6437
 Classic Course: **Private** 18/71.6/126/6555.
 (See Map #3)

Bighorn Golf Club

760-341-4653, 255 Palowet Drive, Palm Desert.
 The Canyons: **Private** 18/70.8/129/6305
 Mountains: **Private** 18/70.1/132/6169.
 (See Map #4)

Calimesa Country Club

909-795-2488, 1300 S. third Street, Calimesa.
Public 18/68.3/115/5970. (See Map #5)

Cathedral Canyon Country Club

888-258-1069, 68311 Paseo Real, Cathedral City.
 Lake/Mountain: **Semiprivate** 18/71.1/130/6510
 Mountain/Arroyo: **Semiprivate** 18/70.9/126/6482
 Lake/Arroyo: **Semiprivate** 18/70.3/125/6366. (See Map #7)

Chaparral Country Club

760-340-1893/100 Chaparral Drive, Palm Desert.
Private 58.8/97/3913. (See Map #8)

Cimarron Golf Resort

888-258-1069. 67-603 30th Ave., Cathedral City.
 Long Course: **Public** 18/70.5/119/6446
 Short Course: **Public** 56.5/88/2882. (See Map #9)

Classic Club

760-601-3600, 888-258-1069
 75-200 Classic Club Blvd., Palm Desert,
Public/Resort 18/72.1/37/7305. (See Map #10)

Date Palm Country Club

760-328-1315, 36-200 Date Palm Dr., Cathedral City.
Semiprivate 54.0/85/3083. (See Map #11)

Desert Dunes Golf Course

888-258-1069, 19-300 Palm Drive, Desert Hot Springs. **Public** 18/71.1/128/6175. (See Map #12)

Desert Falls Country Club

760-340-5646, 1111 Desert Falls Pkwy, Palm Desert.
Semiprivate 18/72.2/128/6702. (See Map #13)

Desert Horizons Country Club

760-340-4646, 44-900 Desert Horizons Drive, Indian Wells. **Private** 18/70.1/119/6163.

COACHELLA VALLEY CALIFORNIA

DESERT GOLF MAP & GUIDE

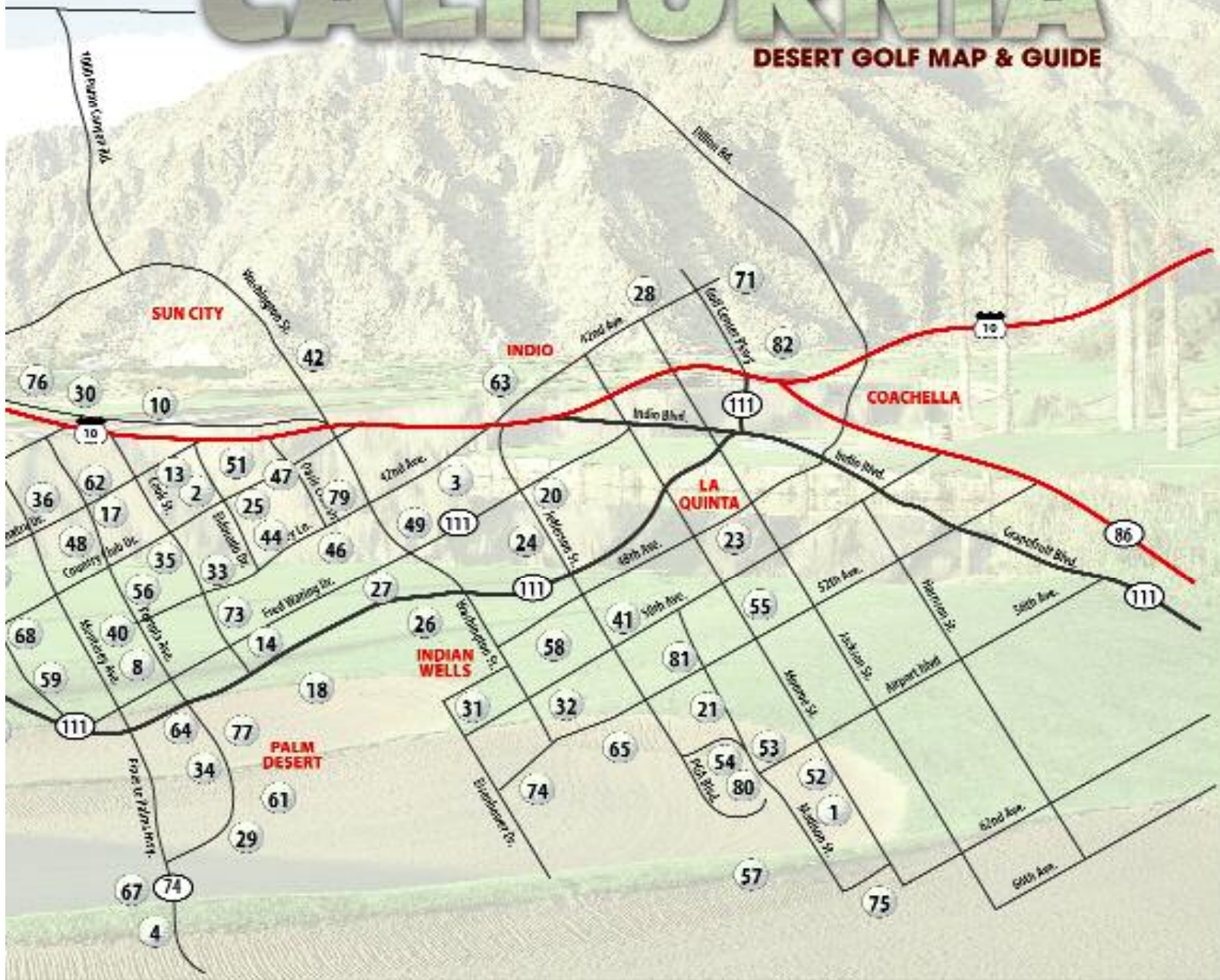

(See Map #14)

Desert Island Golf & Country Club

760-328-2111, 71-777 Frank Sinatra Drive, Rancho Mirage. **Private**/18/71.6/127/6686. (See Map #15)

Desert Princess Country Club

888-258-1069, 28-555 Landau Blvd., Cathedral City. Cielo-Vista Course: **Resort**/18/70.8/126/6366
Lagos-Cielo Course: **Resort**/18/70.1/124/6117
Old Course: **Resort**/18/70.3/123/6160
Vista-Lagos Course: **Resort**/18/70.5/124/6259. (See Map #16)

Desert Willow Golf Course

888-258-1069, 38-995 Desert Willow Dr., Palm Desert. Firecliff Course: **Public**/18/71.7/133/6676
Mountain View Course: **Public**/18/71.5/128/6507. (See Map #17)

Eagle Falls Golf Course

760-238-5633, 84-245 Indio Springs Pkwy., Indio

Public/Resort/18/72/6820. (See Map #82)

Eldorado Country Club

760-346-8081, 46-000 Fairway Drive, Indian Wells. **Private**/18/71.4/128/6534. (See Map #18)

Heritage Palms Golf Course

760-772-7334, 44-291 Heritage Palm Drive South, Indio. **Semiprivate**/18/69.9/119/6293. (See Map #20)

The Hideaway

760-777-7400, 80-349 Village Club Place, La Quinta. Clive Clark: **Private**/18/71.7/139/6462
Pete Dye: **Private**/18/72.8/137/6630. (See Map #21)

Indian Canyons Golf Resort

888-258-1069, 1097 E. Murray Canyon Drive, Palm Springs. **Public**/18/70.4/118/6486. (See Map #22)

Indian Palms Country Club

888-258-1069, 948-630 Monroe, Indio. Indian/Mountain: **Semiprivate**/18/72.7/125/6633
Mountain/Royal: **Semiprivate**/18/71.9/130/6287
Royal/Indian: **Semiprivate**/18/72.8/125/6492. (See Map #23)

Indian Springs Golf & Country Club

888-258-1069, 79-940 Westward Ho, Indio. **Semiprivate**/18/68.7/120/5835. (See Map #24)

Indian Ridge Country Club

760-772-7272, 76-375 Country Club Dr., Palm Desert. Arroyo Course: **Private**/18/70.5/129/6293
Grove Course: **Private**/18/70.9/128/6410. (See Map #25)

Indian Wells Country Club

760-345-2561, 46-000 Club Drive, Indian Wells. Classic: **Private**/18/71.0/127/6478

continued on next page

COACHELLA VALLEY CALIFORNIA

DESERT GOLF MAP & GUIDE

Cove: **Private**/18/71.5/121/6558. (See Map #26)

Indian Wells Golf Resort

760-346-4653, 44-500 Indian Wells Lane, Indian Wells. **Resort**/18/69.9/128/6135. (See Map #27)

Indio Golf Club

760-347-9156, 83-040 Avenue 42, Indio. **Public**/54.1/77/3004. (See Map #28)

Ironwood Country Club

760-346-0551, 73-735 IronTree Drive, Palm Desert. South Course: **Private**/18/75.1/133/7256
North Course: **Private**/18/68.8/123/6065. (See Map #29)

Ivey Ranch Country Club

760-343-2013, 74-580 Varner Road, Thousand Palms. **Semiprivate**/18/65.8/108/5266. (See Map #30)

La Quinta Country Club

760-564-4151, 77-750 Avenue 50, La Quinta. **Private**/18/71.8/131/6554. (See Map #31)

La Quinta Resort & Club

888-258-1069, 50-200 Avenida Vista, La Quinta. Dunes: **Resort/Semiprivate**/18/73.4/36/6747
Mountain: **Resort/Semiprivate**/18/72.6/135/6700.
760-564-7620, 50-503 Jefferson St, La Quinta. Citrus: **Private**/18/72/7,106/113. (See Map #32)

The Lakes Country Club

760-568-4321, 161 Old Ranch Road, Palm Desert. Sount/North: **Private**/72.1/128/6631
North/East: **Private**/18/70.5/129/6371
East/South: **Private**/18/71.7/129/6620
Old South: **Private**/18/71.1/129/6439. (See Map #33)

Madison Club

760-391-4500, 53-035 Meriwether Way, La Quinta. **Private**/18/75.4/143/7426. (See Map #81)

Marrakesh Country Club

760-568-2688, 47-000 Marrakesh Dr., Palm Desert. **Private**/57.4/87/3750. (See Map #34)

Marriott's Desert Springs Resort & Spa

888-258-1069, 74-855 Country Club Dr., Palm Desert. Palms Course: **Public**/18/70.3/126/6381
Valley Course: **Public**/18/70.1/125/6323. (See Map #35)

Marriott's Shadow Ridge Resort

888-258-1069, 9002 Shadow Ridge Rd., Palm Desert. **Resort**/18/73.9/134/7006. (See Map #36)

Mesquite Country Club

888-258-1069, 2700 East Mesquite Ave., Palm Springs. **Public**/18/68.0/118/5944. (See Map #37)

Mission Lakes Country Club

760-329-6481, 8484 Clubhouse Blvd., Desert Hot Springs. **Semiprivate**/18/72.1/124/6742. (See Map #38)

Mission Hills Country Club

760-324-9400, 34-600 Mission Hills Dr., Rancho Mirage. Arnold Palmer Course: **Private**/18/72.7/132/6743
Pete Dye Challenge: **Private**/18/72.6/138/6582
Dinah Shore Tournament: **Private**/18/73.6/138/6582. (See Map #39)

Monterey Country Club

760-568-9311, 41-500 Monterey Ave., Palm Desert.

East/West nines: **Private**/69.6/126/6185

West/South nines: **Private**/69.3/125/6108

East/South nines: **Private**/68.8/121/6005. (See Map #40)

Morningside, The Club at

760-321-1234, Morningside Drive, Rancho Mirage. **Private**/18/71.0/127/6404. (See Map #43)

Mountain View CC at La Quinta

760-771-4311, 80-375 Pomelo, La Quinta. **Private**/18/72.7/131/6773. (See Map #41)

Mountain Vista Golf Course at Sun City

888-258-1069, 38-180 Del Webb Blvd., Palm Desert. San Gorgonio: **Semiprivate**/18/69.7/124/6202
Santa Rosa: **Semiprivate**/18/69.7/119/6162. (See Map #42)

Oasis Country Club

760-345-5661, 42-300 Casbah Way, Palm Desert. **Semiprivate**/56.2/92/3489. (See Map #44)

Outdoor Resort & Country Club

760-324-4005 Ramon Rd, Cathedral City. **Private**/51.1/182. (See Map #45)

Palm Desert Country Club

760-345-2525, 77-200 Minnesota Ave., Palm Desert. **Semiprivate**/27/70.2/120/6504. (See Map #46)

Palm Desert Resort Country Club

888-258-1069, 77-333 Country Club Dr., Palm Desert. **Semiprivate**/18/71.7/122/6616. (See Map #47)

Palm Desert Greens Country Club

760-346-2941, Country Club Dr., Palm Desert. **Private**/18/72/4079. (See Map #48)

Palm Royale Country Club

760-345-9701, 78-259 Indigo Dr., La Quinta. **Public**/18/54. (See Map #49)

Palm Springs Country Club

760-323-2626, 2500 Whitewater Club Dr., Palm Springs. **Public**/18/69.2/125/6177. (See Map #50)

Palm Springs National Golf & CC

760-327-1321, 1100 Murray Canyon Dr., Palm Springs. **Private**/18/72.3/125/6909. (See Map #56)

Palm Valley Country Club

760-345-2737, 39-205 Palm Valley Dr., Palm Desert. Challenge Course: **Private**/18/61.5/107/4439

Championship Course: **Private**/18/72.2/131/6545. (See Map #51)

The Palms Golf Club

760-771-2606, 57000 Palms Drive, La Quinta. **Private**/18/71.8/132/6642. (See Map #52)

PGA West

760-564-7100, 55-955 PGA Boulevard, La Quinta. Jack Nicklaus: **Private**/18/72.2/134/6522
Arnold Palmer: **Private**/18/71.4/133/6474
Tom Weiskopf: **Private**/18/71.6/123/6654. (See Map #53)
888-258-1069, 56-150 PGA Blvd., La Quinta. Jack Nicklaus Tourn: **Semiprivate**/18/72.2/134/6522
TPC Stadium Course: **Semiprivate**/18/73.3/142/6739 (See Map #80)
760-564-3900, 81-405 Kingston Heath, La Quinta. Greg Norman Course: **Resort**/71.0/122/5281. (See Map #54)

The Plantation

760-775-3688, 50994 Monroe, Indio. **Private**/18/71.6/128/6597. (See Map #83)

Portola Country Club

760-568-1592, 42-500 Portola Avenue, Palm Desert. **Private**/18/54/2,167/NR. (See Map #56)

The Quarry at La Quinta

760-777-1100, 1 Quarry Lane, La Quinta. **Private**/18/72.5/132/6852. (See Map #57)

Rancho La Quinta Country Club

760-777-7799, 79-301 Cascadas Circle, La Quinta. Jones Course: **Private**/18/71.2/129/6452
Pate Course: **Private**/18/71.7/135/6474. (See Map #58)

Rancho Las Palmas Country Club

760-862-4551, 42-000 Bob Hope Dr., Rancho Mirage. West/North nines: **Private/Resort**/67.8/116/6113
North/South nines: **Private/Resort**/67.1/117/6025
South/West nines: **Private/Resort**/67.8/115/6128. (See Map #59)

Rancho Mirage Country Club

888-258-1069, 38-500 Bob Hope Drive, Rancho Mirage. **Private**/18/69.4/122/6111. (See Map #60)

The Reserve

760-674-2240, 74-001 Reserve Drive, Indian Wells. **Private**/18/72.2/134/6798. (See Map #61)

Santa Rosa Country Club

760-568-5707, 38-105 Portola Avenue, Palm Desert. **Private/Reciprocal**/18/65.0/108/5247. (See Map #62)

Shadow Hills Golf Club

760-200-3375, 80-875 Avenue 40, Indio. **Semiprivate**/18/70.9/130/6442. (See Map #63)

Shadow Mountain Golf Club

760-346-8242, 73-800 Ironwood Dr., Palm Desert. **Private**/18/66.3/114/5393. (See Map #64)

SilverRock Resort

888-600-7272, 79-179 Ahmanson Lane, La Quinta. **Public**/18/76.3/139/7553. (See Map #65)

The Springs Club

760-324-8292, 1 Duke Drive, Rancho Mirage. **Private**/18/70.1/124/6279. (See Map #66)

Stone Eagle Golf Club
760-568-9800, 72-500 Stone Eagle Drive, Palm Desert. **Private**/69.8/131/6852. (See Map #67)

Sunnise Country Club
760-328-6549, 71-601 Country Club Drive, Rancho Mirage. **Private/Reciprocal**/56.9/85/3837. (See Map #68)

Tamarisk Country Club
760-328-2141, 70-240 Frank Sinatra Drive, Rancho Mirage. **Private**/18/70.0/121/6303. (See Map #69)

Tahquitz Creek Golf Resort
760-328-1005, 1885 Golf Club Dr., Palm Springs. Legends Course: **Public**/18/72.3/123/6775
Resort Course: **Public**/18/71.8/125/6705. (See Map #70)

TERR Lago, Golf Club at
760-775-2000, 84-000 Terr Lago Parkway, Indio. North Course: **Public**/18/73.7/137/7060
South Course: **Public**/18/74.0/124/7044. (See Map #71)

Thunderbird Country Club
760-328-2161, 70-612 Highway 111, Rancho Mirage. **Private**/18/70.7/129/6460. (See Map #72)

Toscana Country Club
760-404-1457, 76-007 Club Villa Drive, Indian Wells. **Private**/18/71.2/132/6336. (See Map #73)

Tradition Golf Club
760-564-1067, 78-505 Old Avenue 52, La Quinta. **Private**/18/71.0/136/6541. (See Map #74)

Trilogy Golf Club at La Quinta
760-771-0707, 60151 Trilogy Pkwy, La Quinta. **Public**/18/70.8/124/6455. (See Map #75)

Tri-Palms Estates Country Club
760-343-3669, 32-610 Desert Moon Drive, Thousand Palms. **Private**/18/64.3/121/5465. (See Map #76)

The Vintage Club
760-340-0500, 75-001 Vintage Dr. West, Indian Wells. Desert Course: **Private**/18/68.8/124/5918
Mountain Course: **Private**/18/0.5/126/6423. (See Map #77)

Westin Mission Hills Resort
760-770-2908, 70-705 Ramon Road, Rancho Mirage. Gary Player Signature Course: **Resort**/18/71.3/124/6643.
760-328-3198, 71-333 Diana Shore Dr., Rancho Mirage. Pete Dye Resort Course: **Resort**/18/69.6/126/6158. (See Map #78)

Woodhaven Country Club
888-258-1069, 41-555 Woodhaven Drive East. **Private/Reciprocal**/18/67.1/118/5794. (See Map #79)

BORREGO SPRINGS CALIFORNIA

DESERT GOLF MAP & GUIDE

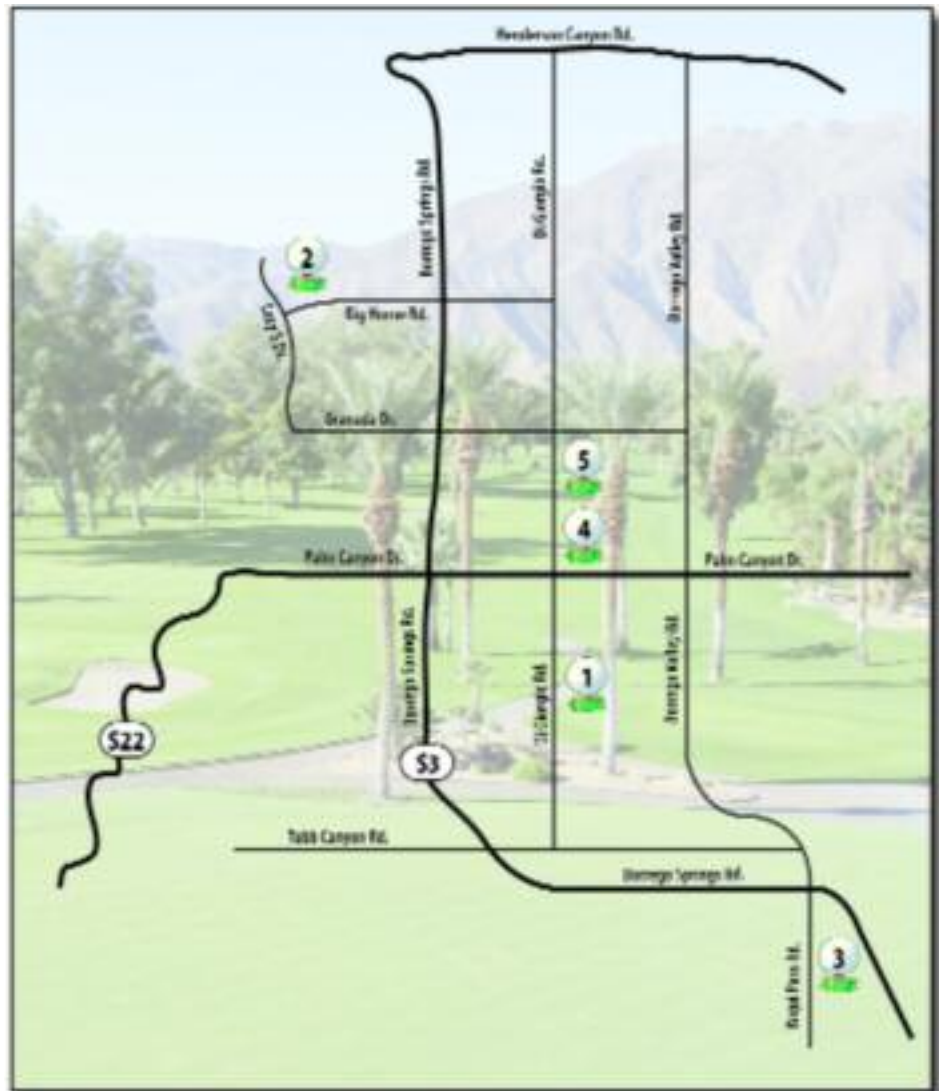

Borrego Springs Resort
760-767-5700, 1112 Tilting T Drive, Borrego Springs. **Public**/27/72. (See Map #1)

De Anza Country Club
760-767-5105, 509 Catarina Dr., Borrego Springs. **Private**/18/72/70.4/123/6385. (See Map #2)

Montesoro
760-767-5124, 1881 Rams Hill Dr., Borrego Springs. **Private**/18/72/72.0/123/6866. (See Map #3)

Road Runner
760-767-5379, 1010 Palm Canyon Dr., Borrego Springs. **Public**/18/3/69.0/115/2894. (See Map #4)

The Springs at Borrego
760-767-0004, 2255 DiGiorgio Rd., Borrego Springs. **Public**/9/36/69.3/111/2900. (See Map #5)

The publisher and staff of Desert Golf Magazine make every effort to ensure accuracy in our maps and directories. Should you find any errors please email us with the corrections. Our desire is for our maps and directories to remain as current as possible; with your assistance we will achieve the highest level of accuracy. We value your input. maps@desertgolfer.com



DIRECTORY OF PRIVATE CLUBS COACHELLA VALLEY

CLUB	#HOLES	TYPE	INITIATION FEE	MONTHLY DUES	TRAIL FEE	FOOD MIN	MAX GOLF MEMBERS	SERVICES	PHONE NO.
Andalusia CC	18	Non	\$115,000	\$550	\$500	\$0	695	GTSF	(760) 777-1014
Avondale	18	Equity	\$15,000	\$693	\$550	\$1,100	300	GT	(760) 345-2727
Bermuda Dunes	27	Equity	\$30,000	\$730	\$400	\$900	480	G	(760) 345-2771
Bighorn**	36	Equity	\$350,000	\$27,000/A	\$1000	\$0	550	GTFSSp	(760) 341-4653
Chaparral	18	Non	\$7,500	\$1450/A	\$300	\$400	0	GTS	(760) 340-1501
Desert Horizons	18	Equity	\$50,000	\$1095	\$500	\$0	250	GTF	(760) 340-4646
Desert Island	18	Equity	Floating	\$625	\$575	\$850	280	GT	(760) 328-2111
Eldorado	18	Equity	\$130,000	\$17,000/A	\$500	\$0	425	GTFSSp	(760) 423-1511
The Hideaway	36	Equity	\$150,000	\$1450	\$0	\$0	580	GTFSp	(760) 777-7400
Indian Ridge	36	Equity	\$110,000	\$1150	\$825	\$1,000	650	GTFSSp	(760) 772-7272
Indian Wells	36	Non	\$55,500	\$735	\$450	\$0	750	GFSp	(760) 834-6023
Ironwood CC	36	Equity	\$72,000	\$880	\$800	\$700	685	GTF	(760) 346-0551
La Quinta CC	18	Equity	\$70,000	\$1150	\$500	\$0	325	GTF	(760) 564-4151
La Quinta Citrus Club	54	Non	\$100,000	\$788	\$62	\$0	700	GTFSSp	(760) 564-7643
Madison Club	18	Equity	\$200,000	\$1,667	\$0	\$0	225	G	(760) 391-4500
Marrakesh	18	Equity	\$12,500	\$2,100/A	\$350	\$500	0	GTFS	(760) 568-2688
Mission Hills	54	Non	\$55,000	\$745	\$835	\$0	1095	GTFSSp	(760) 324-9400
Monterey	27	Annual	\$2,000	\$538	\$650	\$0	0	GTF	(760) 346-1115
Morningside	18	Equity	\$60,000	\$16,950/A	\$500	\$1000	300	GTF	(760) 324-1234
Mountain View	18	Equity	\$80,000	\$845	\$650	\$0	325	GTFSPS	(760) 771-4311
Palm Spr. National	18	Equity	\$15,000	\$725	\$650	\$600	350	GF	(760) 327-1321
Palm Valley	36	Non	\$20,000	\$603	\$545	\$0	500	GTFSSp	(760) 345-2737
PGA West	108	Non	\$125,000	\$910	\$744	\$0	1875	GTFS	(760) 564-7111
Plantation	18	Equity	\$37,500	\$625	\$0	\$0	435	G	(760) 775-3688
Rancho La Quinta	36	Non	\$105,000	\$1050	\$700	\$0	695	GTFS	(760) 777-7748
Rancho Las Palmas	27	Annual	\$0	\$6,200/A	\$0	\$0	0	GTFSSp	(760) 862-4551
Santa Rosa	18	Equity	\$2,500	\$325	\$0	\$0	450	G	(760) 568-5707
Shadow Mountain	18	Equity	\$2,000	\$375	\$350	\$25	375	G	(760) 346-8242
Stone Eagle GC	18	Equity	\$175,000	\$12,000/A	\$0	\$0	450	G	(760) 773-6223
Sunrise	18	Executive	\$2,500	\$161.85	\$370	\$500	350	GTFS	(760) 328-6549
Tamarisk	18	Non Equity	\$60,000	\$1016	\$850	\$0	525	GT	(760) 328-2141
Thunderbird	18	Equity	\$110,000	\$16,950/A	\$450	\$0	325	GTFS	(760) 328-2161
The Lakes	27	Property	\$0	\$4,680/A	\$450	\$700	902	GTFSSp	(760) 568-4321
The Palms	18	E/Transfer	\$36,000	\$478	\$0	\$0	430	GF	(760) 771-2606
The Quarry	18	Equity	\$150,000	\$1500	\$0	\$0	300	GTFS	(760) 777-1100
The Reserve	18	Equity	\$250,000	\$1750	\$1400	\$0	250	GTFSSp	(760) 674-2208
The Springs Club	18	Equity	\$25,000	\$825	\$475	\$0	350	GTF	(760) 324-8292
The Tradition	18	Equity	\$175,000	\$1,650	\$0	\$0	290	GF	(760) 564-3355
Toscana CC	36	Equity	\$150,000	\$1,150	\$0	\$0	550	G	(760)772-7000
Tri-Palms Estates	18	Property	\$0	\$164	\$0	\$0	375	G	(760) 343-3669
The Vintage Club	36	Equity	\$350,000	\$28,200/A	\$0	\$0	505	GTFS	(760) 862-2805

Note: All of the clubs indicated different priced memberships (individual, family, corporate, etc.) therefore, prices reflect information on family memberships if possible. The double asterisk indicates dual memberships. Facilities range from golf (G), tennis (T), swimming (S), fitness (F), and spa (Sp). Spa includes salon and massage therapy. Under Type of club, property represents land/membership only. Under Trail fee, club represents only club carts allowed.



**ONE YEAR FOR
ONE DOLLAR!**

CULTURE, BEAUTY & LUXURY IN THE DESERT LANDSCAPE



THE DESERT'S LEADING GOLF LIFESTYLE MAGAZINE



**BUY ONE YEAR OF
DESERT GOLF MAGAZINE FOR \$24.75
AND GET A SECOND YEAR FOR \$1.00!**

**FOR SUBSCRIPTION OR
ADVERTISING INFORMATION CALL**

DESERTGOLF
MAGAZINE

**800-636-9677 ext.3
or order online at
desertgolfer.com**

ARIZONA

DESERT GOLF MAP & GUIDE

Alpine Country Club

928-339-4944, 100 Country Club Lane, Alpine.
Public/18/65/109/5628. (See Map #1)

Antelope Hills Golf Course

928-776-7888, 19 Clubhouse Drive, Prescott.
North: Public/18/70.1/122/6380.
South: Public/18/67.5/109/6119. (See Map #2)

Apache Stronghold Golf Club

928-475-7800, Box 1012, Hwy 70, San Carlos.
Resort/18/72.1/138/6982. (See Map #3)

Arizona City Golf Club

520-466-5327, 13939 Cleator, Arizona City.
Public/18/72/6,775/117. (See Map #4)

Arroyo Dunes GC

928-726-8350, W. 32nd Street, Yuma.
Public/18/54/2147. (See Map #5)

Aspen Valley Golf Club

928-527-4653, 1855 Continental Dr., Flagstaff.
Private/18/72/130/6828. (See Map #6)

Beaver Creek Golf Resort

928-567-4487, 4250 N. Montezuma Ave.,
Lake Montezuma. Public/18/71/6,486/120.
(See Map #7)

Butterfield Golf Course

928-785-4834, 10231 Dome St., Wellton.
Public/18/54/2,748/NR. (See Map #8)

Casa Grande Golf Course

520-836-9216, 2121 N. Thornton, Casa Grande.
Public/18/72/6,316/NR. (See Map #10)

Cerbat Cliffs Golf Course

928-753-6593, 1001 Gates Ave., Kingman.
Public/18/71/129/6560. (See Map #11)

Cocopah Bend Golf Resort

928-343-1663, 6800 Strand Ave., Yuma.
Private/18/66.1/103/5508. (See Map #12)

Concho Valley Country Club

928-337-4644, HC 30, Box 900, Concho.
Public/18/70.2/124/6665. (See Map #13)

Continental Country Club

928-527-7997, Oakmount Dr., Flagstaff.
Public/18/67.5/118/5991. (See Map #14)

Desert Hills Golf Course

928-344-4653, 1245 Desert Hills Dr., Yuma.
Public/18/71.8/119/6767. (See Map #15)

Desert Lakes Golf Course

928-768-1000, 5835 Desert Lakes Drive,
Bullhead City. Public/18/69.5/115/6315.
(See Map #16)

Dove Valley Golf Club

928-627-3262, 220 N. Marshall Loop Rd.,
Somerton. Private/18/65.1/108/5293.
(See Map #17)

Duke at Rancho El Dorado

520-568-4300, Rancho El Dorado Pkwy., Maricopa.
Public/18/72/7011. (See Map #18)

El Rio Country Club

928-788-3150, 1 Paseo El Rio, Mohave Valley
Public/18/70.6/117/6490. (See Map #19)

Elephant Rocks Golf Course

928-635-4935, 2200 Country Club Drive, Williams.
Public/18/67.7/125/6686. (See Map #20)

Emerald Canyon Golf Course

928-667-3366, 72 Emerald Canyon Dr., Parker.
Public/18/71.1/130/6552. (See Map #21)

Flagstaff Ranch Golf Club

928-214-0677, 3600 Flagstaff Ranch Rd., Flagstaff.
Private/18/71.9/133/6931. (See Map #22)

Foothills Golf Course

928-342-9565, 14000 E. Foothills, Yuma.
Public/18/64/99/5088. (See Map #23)

Forest Highlands Golf Club

928-525-9000, 657 Forest Highlands Dr., Flagstaff.
Canyon Course: Private/18/71/7007
Meadows Course: Private/18/72/7272.
(See Map #24)

Fortuna Del Ray Golf Club

928-342-4766, 13650 N. Frontage Rd, Yuma.
Public/18/69.6/108/6580. (See Map #25)

Francisco Grande Golf Club

800-237-4238, 26000 Gila Bend Hwy, Casa
Grande. Resort/18/72/7,600/NR.
(See Map #26)

Grande Valley Golf Club

520-466-7734, Toltec Rd., Eloy.
Public/18/72/7200. (See Map #27)

Golf Club at Chaparral Pines

928-472-1430, 504 N. Club Dr., Payson.
Private/18/70.7/132/6458. (See Map #28)

Greenlee Country Club

928-687-1099, Highway 75, Duncan.
Private/18/68.1/110/6296. (See Map #29)

Hassayampa Golf Club

928-443-1958, 2060 Golf Club Lane, Prescott.
Private/18/71.2/134/6634. (See Map #30)

Havasu Island Golf Course

928-855-5585, 1090 McCulloch Blvd.,
Lake Havasu City.
Public/18/60.1/96/4196. (See Map #31)

Hayden Golf Course

928-356-7801, Golf Course Rd. Box 298, Hayden.
Public/18/66.1/108/5575. (See Map #32)

Hidden Cove Golf Course

928-524-3097, Box 70 Hidden Cove Rd., Holbrook.
Public/18/70.2/123/6538. (See Map #33)



Ho-Ho-Kam Golf Course

520-723-7192, Highway 278, Coolidge.
Public/18/72. (See Map #34)

Kearny Golf Club

928-363-7441, Box 927, 301 Airport Rd., Kearny.
Public/18/70/113/6549. (See Map #35)

Kino Springs Country Club

520-287-8701, 187 Kino Springs Dr., Nogales.
Public/18/72/6,445/126. (See Map #36)

continued on next page

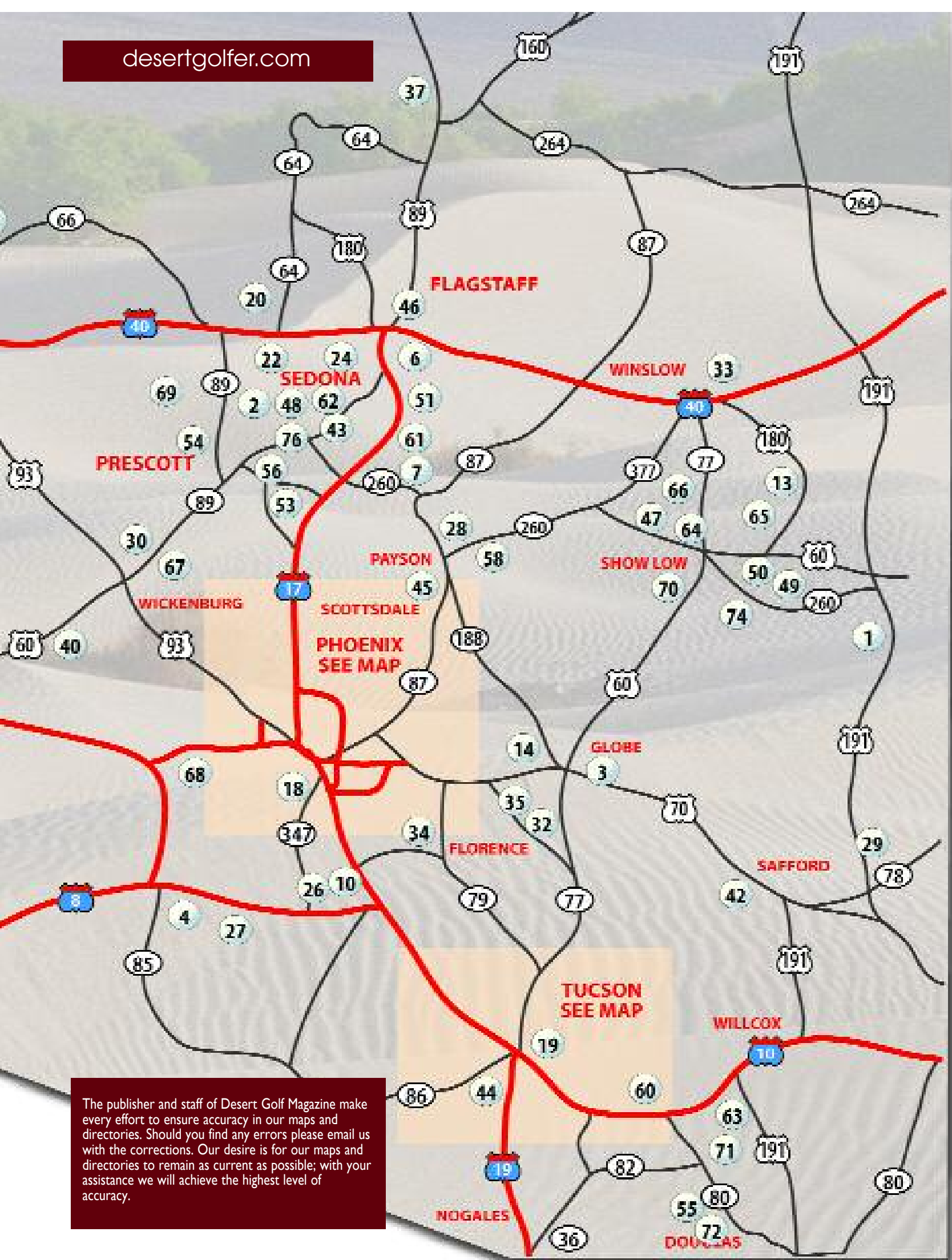

The publisher and staff of Desert Golf Magazine make every effort to ensure accuracy in our maps and directories. Should you find any errors please email us with the corrections. Our desire is for our maps and directories to remain as current as possible; with your assistance we will achieve the highest level of accuracy.

ARIZONA

DESERT GOLF MAP & GUIDE

Lake Powell National Golf Course

928-645-2023, 400 Clubhouse Dr., Page.
Public/18/71.3/136/6411. (See Map #37)

Laughlin Ranch Golf Club

928-754-1243, 1360 William Hardy, Bullhead City.
Public/18/72/7192. (See Map #38)

London Bridge Golf Club

928-855-2719, 2400 Clubhouse Dr.,
Lake Havasu City. **Semi-Private**/18/69.3/123/6176.
(See Map #39)

Los Cabelleros Golf Club

928-684-2704, 1551 S. Vulture Mine Rd.,
Wickenburg. **Resort**/18/72. (See Map #40)

Mesa del Sol Golf Course

928-342-1283, 12213 Calle del Cid, Yuma.
Public/18/71.8/124/6767. (See Map #41)

Mt. Graham Country Club

928-348-3140, PO Box 592, Safford.
Public/18/69.4/113/6493. (See Map #42)

Oakcreek Country Club

928-284-1660, 690 Bell Rock Blvd, Sedona.
Semi-Private/18/69.8/125/6353. (See Map #43)

Palo Duro Creek Golf Course

520-377-2708, 2690 North Country Dr., Nogales.
Private/18/72/6923. (See Map #44)

Payson Golf Club

928-474-2273, 1504 W. Country Club Dr., Payson.
Public/18/66/111/5756. (See Map #45)

Fine Canyon Club

928-779-5800, 3000 S. Clubhouse Circle., Flagstaff.
Private/18/70.7/130/6707. (See Map #46)

Fine Meadows Country Club

928-535-4220, 2209 Country Club Dr., Overgaard.
Public/18/63.7/111/5192. (See Map #47)

Fine Shadows Golf Club

928-634-1093, 1480 W. Groseta Ranch Blvd.,
Cottonwood. **Public**/18/63.1/107/4446.
(See Map #48)

Pinetop Country Club

928-369-2461, 6739 Country Club Dr., Pinetop.
Private/18/68.7/119/6458. (See Map #49)

Pinetop Lakes Country Club

928-369-4531, 4643 Bucksprings Rd., Pinetop.
Public/18/61.5/103/4645. (See Map #50)

Pinewood Country Club

928-286-1110, 395 E. Pinewood Blvd., Munds Park.
Private/18/67.3/111/6148. (See Map #51)

Prescott Country Club

928-772-8984, 1030 Prescott Country Club Blvd,
Dewey. **Semi-Private**/18/70.7/126/6675.
(See Map #53)

Prescott Lakes Golf Club

928-443-3500, 315 E. Smoke Tree Lane, Prescott.
Private/18/72/132/7102. (See Map #54)

Pueblo del Sol Golf Club

520-378-6444, 2770 St. Andrews Dr., Sierra Vista.
Private/18/72/6,880/128. (See Map #55)

Quailwood Greens Golf Course

928-772-0130, 11750 E. Hwy 69, Dewey.
Semi-Private/18/65.4/110/5481. (See Map #56)

The Refuge

928-764-2275, 3275 Latrobe Dr., Lake Havasu City.
Semi-Private/18/72.5/129/6844. (See Map #57)

The Rim Golf Club

928-472-1480, 301 S. Clubhouse Rd, Payson.
Private/18/72.9/140/7040. (See Map #58)

Salome Heights Golf Course

928-859-4653, 58600 Monroe Ave., Salome.
Private/18/66.2/101/5974. (See Map #59)

San Pedro Golf Course

520-586-7888, 926 N. Madison St., Benson.
Public/18/72/7313. (See Map #60)

Sedona Golf Resort

928-284-9355, 35 Ridge Trail Dr., Sedona.
Resort/18/70.6/128/6540. (See Map #61)

Seven Canyons, The Club at

928-203-2001, 3755 Long Canyon Rd., Sedona.
Private/18/71.3/136/6490. (See Map #62)

Shadow Mountain Golf Club

520-826-3412, 1105 Irene St., Pearce.
Public/18/72/6,632/126. (See Map #63)

Show Low Country Club

928-537-4564, 860 N. 36th Drive, Show Low.
Public/18/70/5,914/114. (See Map #64)

Silver Creek Golf Club

928-537-2744, 2051 Silver Lake Blvd., White
Mountain Lake. **Public**/18/71.7/135/6813.
(See Map #65)

Snowflake Golf Course

928-536-7233, 90 N. Country Club Dr., Snowflake.
Public/18/68.7/116/6375. (See Map #66)

StoneRidge Golf Course

928-772-6500, 1601 N. Bluff Top Rd., Prescott
Valley.
Public/18/71.2/132/6785. (See Map #67)

Sundance Golf Club

623-328-0400, 900 S. Sundance, Buckeye.
Public/18/72. (See Map #68)

Talking Rock Golf Course

928-858-7000, 15075 N. Talking Rock Ranch Rd.,
Prescott. **Private**/18/70/124/6616.
(See Map #69)

Torreón Golf Club

929-532-8000, 651 S. Torreón Loop, Show Low.
Private/18/68.8/125/6138. (See Map #70)

Turquoise Hills Golf Course

520-586-2585, 800 E. Country Club Dr., Benson.
Public/18/56/83/3004. (See Map #71)

Turquoise Valley Golf Club

520-432-3025, 1791 Newell Rd., Naco.
Public/18/71.5/129/6778. (See Map #72)

Valle Vista Country Club

928-757-8744, 9686 Concho Dr., Kingman.
Private/18/69.1/120/6266. (See Map #75)

Verde Santa Fe Golf Club

928-634-5454, 1045 S. Verde Santa Fe,
Cottonwood.
Public/18/68.7/115/6061. (See Map #76)

White Mountain Country Club

928-367-4913, PO Box 1489, Pinetop.
Private/18/72/7313. (See Map #74)

Yuma Golf and Country Club

928-726-1104, 3150 Fortuna Ave., Yuma.
Private/18/70.5/122/6416. (See Map #78)

TUCSON ARIZONA

49er Golf Club

520-749-4212, 12000 Tanque Verde Rd., Tucson.
Semi-Private/18/72/6,681/116. (See Map #1)

Arizonia National Golf Course

520-749-3636, 9777 E. Sabino Green Dr.
Semi-Private/18/72. (See Map #2)

Canoa Hills Golf Course

520-648-1880, 1401 Calle Urbano, Green Valley
Semi-Private/18/72/6,610/130. (See Map #3)

Canoa Ranch Golf Course

520-393-1966, 5800 S. Camino del Sol, Green
Valley.
Semi-Private/18/72/68/120/6040. (See Map #4)

Country Club of Green Valley

520-625-8831, 77 Paseo de Golf, Green Valley.
Private/18/72/6,738/124. (See Map #5)

Crooked Tree Golf Course

520-744-3322, 9101 N. Thornydale Rd., Tucson.
Public/18/72/6,896/130. (See Map #6)

del Lago Golf Club

520-647-1100, 14155 E. Via Rancho del Lago, Vail.
Public/18/73/7,206/135. (See Map #7)

Desert Hills Golf Club

520-625-5090, 2500 S. Circulo de Las Lomas,

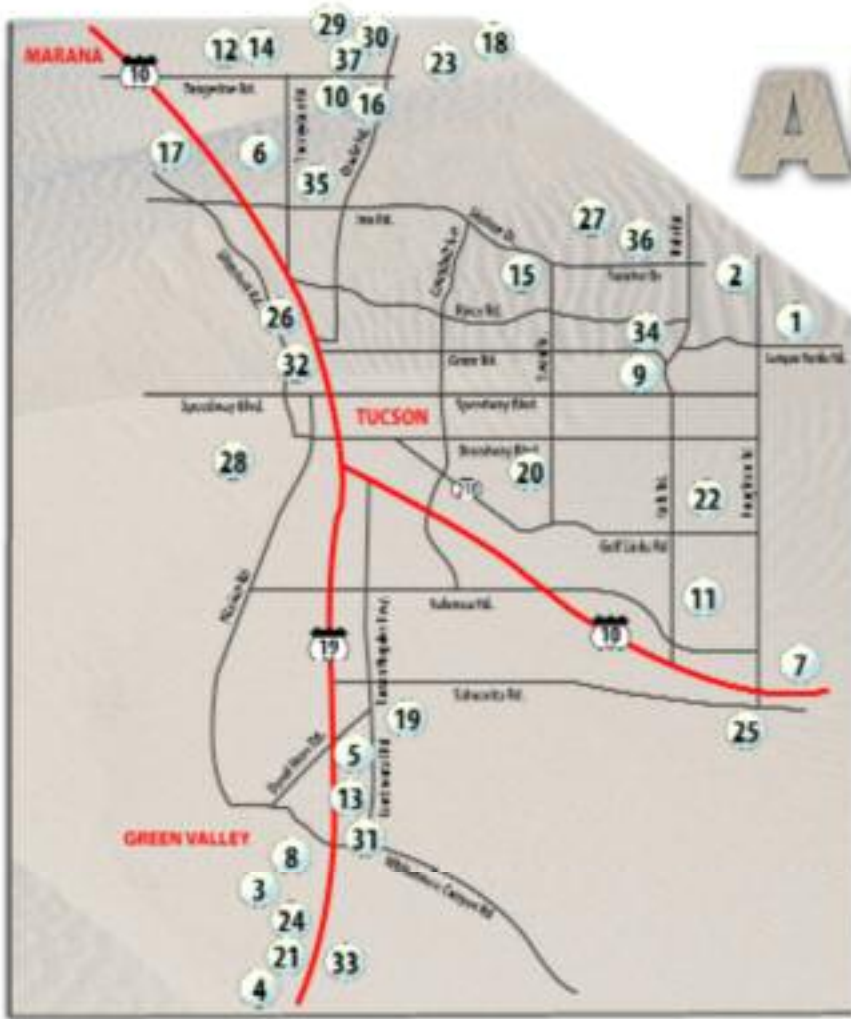

TUCSON ARIZONA

DESERT GOLF MAP & GUIDE

Saddlebrooke/Tucson:

Private/18/72/68.1/121/6033,
Tucson/Catalina: **Private**/18/72/68.2/122/6005.
(See Map #23)

San Ignacio Golf Club
520-648-3468, 4201 S. Camino Del Sol, Green Valley. **Public**/18/71/6,704/136. (See Map #24)

Santa Rita Country Club
520-762-5620, 16461 S. Houghton Rd., Tucson. **Semi-Private**/18/72/122/6042. (See Map #25)

Silverbell Golf Course
520-791-5235, 3600 N. Silverbell Rd, Tucson. **Public**/18/72/69.6/119/6361. (See Map #26)

Skyline Country Club
520-299-1111, 5200 E. St. Andrews, Tucson. **Private**/18/71/6,123/118. (See Map #27)

Starr Pass Golf Course
520-670-0400, 3645 West 22nd St, Tucson. Rattler/Coyote: **Resort**/18/72/71.2/135/6578
Classic: **Resort**/18/72/71.8/135/6686.
(See Map #28)

Stone Canyon Country Club
520-219-1500, 945 W. Vistoso Highlands Dr., Tucson. **Private**/18/72/72.1/135/6683. (See Map #29)

Sun City Vistoso Golf Club
520-825-3110, 1495 A E. Rancho Vistoso Blvd, Tucson. **Private**/18/72/6,723/143. (See Map #30)

Torres Blancas Golf Course
520-625-5200, 3233 S. Abrego Dr., Green Valley. **Semi-Private**/18/72/69/123/6371. (See Map #31)

Trini Alvarez El Rio Golf Course
520-791-4229, 1400 W. Speedway Blvd., Tucson. **Public**/18/72/68.5/119/6090. (See Map #32)

Tubac Golf Resort
520-398-2021, Box 1297, #1 Otero Rd., Tubac. **Resort**/18/71/6,776/128. (See Map #33)

Tucson Country Club
520-298-2381, 2950 N. Camino Principal, Tucson. **Private**/18/72/6,809/123. (See Map #34)

Tucson National, The Club
520-575-7540, 2727 W. Club Dr., Tucson. Orange/Gold: **Resort**/18/72/71.6/133/6549,
Gold/Green: **Resort**/18/72/70.3/136/6319,
Green/Orange: **Resort**/18/72/69.5/133/6146.
(See Map #35)

Ventana Canyon, The Lodge at
520-828-5701, 6200 N. Clubhouse Lane, Tucson. Canyon: **Semi-Private**/18/72/70.2/137/6289
Mountain: **Semi-Private**/18/72/70.5/139/6346.
(See Map #36)

Green Valley. **Private**/18/72/69.2/125/6182.
(See Map #8)

Dorado Golf Course
520-885-6751, 1200 N. Dorado Club Dr., Tucson. **Public**/18/72/59.3/92/4120. (See Map #9)

El Conquistador Country Club
520-544-1800, 10555 N. La Canada Dr., Tucson. Canada: **Semi-Private**/18/72/69.8/126/6185,
Conquistador: **Semi-Private**/18/72/70.5/124/6331.
(See Map #10)

Fred Erke Golf Course
520-791-2539, 8251 E. Irvington Rd., Tucson. **Public**/18/72/6,807/137. (See Map #11)

The Gallery Golf Club
520-744-4700, 14000 N. Dove Mountain Blvd, Marana. South: **Private**/18/72/71.5/128/6828,
North: **Private**/18/72/70.6/134/6576.
(See Map #12)

Haven Golf Course
520-625-4281, 110 N. Abrego Drive, Green Valley. 18/72/6,867/117. (See Map #13)

Heritage Highlands Golf Club
520-597-7000, 4949 W. Heritage Club Blvd, Marana. **Semi-Private**/18/72/6,904/134. (See Map #14)

La Palma Golf & Country Club
520-299-1500, 3660 E. Sunrise Blvd., Tucson. Canyon/Hill: **Resort**/18/72/70.8/140/6307
Ridge/Canyon: **Resort**/18/72/71.7/143/6487.
Ridge/Hill: **Resort**/18/72/69.7/142/6296.

(See Map #15)

Oro Valley Country Club
520-297-3322, 300 W. Greenock Dr., Oro Valley. **Private**/18/72/6,964/129. (See Map #16)

The Pines Golf Club at Marana
520-744-7443, 8480 N. Continental Links Dr., Tucson. **Public**/18/72/68.1/123/5810.
(See Map #17)

Preserve Golf Club
520-825-9022, 66567 E. Catalina Hills, Tucson. **Public**/18/72/69.9/130/6392. (See Map #18)

Quail Creek Country Club
520-393-5802, 2010 E Quail Crossing Blvd, Green Valley. **Private**/18/72/70.4/127/6489.
(See Map #19)

Randolph North Golf Course
520-791-4161, 600 S. Alvernon Way, Tucson. Dell Ulrich Course: **Public**/18/72/67.1/112/5939,
Randolph North Course: **Public**/18/72/70/120/6436.
(See Map #20)

Rio Rico Resort & Country Club
520-281-8567, 1069 Camino A la Posada, Rio Rico. **Semi-Private**/18/72/7,119/128. (See Map #21)

Rolling Hills Golf Club
520-298-2401, 8900 E. 29th St., Tucson. **Private**/18/72/59.9/90/4146. (See Map #22)

SaddleBrooke Country Club
520-825-2505, 64500 E. Saddlebrooke Blvd., Tucson. Saddlebrooke/Catalina: **Private**/18/72/67.3/116/5842,

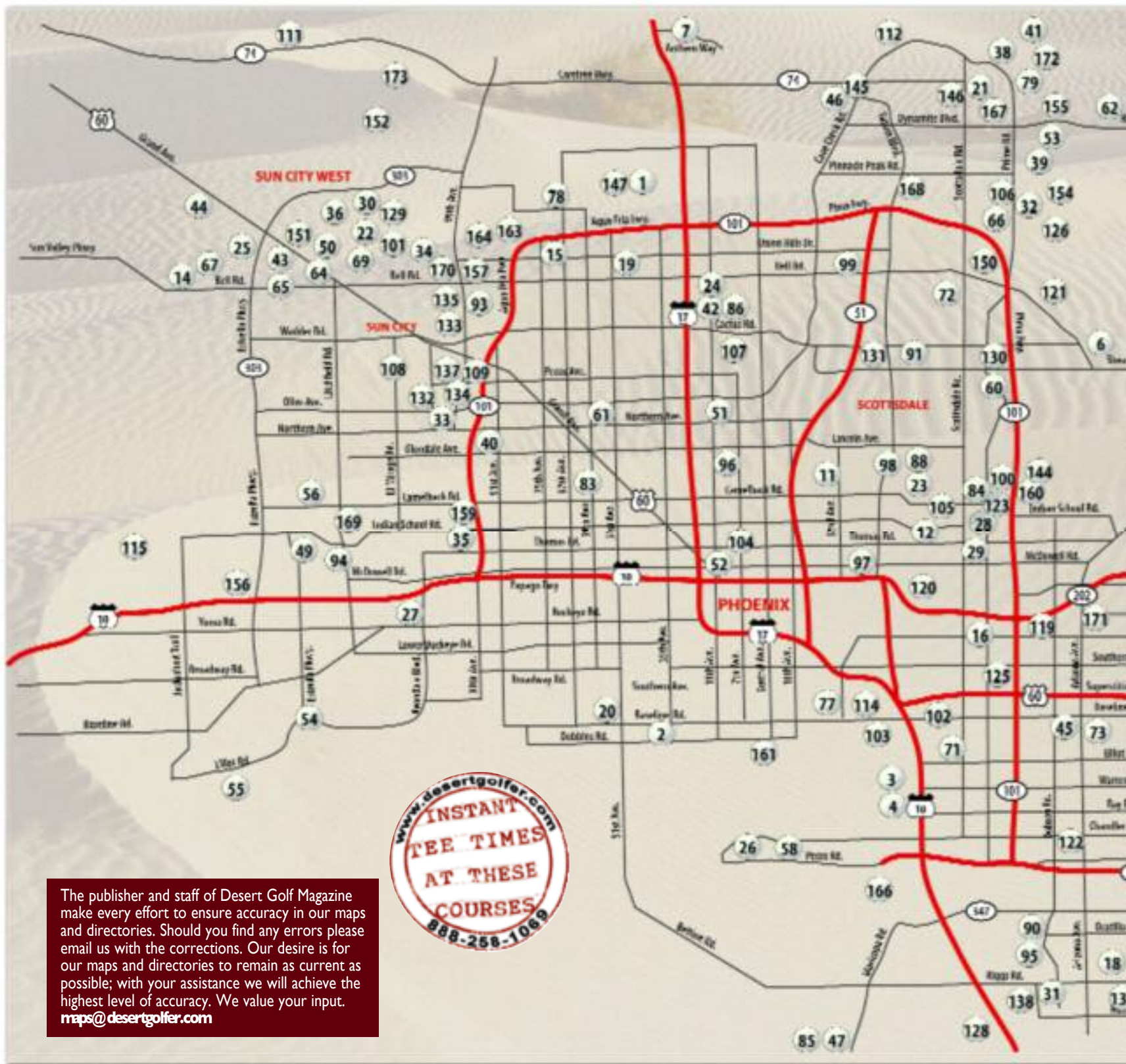

The publisher and staff of Desert Golf Magazine make every effort to ensure accuracy in our maps and directories. Should you find any errors please email us with the corrections. Our desire is for our maps and directories to remain as current as possible; with your assistance we will achieve the highest level of accuracy. We value your input.
maps@desertgolfer.com

Adobe Dam Family Golf Course
 623-581-2800, 3847 W. Pinnacle Peak Rd., Glendale.
Public/18/57.9/86/3512. (See Map #1)

Aguila Golf Club
 480-237-9601, 8440 S. 35th Ave., Laveen.
Public/18/72.4/129/6962. (See Map #2)

Ahwatukee Country Club
 480-893-1161, 12432 S. 48th St., Phoenix.
Semi-Private/18/72/126/6713. (See Map #3)

Ahwatukee Lake Golf Course
 480-893-3004, 13431 S. 44th St., Phoenix.

Public/18/60/4,019/NR. (See Map #4)
Alta Mesa Golf Club
 480-827-9411, 1460 N. Alta Mesa Drive, Mesa.
Private/18/72/132/7132. (See Map #5)

Ancaia Country Club
 480-391-2777, 11700 E. Via Linda, Scottsdale.
Private/18/72/152/6841. (See Map #6)

Anthem Golf & Country Club
 623-742-6211, 2708 W. Anthem Club Drive, Anthem. **Private**/18/72/139/7217. (See Map #7)

Apache Creek Golf Club
 480-982-2677, 3401 S. Ironwood Drive, Apache

Junction. **Public**/18/72/128/6541. (See Map #8)
Apache Sun Golf Course
 480-987-9065, 919 E. Pima Rd, Queen Creek.
Public/18/63/99/4998. (See Map #9)

Apache Wells Country Club
 480-830-4725, 5601 E. Hermosa Vista Drive, Mesa.
Semi-Private/18/71/114/6038. (See Map #10)

Arizona Biltmore Golf Club
 602-955-9655, 2400 E. Missouri Ave., Phoenix.
 Adobe: **Resort**/18/68.7/119/6000.
 Links: **Resort**/18/67/117/5540. (See Map #11)



PHOENIX ARIZONA

DESERT GOLF MAP & GUIDE

Private/18/72/128/7001. (See Map #15)
ASU Karsten Golf Center
 888-258-1069, 1125 E. Rio Salado Pkwy, Tempe.
Public/18/72/125/6272. (See Map #16)

Augusta Ranch Golf Course
 480-354-1234, 2401 S. Lansing, Mesa.
Public/18/61/88/3657. (See Map #17)

Bear Creek Golf Club
 480-883-8200, 500 E. Riggs Rd., Chandler.
Public/18/69/8/116/6320. (See Map #18)

Bellair Golf Club
 602-978-0330, 17233 N. 45th Ave., Glendale.
Public/18/59/90/3493. (See Map #19)

Blackstone Country Club
 623-707-8710, 12101 Blackstone Dr., Peoria.
Private/18/72/7,089/143. (See Map #173)

Bougainvillea Golf Club
 602-237-4567, 5740 W. Baseline Rd., Laveen.
Public/18/71/118/6740. (See Map #20)

The Boulders Golf Club
 480-488-9028, 34831 N. Tom Darlington Dr., Carefree. **Resort**/18/72/144/6717. (See Map #21)

Briarwood Country Club
 623-584-5301, 20800 N. 135th Ave., Sun City West.
Private/18/72/128/6576. (See Map #22)

Camelback Golf Club
 888-258-1069, 7847 N. Mockingbird Lane, Scottsdale.
 Club Course: **Resort**/18/72/122/7014
 Resort Course: **Resort**/18/72/131/6903.
 (See Map #23)

Cave Creek Golf Course
 602-866-8076, 15202 N. 19th Ave., Phoenix.
Public/18/72/122/6876. (See Map #24)

Cimarron Golf Club
 623-975-5654, 17100 W. Clearview, Surprise.
Semi-Private/18/69/2/121/6310. (See Map #25)

Club West Golf Club
 888-258-1069, 16400 S. 14th Ave.
Public/18/70/123/6512. (See Map #26)

Coldwater Golf Club
 623-932-9000, 100 N. Clubhouse Dr., Avondale.
Public/18/72/121/6758. (See Map #27)

Continental Golf Club
 480-941-1585, 7920 E. Osborn Rd., Scottsdale.
Public/18/58.4/85/4141. (See Map #28)

Coronado Golf Club
 480-947-8364, 2829 N. Miller Rd., Scottsdale.
Public/18/58.3/90/3700. (See Map #29)

Corte Belle Golf Club
 623-556-8951, 22131 N. Mission Drive, Sun City

West. **Private**/18/72/123/7011. (See Map #30)

Cottonwood Country Club
 480-895-9449, 25630 Brentwood Dr., Sun Lakes.
Private/18/72/129/6737. (See Map #31)

The Country Club of DC Ranch
 480-342-7200, 9290 E. Thompson Peak Pkwy, Scottsdale. **Private**/18/72/130/6872.
 (See Map #32)

Country Meadows Golf Club
 623-972-1364, 8411 N. 107th Ave., Peoria.
Public/18/63/88/4400. (See Map #33)

Coyote Lakes Golf Club
 888-258-1069, 18800 N. Coyote Lakes Pkwy, Surprise. **Public**/18/71/117/6159. (See Map #34)

Cypress Golf Club
 480-946-5155, 10801 E. McDowell Rd., Scottsdale.
Public/18/70.7/116/6560. (See Map #35)

Deer Valley Golf Course
 623-214-1100, 13975 W. Deer Valley Dr., Sun City.
Private/18/72/120/6547. (See Map #36)

Desert Canyon Golf Club
 480-837-1173, 10440 Indian Wells Dr., Fountain Hills.
Public/18/71/123/6415. (See Map #37)

Desert Forest Golf Club
 480-488-4589, 37207 N. Mule Train Dr., Carefree.
Private/18/72/139/6472. (See Map #38)

Desert Highlands Golf Club
 480-585-8521, 10040 E. Happy Valley Rd., Scottsdale.
Private/18/72/135/5807. (See Map #39)

Desert Mirage Golf Club
 623-772-0110, 8710 W. Maryland, Glendale.
Public/18/58.6/89/4198. (See Map #40)

Desert Mountain
 480-595-4090, 11124 E. Prospect Point Dr., Scottsdale.
 Apache Course: **Private**/18/72/131/6793.
 480-488-1362, 10333 Rockaway Hills, Scottsdale.
 Chiricahau Course: **Private**/18/72.
 480-488-1791, 38580 N. Desert Mnt Pkwy, Scottsdale.
 Cochise Course: **Private**/18/68/129/7019
 480-488-1363, 10333 Rockaway Hills, Scottsdale.
 Geronimo Course: **Private**/18/68/132/7420.
 480-488-1363, 10333 Rockaway Hills, Scottsdale.
 Outlaw Course: **Private**/18/68/132/7107.
 480-595-4870, 41045 N. Cave Creek Rd.
 Renegade Course: **Private**/18/73/138/7515.
 (See Map #41)

Desert Sands Golf Club
 480-832-0210, 1922 S. 74th St., Mesa.
Public/18/67/89/4029. (See Map #42)

Arizona Country Club
 480-946-4565, 5668 E. Orange Blossom Lane, Phoenix. **Private**/18/72/127/6714. (See Map #12)

Arizona Golf Resort
 480-832-1661, 425 S. Power Road, Mesa.
Resort/18/71.3/121/6570. (See Map #13)

Arizona Traditions Golf Club
 623-584-4000, 17225 N. Citrus, Surprise.
Public/18/70/110/6110. (See Map #14)

Arrowhead Country Club
 623-561-9625, 19888 N. 73rd Ave., Glendale.

continued on next page

PHOENIX ARIZONA

DESERT GOLF MAP & GUIDE

Desert Springs Golf Club

623-546-7400, 19900 N. Remington Dr., Surprise.
Semi-Private/18/72/120/6306. (See Map #43)

Desert Trails Golf Course

623-544-6017, 20218 Skylark Drive, Sun City West.
Private/18/61/91/4027. (See Map #44)

Dobson Ranch Golf Course

480-644-2291, 2155 S. Dobson Rd., Mesa.
Public/18/72/117/6593. (See Map #45)

Dove Valley Ranch Golf Club

480-488-0009, 33244 N. Black Mountain Pkwy,
Phoenix. Public/18/72/131/7011. (See Map #46)

Duke at Rancho El Dorado

480-883-6314, 42660 W. Rancho El Dorado Pkwy,
Maricopa. Public/18/69/91/17/6536.
(See Map #47)

Eagle Mountain Golf Club

888-258-1069, 14915 E. Eagle Mountain Pkwy,
Fountain Hills. Public/18/71/139/6755.
(See Map #48)

Eagles Nest Golf Course

623-935-6750, 3645 Clubhouse Drive, Goodyear.
Semi-Private/18/72/127/6860. (See Map #49)

Echo Mesa Golf Club

623-544-6014, 20349 Echo Mesa Dr., Sun City
West. Private/18/60/3/95/4145. (See Map #50)

El Caro Country Club

602-995-2117, 2222 W. Royal Palms Rd., Phoenix.
Public/18/60/78/3330. (See Map #51)

Encanto Golf Course

602-253-3963, 2705 N. 15th Ave., Phoenix.
Public/18/70/111/6386. (See Map #52)

Encanterra, A Trilogy Country Club

480-348-6087, 1035 East Combs Rd, Queen Creek.
Private/18/72/118. (See Map #174)

The Estancia Club

480-473-4415, 27998 N. 99th Place, Scottsdale.
Private/18/72/7146/135. (See Map #53)

Estrella Mountain Golf Club

623-932-3714, 15205 W. Vineyard Ave., Goodyear.
Public/18/69/116/6393. (See Map #54)

Estrella Mountain Ranch Golf Club

888-258-1069, 11800 S. Golf Club Drive,
Goodyear.
Public/18/72/138/7102. (See Map #55)

Falcon Golf Course

623-935-7800, 15152 W. Camelback Rd., Litchfield
Park. Public/18/71/128/6673. (See Map #56)

Firerock Country Club

480-836-8000, 15925 E. Shea Blvd., Fountain Hills.

Private/18/72/6984/NR. (See Map #57)

Foothills Golf Club

888-258-1069, 2201 E. Clubhouse Dr., Phoenix.
Public/18/70.3/124/6406. (See Map #58)

Fountain of the Sun Country Club

480-986-3158, 500 S. 80th St., Mesa.
Private/18/62/4224/93. (See Map #59)

Gainey Ranch Golf Club

480-483-2582, 7600 Gainey Club Dr., Scottsdale.
Arroyo/Lakes: Resort/18/69.1/124/6187
Dunes: Resort/18/68.4/121/6013. (See Map #60)

Glen Lakes Golf Club

623-939-754, 15450 W. Northern, Glendale.
Public/18/61.4/99/4596. (See Map #61)

Golf Club Scottsdale

480-443-8868, 28445 N. 122nd St., Scottsdale.
Private/18/72.4/138/6970. (See Map #62)

Gold Canyon Golf Resort

800-624-6445, 6100 S. Kings Ranch Rd., Gold
Canyon.
Resort, Sidewinder: Resort/18/71/132/71.3
Dinosaur Mountain: Resort/18/70/143/71.3.
(See Map #63)

Grandview Golf Course

623-544-6013, 14260 Meeker Blvd., Sun City West.
Private/18/72/126/6846. (See Map #64)

Granite Falls Golf Course

623-546-7575, 15949 W. Clearview Blvd, Surprise.
Semi-Private/18/72/127/6839. (See Map #65)

Grayhawk Golf Club

888-258-1069, 8620 E. Thompson Peak Pkwy,
Scottsdale. Talon: Public/18/72/136/6985.
Raptor: Public/18/71/133/7135. (See Map #66)

Great Eagle Golf Course

623-584-6000, 17200 W. Bell Rd, Surprise.
Public/18/72/124/6646. (See Map #67)

Greenfield Lakes Golf Course

480-503-0500, 2484 E. Warner Road, Gilbert.
Public/18/62/91/4107. (See Map #68)

Hillcrest Golf Club

623-584-1500, 20002 Star Ridge Dr., Sun City
West.
Public/18/NR/6269. (See Map #69)

Johnson Ranch, The Golf Club at

480-987-9800, 433 E. Golf Club Dr., Queen Creek.
Public/18/72/137/7141. (See Map #70)

Ken McDonald Golf Course

480-350-5250, 800 E. Divot Drive, Tempe.
Public/18/72/125/6743. (See Map #71)

Kierland Golf Club

888-258-1069, 15636 Clubgate Dr., Scottsdale.

Public/18/72/133/6913. (See Map #72)

Kokopelli Golf Resort

888-258-1069, 1800 W. Guadalupe Rd., Gilbert.
Public/18/72/132/6716. (See Map #73)

Las Colinas Golf Course

480-987-3633, 21515 E. Village Loop Rd., Queen
Creek. Public/18/70.7/122/6494. (See Map #74)

Las Sendas Golf Club

480-396-4000, 7555 E. Eagle Crest Dr., Mesa.
Private/18/70.8/135/6325. (See Map #75)

Leisure World Country Club

480-832-0003, 908 S. Power Rd., Mesa.
Private/18/73/115/6434. (See Map #76)

Legacy Golf Resort

888-258-1069, 6808 S. 32nd St., Phoenix.
Public/18/69.7/123/6297. (See Map #77)

Legend at Arrowhead

888-258-1069, 21027 N. 67th Ave., Glendale.
Semi-Private/18/70.7/125/6509. (See Map #78)

Legend Trail Golf Club

888-258-1069, 9462 E. Legendary Lane, Scottsdale.
Public/18/72/6845/135. (See Map #79)

Links Golf Course at Queen Creek

480-987-1910, 445 E. Ocotillo Rd., Queen Creek.
Public/18/70/100/6061. (See Map #80)

Lone Tree Golf Club

480-219-0830, 6262 south Mtn Blbvd., Chandler.
Semi-Private/18/69.6/118/6314. (See Map #81)

Longbow Golf Club

480-807-5400, 5601 E. Longbow Pkwy., Mesa.
Public/18/70/128/6750. (See Map #82)

Maryvale Golf Club

623-846-4022, 5902 W. Indian School Rd., Phoenix.
Public/18/72/115/6539. (See Map #83)

McCormick Ranch Golf Club

888-258-1069, 7505 E. McCormick Pkwy.,
Pine Course: Resort/18/70.3/132/6371
Palm Course: Resort/18/70/130/6279.
(See Map #84)

Mesa Country Club

480-964-3514, 660 W. Fairway Dr., Mesa.
Private/18/72/6595/125. (See Map #171)

Mirabel Golf Course

480-437-1520, 37401 N. Mirabel Club Dr.,
Scottsdale.
Private/18/71/135/7127. (See Map #172)

Mission Royale Golf Course

520-876-5335, 11 South Mission Pkwy, Bldg #1,
Casa Grande. Public/18/68.9/115/6142.
(See Map #85)

Moon Valley Country Club

602-942-1278, 151 W. Moon Valley Dr, Phoenix.
Private/18/73/127/6654. (See Map #86)

Mountain Brook Golf Club

480-671-1000, 5783 S. Mountain Brook Dr., Gold
Canyon. Public/18/72/124/6615. (See Map #87)

Mountain Shadows Golf Club

602-951-5427, 5641 E. Lincoln Dr., Scottsdale.
Semi-Private/18/56/87/3081. (See Map #88)

Oasis Golf Club
480-888-8890, 5764 E. Hunt Hwy, Queen Creek.
Public/18/74.9/133/7362. (See Map #89)

Ocotillo Golf Club
888-258-1069, 3751 S. Clubhouse Dr., Chandler.
Public/18/70/125/6425. (See Map #90)

Orange Tree Golf Resort
480-948-3730, 10601 N. 56th St., Scottsdale.
Resort/18/72/122/6762. (See Map #91)

Painted Mountain Golf Club
480-832-0156, 6210 E. McKellips Rd., Mesa.
Public/18/70/104/6026. (See Map #92)

Painbrook Country Club
623-977-8383, 9350 W. Greenway Rd., Sun City
West. **Private**/18/70.2/122/6529. (See Map #93)

Palm Valley Golf Club
888-258-1069, 2211 North Litchfield Rd.,
Goodyear.
Public/18/72/129/6509. (See Map #94)

Palo Verde Country Club
480-895-0300, 25630 Brentwood Dr., Sun City.
Private/18/70.2/122/6529. (See Map #95)

Palo Verde Golf Course
602-249-9930, 6215 N. 15th Ave., Phoenix.
Public/18/57.3/81/3484. (See Map #96)

Papago Golf Course
602-275-8428, 5595 E. Moreland St., Phoenix.
Public/18/72/132/7068. (See Map #97)

Paradise Valley Country Club
602-840-8100, 7101 N. Tatum Blvd., Paradise
Valley.
Private/18/72/132/6802. (See Map #98)

Paradise Valley Park Golf Course
602-992-7190, 3503 E. Union Hills Drive, Phoenix.
Public/18/61/88/4034. (See Map #99)

Pavillion Lakes Golf Club
480-948-3370, 8870 E. Indian Bend Rd., Scottsdale.
Public/18/71/120/6515. (See Map #100)

Pebblebrook Golf Club
623-544-6010, N. 128th Avenue, Sun City West.
Private/18/70.1/119/6460. (See Map #101)

Pepperwood Golf Course
480-831-9457, 647 W. Baseline Rd., Tempe.
Public/18/59.5/97/4020. (See Map #102)

Phantom Horse Golf Club
602-431-6480, 7777 S. Pointe Pkwy, Phoenix.
Resort/18/70/124/6211. (See Map #103)

Phoenix Country Club
602-263-5208, 2901 N. 7th St., Phoenix.
Private/18/71/130/6700. (See Map #104)

The Phoenician Golf Club
888-258-1069, 6000 E. Camelback Rd., Scottsdale.
Resort/18/70/130/6258. (See Map #105)

Pinnacle Peak Country Club
480-585-0385, 8701 E. Pinnacle Peak Rd,
Scottsdale.
Private/18/72/140/6947. (See Map #106)

The Pointe GC at Lookout Mtn
888-258-1069 11111 N. 7th St., Phoenix
Resort/18/72/131/6607. (See Map #107)

Pueblo El Mirage Country Club
623-583-0425, 11201 N. El Mirage Rd, El Mirage.
Public/18/72/125/6595. (See Map #108)

Quail Run Golf Club
623-876-3035, 9774 Alabama Ave., Sun City.
Private/18/59.5/90/4357. (See Map #109)

Queen Valley Golf Club
520-463-2214, 600 N. Fairway Dr., Queen Valley.
Public/18/66/NR/4482. (See Map #110)

Quintero Golf and Country Club
928-501-1500, 16752 W. State Rt. 74, Peoria.
Private/18/72/145/7190. (See Map #111)

Rancho Manana Country Club
888-258-1069, 5734 E. Rancho Manana Blvd,
Cave Creek. **Semi-Private**/18/72/125/6007.
(See Map #112)

The Raven Golf Club at South Mtn
602-243-3636, 3636 E. Baseline Rd., Phoenix.
Public/18/72/130/6571. (See Map #114)

Raven Golf Club at Verrado
623-215-3443, 4242 N. Golf Drive, Buckeye.
Public/18/72/132/7258. (See Map #115)

Red Mountain Ranch Country Club
480-985-0285, 6425 E. Teton, Mesa.
Private/18/72/144/6774. (See Map #116)

Rio Salado Golf Course
480-990-1233, 1490 E. Weber Dr., Tempe.
Public/18/61.6/105/4739. (See Map #117)

Rio Verde Country Club
480-471-9420, 18731 E. Four Peaks Blvd, Rio
Verde. Quail Run: **Private**/18/72/117/6499.
White Wing: **Private**/18/72/117/6392.
(See Map #118)

Riverview Golf Course
480-644-3515, 2202 W. 8th St., Mesa.
Public/18/69/115/6128. (See Map #119)

Rolling Hills Golf Club
480-350-5275, 1415 N. Mill Ave., Tempe.
Public/18/58.9/93/3828. (See Map #120)

Sanctuary Golf Club
480-502-8200, 10690 E. Sheena Drive, Scottsdale.
Public/18/71/6624/NR. (See Map #121)

San Marcos Resort & CC
480-963-3358, 100 N. Dakota St., Chandler.
Resort/18/72/NR/6500. (See Map #122)

Scottsdale Silverado Golf Course
480-778-0100, 7605 E. Indian Bend, Scottsdale.
Public/18/68/116/6057. (See Map #123)

Seville Golf & Country Club
480-722-8100, 6683 South Clubhouse Drive, Gilbert.
Private/18/71.9/125/7015. (See Map #124)

Shalimar Country Club
480-831-1244, 2032 E. Golf Ave., Tempe.
Public/18/62.4/109/4752. (See Map #125)

Silverleaf Golf Course
480-342-8099, 10375 E. Horseshoe Canyon Dr.,
Scottsdale. **Private**/18/72/140/7367.
(See Map #126)

Springfield Golf Range
480-895-5759, 1200 E. Saint Andrews Blvd.,
Chandler
Public/18/61/100/4103. (See Map #127)

Southern Dunes Golf Club
520-568-2000, 48456 W. Hwy 238, Maricopa.
Private/18/72/135/7337. (See Map #128)

Stardust Golf Club
623-544-6012, 12702 Stardust Blvd., Sun City
West.
Private/18/60.5/96/4267. (See Map #129)

Starfire at Scottsdale Country Club
480-948-6000, 11500 N. Hayden Rd., Scottsdale
Semi-Private/18/67.6/123/6085.
(See Map #130)

Stonecreek, The Golf Club
888-258-1069, 4435 E. Paradise Village Pkwy.
Public/18/69.9/128/6299. (See Map #131)

Sunbird Golf Resort
480-883-0820, 6250 S. Sunbird Blvd, Chandler.
Public/18/66/96/4350. (See Map #136)

Sun City Country Club
623-933-1353, 9433 N. 107th Ave, Sun City. **Semi-Private**/18/72/115/6223.
(See Map #132)

Sun City Lakes Golf Club
623-876-3023, 10433 Talisman Rd., Sun City.
Semi-Private/18/69.2/119/6251.
(See Map #133)

Sun City North Golf Club
623-876-3010, 12650 N. 107th, Sun City.
Private/18/69.5/117/6410. (See Map #134)

Sun City Riverview Golf Club
623-876-3025, 16401 Del Webb Blvd., Sun City.
Private/18/69.6/116/6391. (See Map #135)

Sun City South Golf Club
623-876-3015, 11000 N. 103rd, Sun City.
Private/18/71.2/115/6774. (See Map #137)

Sun Lakes Country Club
480-895-9274, 25425 N. Sun Lakes Blvd, Sun Lakes.
Private/18/60/NR/3874. (See Map #138)

Sunland Village East Golf Course
480-986-4079, 2250 S. Buttercup, Mesa.
Semi-Private/18/62/80/3579. (See Map #139)

Sunland Village Golf Course

continued on next page

PHOENIX ARIZONA

DESERT GOLF MAP & GUIDE

480-832-3691, 725 S. Rochester St., Mesa.
Semi-Private/18/62/80/3623. (See Map #140)

SunRidge Canyon Golf Club
888-258-1069, 13100 N. Sunridge Dr., Fountain Hills.
Public/18/71/140/6823. (See Map #141)

Superstition Mountain Golf Club
480-983-3200, 8000 E. Club Village Dr., Superstition Mountain. **Private**/18/72/135/6652.
(See Map #142)

Superstition Springs Golf Club
888-258-1069, 6542 E. Baseline Rd., Mesa.
Public/18/72/135/7005. (See Map #143)

Talking Stick Golf Course
888-258-1069, 9998 E. Indian Bend Rd, Scottsdale.
North: **Public**/18/72.7/123/7200.
South: **Public**/18/NR/7200. (See Map #144)

Tatum Ranch Golf Course
480-962-4653, 29888 N. Tatum Ranch Dr., Cave Creek. **Private**/18/72/128/6870. (See Map #145)

Terravita Golf and Country Club
480-488-7962, 34034 North 69th Way, Scottsdale.
Private/18/72/139/7186. (See Map #146)

The 500 Club
623-492-9500, 4707 W. Pinnacle Peak Rd, Phoenix.
Public/18/72/121/6867. (See Map #147)

Toka Sticks Golf Club
480-988-9405, 6910 E. Williamsfield Rd., Mesa.
Public/18/72/117/6605. (See Map #148)

Tonto Verde Golf Club
480-471-2710, 18401 El Circulo Drive, Rio Verde.
Semi-Private/18/72/126/6342. (See Map #149)

TPC of Scottsdale
480-585-4334, 17020 N. Hayden Rd., Scottsdale.
Stadium: **Public**/18/71/138/7216
Desert: **Public**/18/70/119/6423. (See Map #150)

Trail Ridge Golf Club
623-544-6015, 21021 N. 151 St., Sun City West.
Private/18/71.3/127/6618. (See Map #151)

Trilogy Golf Club at Power Ranch
480-988-0004, 4415 E. Village Pkwy, Gilbert.
Public/18/71/126/6710. (See Map #153)

Trilogy Golf Club at Vistancia
623-594-3585, 12575 W. Golf Club Drive, Peoria.
Public/18/72/134/7259. (See Map #152)

Troon Golf Country Club
480-585-0540, 25000 N. Windy Walk Dr., Scottsdale.
Private/18/72/137/6599. (See Map #154)

Troon North Golf Club
888-258-1069, 10320 E. Dynamite Blvd., Scottsdale.
Public/18/71.5/138/6709. (See Map #155)

Tuscany Falls Country Club
623-536-2491, 16262 Cjclubhouse Dr., Goodyear.
Semi-Private/18/72. (See Map #156)

Union Hills Country Club
623-977-4281, 9860 Lindgren Ave., Sun City.
Private/18/72/129/6827. (See Map #157)

Viewpoint Golf Resort
480-373-5555, 650 N. Hawes Rd, Mesa.
Semi-Private/18/71/116/6224. (See Map #158)

Villa De Paz Golf Course
623-877-1172, 4220 N. 103rd Ave., Phoenix.
Public/18/72/114/6140. (See Map #159)

Villa Monterey Golf Course
480-990-7100, 8100 E. Camelback, Scottsdale.
Public/18/56.9/89/3014. (See Map #160)

Vistal Golf Club
602-305-7755, 701 E. Thunderbird Trail, Phoenix.
Public/18/72/115/6469. (See Map #161)

We-Ko-Pa Golf Club
888-258-1069, 18200 E. Toh-Vee Circle, Fountain Hills.
Cholla Course: **Public**/18/72/130/7225.
Saguaro Course: **Public**/18/71/6912.
(See Map #162)

Westbrook Village Vistas Golf Course
623-566-1633, 18823 N. Country Club Pkwy., Peoria.
Semi-Private/18/72/121/6544. (See Map #163)

Westbrook Village Lakes Golf Club
602-566-3439, 19260 N. Westbrook Pkwy, Peoria.
Semi-Private/18/72/120/6412. (See Map #164)

Western Skies Golf Club
480-545-8542, 1245 E. Warner Rd., Gilbert.
Public/18/72/120/6673. (See Map #165)

Whirlwind Golf Club
480-940-1500, 5692 W. North Loop Rd., Chandler.
Public/18/71.2/128/6691. (See Map #166)

Whisper Rock Golf Club
480-575-8700, 32002 N. Old Bridge Rd.,

DIRECTORY OF PRIVATE CLUBS GREATER TUCSON AREA

CLUB	#HOLES	TYPE	INITIATION FEE	MONTHLY DUES	TRAIL FEE	FOOD MIN	MAX GOLF MEMBERS	SERVICES	PHONE NO.
CC of Green Valley	18	Non Equity	\$4,000	\$380	\$0	\$0	350	GS	(520) 625-8806
Desert Hills GC	18	Equity	\$5,000	\$5,300/A	\$0	\$0	500	G	(520) 625-5090
49er Golf & CC	18	Non Equity	\$2,000	\$245	\$900	\$480	500	GSF	(520) 749-4212
The Gallery GC	36	Non Equity	\$80,000	\$625	Club	\$0	780	GTSFSp	(520) 744-2555
Lodge at Ventana	36	Equity	\$53,000	\$681	\$1362/A	\$900	556	GTSFSp	(520) 577-1400
Oro Valley CC	18	Equity	Market Price	\$446	\$1500	\$1,500/A	340	GTF	(520) 297-1121
Skyline CC	18	Equity	\$15,000	\$440	Club	\$600	850	GTSF	(520) 299-1111
Stone Canyon GC	18	Non Equity	\$90,000	\$800	\$0	\$0	390	GTSF	(520) 219-1500
Tucson CC	18	Equity	Market Price	\$430	Club	\$1200/A	425	GTSFSp	(520) 298-6769

Note: All of the clubs indicated different priced memberships (individual, family, corporate, etc.) therefore, prices reflect information on family memberships if possible. Facilities range from golf (G), tennis (T), swimming (S), fitness (F), and spa (Sp). Spa includes salon and massage therapy. Under Type of club, property represents land/membership only. Under Trail fee, club represents only club carts allowed.

DIRECTORY OF PRIVATE CLUBS GREATER PHOENIX AREA

CLUB	#HOLES	TYPE	INITIATION FEE	MONTHLY DUES	TRAIL FEE	FOOD MIN	MAX GOLF MEMBERS	SERVICES	PHONE NO.
Alta Mesa GC	18	Equity	\$25,000	\$450	\$1550	\$600	350	G	(480) 832-3257
Ancala	18	Non Equity	\$20,000	\$475	\$1200	\$1000/A	500	GTSF	(480) 391-1000
Anthem Golf & CC	36	Non Equity	\$42,000	\$617	\$750	\$0	800	GTSFSp	(623) 742-6202
Arrowhead CC	18	Non Transferable	\$4,000	\$445	Club	\$50	500	GTSFSp	(623) 561-9600
Arizona CC	18	Equity	\$40,000	\$630	Club	\$2,000	425	GTSFSp	(480) 947-7666
Aspen Valley GC	18	Equity	\$20,500	\$2640/A	Club	\$250	400	G	(928) 527-4653
Blackstone CC	18	Equity	\$75,000	\$650	\$0	\$0	400	GTSFSp	(623) 707-8710
Briarwood CC	18	Equity	\$2,000	\$470	\$0	\$600	400	GTS	(623) 584-5600
GC at Chaparral	18	Non Equity	\$70,000	\$610	\$1000	\$0	400	GTSF	(928) 472-1430
Cottonwood	18	Property	\$0	\$1450/A	Club	\$0	1000	GTSF	(480) 895-9449
CC at DC Ranch	18	Equity	\$135,000	\$950	\$0	\$1,000	400	GTSF	(480) 502-6905
Desert Forest GC	18	Non Equity	\$30,000	\$760	Club	\$0	250	G	(480) 488-4589
Desert Highlands	18	Non Equity	\$75,000	\$975	Club	\$1500	575	GTSFSp	(480) 585-8521
Desert Mountain	108	Equity	\$325,000	\$0	Club	\$1500/A	2375	GTSFSp	(480) 595-4000
The Estancia Club	18	Equity	Market Price	\$1540/A	\$0	\$0	325	GTSFSp	(480) 473-4400
Firerock CC	18	Refundable	\$60,500	\$685	Club	\$1200/A	395	GTSF	(480) 836-3435
Forest Highlands	36	Property	\$31,900	\$540	Club	\$0	871	GTSF	(928) 525-9014
Golf Club Scottsdale	18	Non Equity	\$110,000	\$750	\$0	\$0	350	G	(480) 443-8868
Hassayampa GC	18	Equity	\$30,000	\$585	Club	\$1000/A	390	GTSFSp	(928) 445-0009
Leisure World CC	18	Non Equity	\$1,944/A	\$0	Club	\$0	NA	GTSFSp	(480) 634-4370
Mesa CC	18	Equity	\$10,000	\$435	\$3	\$950/A	475	GSTF	(480) 964-3514
Mirabel GC	18	Equity	\$125,000	\$1100	Club	\$0	350	GTSFSp	(480) 437-1500
Moon Valley CC	18	Equity	\$27,500	\$495	Club	\$600	450	GTSFSp	(602) 942-0000
Palo Verde	18	Property	\$0	\$1150/A	Club	\$0	1000	GTSF	(480) 895-0300
Paradise Valley CC	18	Equity	\$66,100	\$420	Club	\$825	475	GTSF	(602) 840-8100
Phoenix CC	18	Equity	\$42,000	\$600	\$0	\$0	600	GTSFSp	(602) 263-5208
Pinewood CC	18	Equity	\$5,000	\$725/A	Club	\$0	350	GTSF	(928) 286-1100
Pinnacle Peak CC	18	Equity	\$70,000	\$660	\$0	\$1500/A	325	GTSF	(480) 585-6992
Quintero Golf & CC	18	Non Equity	\$105,000	\$450	Club	\$0	400	G	(928) 501-1500
Red Mnt. Ranch CC	18	Non Equity	\$12,500	\$466	\$1250	\$0	450	GTSF	(480) 981-6501
The Rim GC	18	Equity	\$150,000	\$995	\$1000	\$0	295	GTSFSp	(928) 472-1470
Rio Verde GC	36	Non Transferable	\$32,500	\$567	\$0	\$0	775	GTSF	(480) 471-9420
Seville Golf and CC	18	Non Equity	\$17.5-\$35	\$350	\$1200	\$0	425	GTSFS	(480) 722-8100
Silverleaf GC	18	Non Equity	\$175,000	\$800	Club	\$0	350	GFSp	(480) 515-3200
Sun Lakes CC	18	Non Equity	\$0	\$575/A	\$0	\$0	0	GSTF	(480) 895-9274
Superstition Mtn.	36	Non Equity	\$85,000	\$550	Club	\$0	780	GTSF	(480) 983-3200
Southern Dunes GC	18	Equity	\$35,000	\$475	\$0	\$0	450	G	(480) 367-8949
Terravita Golf Club	18	Non Equity	\$40,000	\$540	\$1,100	\$0	345	GTSFSp	(480) 488-7962
Tonte Verde GC	36	Property	\$40,000	\$460	\$800/A	\$0	650	GSF	(480) 471-2710
Torreon GC	36	Non Equity	\$36,000	\$275	Club	\$0	780	GTSF	(877) 771-6771
Troon CC	18	Equity	\$110,000	\$795	Club	\$1,200/A	360	GTSFSp	(480) 585-4310
Union Hills CC	18	Equity	\$6,000	\$445	\$0	\$800	390	GTSF	(623) 974-5888
Whisper Rock GC	36	Non Equity	\$130,000	\$700	Club	\$0	580	G	(480) 575-8700
White Mountain CC	18	Equity	\$17,500	\$2,395/A	Club	\$0	450	GT	(928) 367-4357
Yuma Golf & CC	18	Equity	\$4,500	\$370	Club	\$600	450	GTS	(928) 726-4210

Note: All of the clubs indicated different priced memberships (individual, family, corporate, etc.) therefore, prices reflect information on family memberships if possible. Facilities range from golf (G), tennis (T), swimming (S), fitness (F), and spa (Sp). Spa includes salon and massage therapy. Under Type of club, property represents land/membership only. Under Trail fee, club represents only club carts allowed.

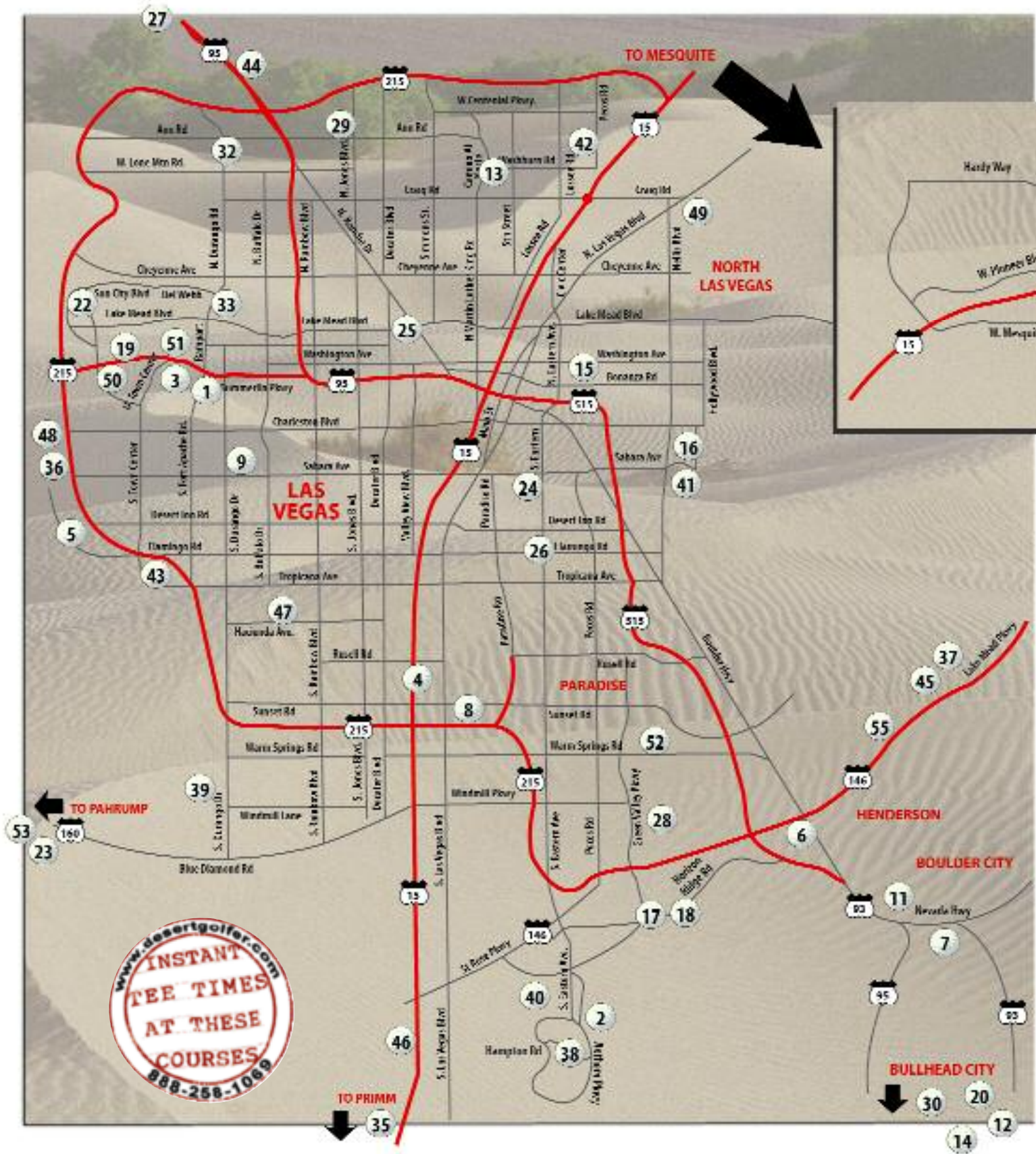

Angel Park
 888-258-1069, 100 South Rampart Blvd., Las Vegas.
 Palm: **Public**/18/70/6,722/128
 Mountain: **Public**/18/71/6,530/130.
 (See Map #1)

Anthem Country Club
 702-614-5050, 1 Clubside Drive, Henderson,
Private/18/72/7,267. (See Map #2)

Arroyo Golf Club
 888-258-1069, 2250 Red Springs Drive, Las Vegas.
Public/18/72/6,883/124. (See Map #48)

Badlands Golf Club
 888-258-1069, 9119 Alta Drive, Las Vegas.
 Desperado-Diablo: **Public**/18/72/6,926/133.
 Desperado-Outlaw: **Public**/18/72/6,602/125.
 Diablo-Outlaw: **Public**/18/72/6,802/129.
 (See Map #3)

Bali Hai Golf Club
 888-258-1069, 5160 Las Vegas Blvd., Las Vegas.
Public/18/72/7,050. (See Map #4)

Bear's Best Las Vegas Golf Course
 702-804-8500, 11111 West Flamingo Rd, Las Vegas.
Public/18/72/7,194. (See Map #5)

Black Mountain Golf Club
 702-565-7933, 500 Greenway Road, Henderson.
Semi-Private/18/72/6,550/123. (See Map #6)

SOUTHERN NEVADA & LAS VEGAS

DESERT GOLF MAP & GUIDE



Boulder City Golf Course

702-293-9236, 1 Clubhouse Drive, Boulder City.
Public/18/72/6,561/110. (See Map #7)

Callaway Golf Center

702-896-4100, 6730 South Las Vegas Blvd., Las Vegas. Public. Open 6:30am-10:00pm. Driving range, Lessons (The Giant Golf Academy) and practice greens are available. (See Map #8)

Canyon Gate Country Club

702-363-0303, 2001 Canyon Gate Drive, Las Vegas.
Private/18/72/6,742/125. (See Map #9)

Casablanca Golf Club

702-346-7529, 930 West Mesquite Blvd., Mesquite.
Public/18/72/7,011/130. (See Map #10)

Cascata Golf Club

702-294-2000, 1 Cascata Drive, Boulder City,
Public/18/72/143/7137. (See Map #11)

Chaparral Country Club

520-758-3939, E. Mohave Dr., Bullhead City.
Semi-Private/18/72. (See Map #12)

Craig Ranch Golf Club

702-642-9700, 628 West Craig Road, Las Vegas.
Public/18/70/6,001/105. (See Map #13)

Desert Lakes Golf Club

520-768-1000, Desert Lakes Dr., Bullhead City.
Resort/18/72. (See Map #14)

Desert Pines Golf Club

888-258-1069, 3415 E. Banzana Rd., Las Vegas,
Public/18/71/6,810/122. (See Map #15)

Desert Rose Golf Club

888-258-1069, 5483 Clubhouse Drive, Las Vegas.
Public/18/71/6,511/117. (See Map #16)

Desert Willow Golf Course

702-263-4653, 2020 W. Horizon Ridge Pkwy,
Henderson. **Public**/18/60/3,811/91. (See Map #17)

DragonRidge Golf Club

888-258-1069, 552 South Stephanie Street,
Henderson. **Private**/18/72/7,200. (See Map #18)

Eagle Crest Golf Club

702-240-1320, 2203 Thomas Ryan Blvd., Las Vegas.
Semi-Private/18/60/4,067/96. (See Map #19)

Emerald River Golf Course

702-298-4653, 1155 West Casino, Laughlin.
Public/18/72/6,572/144. (See Map #20)

Falcon Ridge Golf Course

702-346-6363, 345 Calais Dr., Mesquite.
Public/18/71/6546. (See Map #21)

Highland Falls Golf Club

702-254-7010, 10201 Sun City Boulevard, Las Vegas.
Semi-Private/18/72/6,512/126. (See Map #22)

Lake View Executive Golf Course

702-727-6388, 1471 Mount Charleston Drive,
Pahrump. **Public**/18/59/3,587/77. (See Map #23)

Las Vegas Country Club

702-734-1122, 3000 Joe W. Brown Drive, Las Vegas.
Private/18/72/7,164/117. (See Map #24)

Las Vegas Golf Club

888-258-1069, 4300 West Washington, Las Vegas.
Public/18/72/6,631/117. (See Map #25)

Las Vegas National Golf Club

888-258-1069, 1911 East Desert Inn Rd., Las Vegas.
Public/18/71/6,815/130. (See Map #26)

Las Vegas Paiute Golf Resort

888-258-1069, 10325 Nu-Wav Kaiv Blvd., Las Vegas.
Snow Mountain: **Resort**/18/72/7,146/125.
Sun Mountain: **Resort**/18/72/7,112/130.
Wolf: **Resort**/18/72/7,604/149. (See Map #27)

Legacy Golf Club

888-258-1069, 130 Par Excellence Drive, Henderson.
Public/18/72/7,233/136. (See Map #28)

Los Prados Golf club

702-645-5696, 5150 Los Prados Circle, Las Vegas.
Semi-Private/18/70/5,350/107. (See Map #29)

Mojave Resort

702-535-4653, 9905 Aha Macav Parkway, Laughlin.
Resort/Public/18/72/6,939/126. (See Map #30)

The Oasis Golf Club

800-266-3313, 851 Oasis Blvd., Mesquite.
Palmer: **Public**/18/72/6,982/141.
Canyons: **Public**/18/71/6549. (See Map #31)

Painted Desert Golf Club

888-258-1069, 555 Painted Mirage, Las Vegas.
Public/18/72/6,840/136. (See Map #32)

Palm Valley Golf Club

702-363-4373, 9201 Del Webb Boulevard, Las Vegas.
Semi-Private/18/72/6,849/127. (See Map #33)

The Palms Golf Club

800-621-0187, 2200 Hillside Drive, Mesquite.
Public/18/72/7,008/137. (See Map #34)

Primm Valley Golf Club

702-679-5510, 1 Yates Well Road Exit, Primm.
Lakes: **Public**/18/71/6,945/134.
Desert: **Public**/18/72/7,131/138. (See Map #35)

Red Rock Country Club

702-304-5600, 2250 Red Springs Dr., Las Vegas.
Mountain course: **Private**/18/72/7001.
Arroyo course: **Private**/18/72/6883.
(See Map #36)

Reflection Bay at Lake Las Vegas

702-740-4653, 75 MonteLago Blvd, Henderson.
Public/18/72/7,261. (See Map #37)

The Revere at Anthem

888-258-1069, 2600 Hampton Rd., Henderson,
Public/18/72/7,143. (See Map #38)

Rhodes Ranch

888-258-1069, 20 Rhodes Ranch Parkway, Las Vegas.
Public/18/72/6,860/122. (See Map #39)

Rio Secco

702-889-2400, 2851 Grand Hills Drive, Las Vegas.
Public/18/72/7,332/142. (See Map #40)

Royal Links Golf Club

888-258-1069, 5995 Vegas Valley Blvd., Las Vegas.
Public/18/72/7,029/135. (See Map #41)

Shadow Creek Golf Club

888-778-3387, 3 Shadow Creek Dr., North Las Vegas.
Private/Resort/18/72/7,239/139.
(See Map #42)

Siena Golf Club

888-258-1069, 10575 Siena Monte Ave., Las Vegas.
Public/18/71.5/6,843/129. (See Map #43)

SilverStone Golf Club

702-562-3770, 8600 Cupp Dr., Las Vegas.
Desert: **Public**/9/36/3560
Mountain: **Public**/9/36/3599
Valley: **Public**/9/36/3398. (See Map #44)

Southshore at Lake Las Vegas Resort

702-558-0022, 100 Strada di Circolo, Henderson.
Private/Resort/18/71/6,925/133.
(See Map #45)

Southern Highlands Golf Club

702-263-1000, 1 Robert Trent Jones Ln., Las Vegas.
Private/18/72/7,240. (See Map #46)

Spanish Trail Golf and Country Club

702-364-0357, 5050 Spanish Trail Lane, Las Vegas.
Sunrise-Canyon: **Private**/18/72/7,002/124.
Lakes-Sunrise: **Private**/18/72/6,957/131.
Canyon-Lakes: **Private**/18/72/7,107/131.
(See Map #47)

continued on next page

SOUTHERN NEVADA & LAS VEGAS

DESERT GOLF MAP & GUIDE



Sunrise Vista Golf Club
702-652-2602, 2841 Kinley Drive, Nellis.
Eagle-Falcon: **Public/Military**/18/72/7,051/115
Raptor-Eagle: **Public/Military**/18/72/6,946/123.
(See Map #49)

TPC at the Canyons
888-258-1069, 9851 Canyon Run Drive, Las Vegas.
Public/18/71/7,063/131. **(See Map #50)**

TPC at Summerlin
702-256-0111, 1700 Village Center Circle, Las Vegas.
Private/18/72/7,243/139. **(See Map #51)**

Tuscany Golf Club
1-866-TUSCANY, 901 Olivia Parkway, Henderson.
Resort/Public/18/72/7,109/131.
(See Map #55)

Wildhorse Golf Club
888-258-1069, 2100 West Warm Springs Rd., Las Vegas.
Public/18/72/7,041/131. **(See Map #52)**

Willow Creek Golf Club
775-727-4653, 1500 Red Butte Street, Pahrump.
Semi-Private/18/71/7,025/124.
(See Map #53)

Wolf Creek
866-252-4653, 403 Paradise Pkwy, Mesquite.
Public/18/72/7,018. **(See Map #54)**

The publisher and staff of Desert Golf Magazine make every effort to ensure accuracy in our maps and directories. Should you find any errors please email us with the corrections. Our desire is for our maps and directories to remain as current as possible; with your assistance we will achieve the highest level of accuracy. We value your input.
maps@desertgolfer.com

DIRECTORY OF PRIVATE CLUBS LAS VEGAS

CLUB	#HOLES	TYPE	INITIATION FEE	MONTHLY DUES	TRAIL FEE	FOOD MIN	MAX GOLF MEMBERS	SERVICES	PHONE NO.
Anthem CC	18	Equity	\$40,000	\$755	\$895	\$800/A	450	GTSFSp	(702) 614-5050
Canyon Gate	18	Non Equity	\$10,000	\$690	\$995	\$800/A	500	GTSF	(702)) 363-0303
DragonRidge CC	18	Non Equity	\$80,000	\$765	\$300/Q	\$200	390	GTSFSp	(702) 614-4444
Las Vegas CC	18	Floating	\$23,000	\$600	\$1,700	\$1,200	700	GTSFSp	(702) 734-1122
Red Rock CC	18	Non Equity	\$40,000	\$715	\$1,000	\$800	425	GTSF	(702) 304-5600
Southern Highlands	18	Non Equity	\$200,000	\$1600	Club	\$0	360	GTSFSp	(702) 263-1000
Southshore GC	18	Property	\$175,000	\$939	\$1,380	\$1,200	475	GSFT	(702) 558-0020
Spanish Trail GCC	27	Equity	\$27,000	\$977	\$0	\$0	589	GTSF	(702) 364-5050
Great Southern Club	18	Non Equity	\$10,000	\$1,000	\$800/A	\$800/A	475	GTSF	(702) 256-0111

Note: All of the clubs indicated different priced memberships (individual, family, corporate, etc.) therefore, prices reflect information on family memberships if possible. Facilities range from golf (G), tennis (T), swimming (S), fitness (F), and spa (Sp). Spa includes salon and massage therapy. Great Southern Club, property Non Equity land/membership only. Spanish Trail Club represents only club carts covered.

NEVER UNDERESTIMATE THE POWER OF COMFORT

Aaron Baddeley for ECCO®

C + FORCE

QUITE POSSIBLY THE MOST ADVANCED PERFORMANCE GOLF SHOE EVER.

Balance. Power. Stability. Comfort. The keys to a perfect swing. ECCO's C-Force series marks a revolutionary advance in golf footwear. Featuring a unique Carbon Force Plate and Integrated Heel Support System for ideal, light, tight performance. Preferred by Aaron Baddeley and other Tour stars worldwide.



eccousa.com | 1.800.886.3226

ecco



II.
Have your
swash
buckled
nightly.



The Sirens of TI. Luring audiences nightly on the Las Vegas Strip.
treasureisland.com 866.274.4374



