

# DESERT GOLF & TENNIS

A full-page photograph of Roger Federer in a white zip-up jacket with gold trim and a gold 'R' logo on the chest. He is smiling and holding a large silver trophy high above his head with both hands. The background is a blurred crowd of spectators.

## Roger Federer

15  
His Legacy is Assured—  
On and Off the Court



### The 2017 BNP Paribas Open

ANA Inspiration 2017 | What You Need to Know About Pickleball | Volvo S90  
Tennis with the Stars | Dining in the Desert | Bodacious Bracelets

Feb/Mar 2017 | \$4.95  
desertgolf&tennis.com



for members and guests





  
EL PASEO JEWELERS

73520 EL PASEO SUITE E PALM DESERT 760-773-1040 [ELPASEOJEWELERS.COM](http://ELPASEOJEWELERS.COM)  EL PASEO JEWELERS



**ANNOUNCING OUR NEW EXTENDED HAPPY HOUR!**  
11am - 9 pm at the Bar and High Top Area

*Bobby and Tina*  
The couple behind the branding of Bobby Mao's

WESTFIELD PALM DESERT 72-840 HWY 111, PALM DESERT, CA 92260 | 760.340.5204 | [BOBBYMAOS.COM](http://BOBBYMAOS.COM)





# Ristorante Mamma Gina

*Authentic Florentine Cuisine*



**OUR 30th SEASON!**

Ristorante Mamma Gina is proud to serve the Coachella Valley with their very own taste of Italy. Founded in 1986, Mamma Gina brought over its Italian heritage from Florence to serve the residents of Palm Springs with authentic and traditional Italian cuisine. At Mamma Gina, we pride ourselves on our authentic Italian cuisine, kitchen, and service. With white linens and a very classy atmosphere, Ristorante Mamma Gina is the perfect spot for your next date night or family get-together.

*Palm Desert*  
73-705 El Paseo  
760-568-9898

Happy Hour Mon-Sat 11:30 to close  
Sunday 4pm - close

Dining room Monday - Sunday 4:30 to Close

# CONTENTS

FEBRUARY MARCH 2017

9

**Publisher's Notes**

16

**The 2017 BNP Paribas Open**

In preparation for future tournaments, Indian Wells Tennis Garden's Stadium 1 has been renovated.

20

**PGA Tour Superstores Offer a Comprehensive Experience**

No mere retail outlet, this store is a golf and tennis enthusiast's one-stop shop

22

**Tennis with the Stars**

The popular event returns to Omni Rancho Las Palmas for 2017.

24

**ANA Inspiration 2017**

Golf's first major of the year seeks to enhance the first-class experience.

26

**Hassle-Free Home Ownership at The Residence Club at PGA West**

A PGA West Premier Sports Membership is just one of the benefits.

30

**2017 Warburton Celebrity Golf•Music•Run**

It's golf and a whole lot more—for a worthy cause.

32

**What You Need to Know About Pickleball**

To start, it's one of the fastest growing sports in the nation and it's for everyone

34

**GOLFER'S PLAYBOOK**

Intertwining Club Fitting and Instruction for Better Results

12

**ROGER FEDERER'S LEGACY IS ASSURED—ON AND OFF THE COURT**

The tennis great deserves to celebrate good times

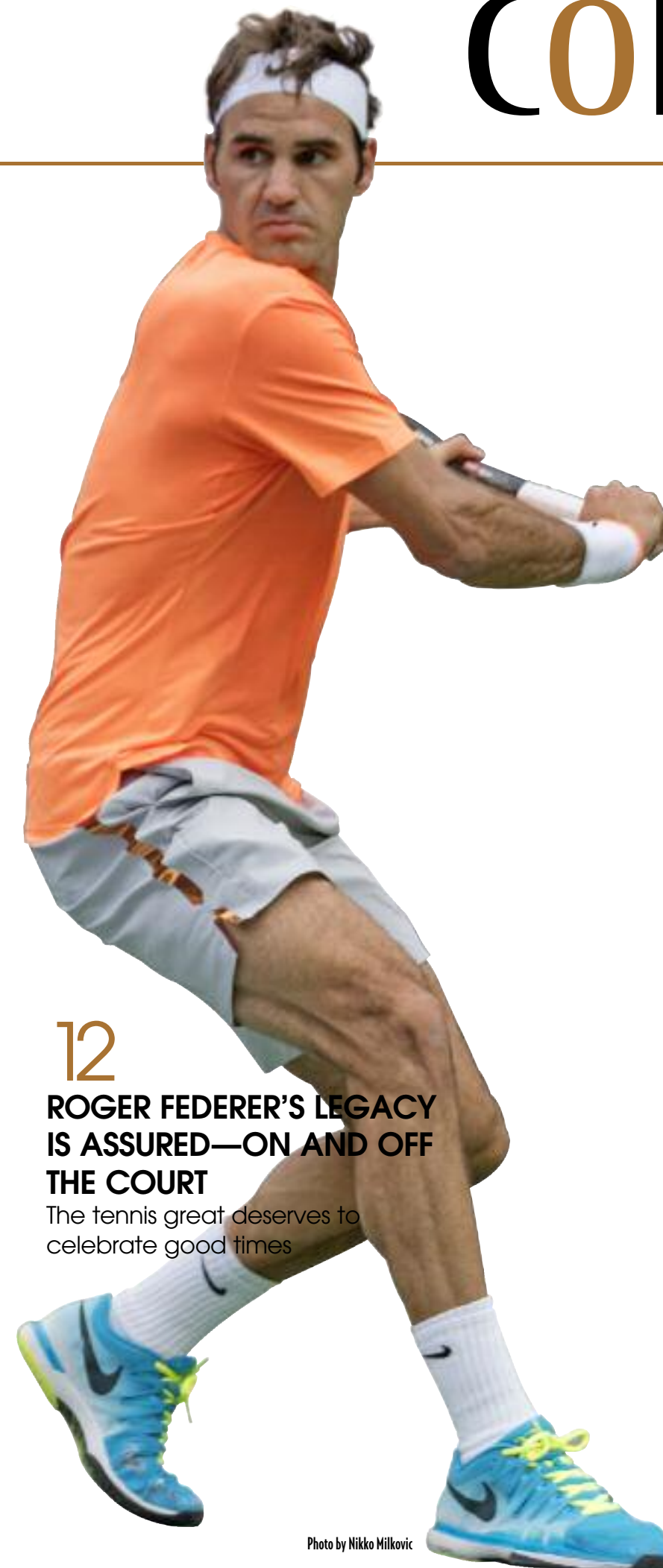

Photo by Nikko Milkovic



# TAIL



# CONTENTS

FEBRUARY MARCH 2017

36

## GOLF AND TENNIS COMMUNITIES ARE NOT ONE-SIZE-FITS-ALL

How to choose the golf or tennis community that's right for you



62



42

41

## Experience Italy as a Local in a Private Villa

Villas and castles offer an appealing alternative to hotels

42

## Romancing the Palate

February is the month of love, but romance reigns at these restaurants all year long

50

## The Cutting Edge Art of Christina De Musée

Provocative and thought provoking, the art of de Musée always makes a statement

54

## Bodacious Bracelets

The tennis bracelet of yesteryear returns boldly reimagined this season

62

## Spitfire Petite Delivers Big

These fashions may be proportioned to fit smaller women but they're long on style

66

## Grayse on El Paseo Has It All—And Then Some

Make this fashion boutique your go-to for morning to eveningwear

68

## The Future is Here and It's Called the S90

It's not yet autonomous, but Volvo makes it easy to see how close that reality is

72

## Tennis and Golf Resort Maps and Guides



# Publisher's Notes

By Timothy J. Pade • [pade@dgnt.com](mailto:pade@dgnt.com)

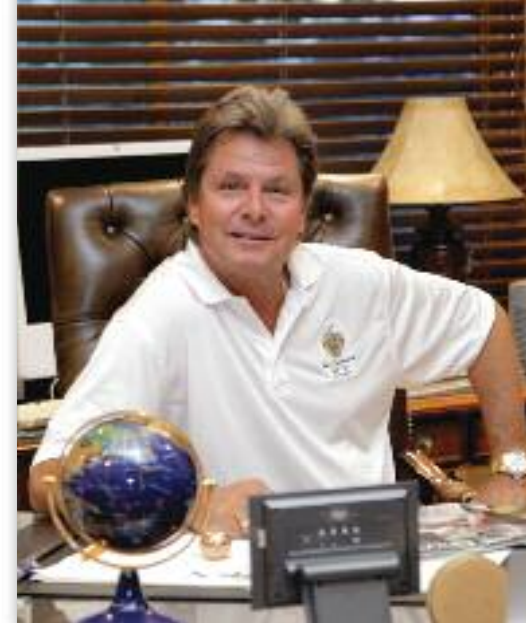

We are pleased to bring this issue to you featuring tennis legend Roger Federer on our cover. Federer's record speaks for itself: 88 titles, 17 grand slams and 24 ATP World Tour Masters 1000 events over the past 19 years, including four wins here at Indian Wells, California, in 2004, 2005, 2006 and again in 2013. With prize money totaling nearly \$100 million dollars, Federer is the most successful player in ATP World Tour history.

After a commitment to feature tennis in this publication four years ago, we continue to expand our tennis coverage and distribution. This year, we are proud to have exclusive distribution throughout the 2017 BNP Paribas Open at Indian Wells Tennis Garden (IWTG), an event that draws more than 400,000 patrons. *Desert Golf & Tennis* is available for the first time in all 45 corporate boxes and the four signature restaurant venues at the tournament: Piero's Pizza Vino, Chop House, Nobu and, for the first time at the event, Spago, Wolfgang Puck's flagship brand restaurant.

IWTG owner, Larry Ellison, has stepped up again with a vastly improved and expanded Stadium 1, and the construction process has been nothing short of miraculous. Ellison has spent in excess of \$400 million

to make IWTG the most admired tennis complex in the world and the BNP Paribas Open one of the best tournaments in tennis.

We are excited that our relationship with the BNP Paribas continues to grow, and we are committed to ensuring that this publication meets and beats all expectations as we showcase this amazing tournament and the people that make it all come together.

Our coverage with this edition also includes another major tournament—the ANA Inspiration golf tournament, the LPGA Tour's first major of each year. Phenom Lydia Ko will defend her title this April, and Mission Hills Country Club will once again host the world's top women golfers on the exceptional Dinah Shore Tournament Course.

Our team has worked hard to put this issue together. As always, our coverage also includes tips from our contributing PGA professional instructors, tournament updates and features on the top restaurants in the valley, the latest hot trends in fashion and jewelry and reviews of the world's top luxury automobiles.

We sincerely hope you enjoy our efforts!



**CHOICE MEATS, STIFF DRINKS.**

78250 Highway 111, La Quinta, CA  
Reservations: (760) 360-5991  
[Laquintacliffhouse.com](http://Laquintacliffhouse.com)

**COME TOGETHER AT  
LA QUINTA CLIFFHOUSE  
& PACIFICA SEAFOOD**

daily sunset suppers - \$19.75 · vodka bars  
daily happy hours · half price wine nights



**FRESH SEAFOOD, LIVELY BAR.**

73505 El Paseo, Palm Desert, CA  
Reservations: (760) 674-8666  
[Pacifitseafoodrestaurant.com](http://Pacifitseafoodrestaurant.com)





Visit Us Online!

View our Online Magazine | Download Archives | Subscribe | Book Tee Times ... and much more!

# DESERT GOLF & TENNIS

FEBRUARY/MARCH 2017 19th Annual Vol. XX, No. III

|                         |  |   |
|-------------------------|--|---|
| Editor/Publisher:       | TIMOTHY J. PADE  | Marketing/Promotion:  |
| Deputy Articles Editor: | CHRISTINE LOOMIS   | TIMOTHY J. PADE<br>P.O. Box 1158,<br>Rancho Mirage, CA 92270<br>(760) 969-2392 • (800) 858-9677<br>pade@dgnt.com    |
| Writers:                | AARON ATWOOD<br>ALISON ELSNER<br>CHRISTINA GUIMERA<br>KRISTY KNEIDING<br>BRYAN LEBEDEVITCH<br>CHRIS LEWIS<br>MATT MCKAY<br>KIMBERLY NICHOLS<br>JENNIE ROBINSON<br>CHARLIE RODI | VICE PRESIDENT SALES & MARKETING,<br>HAWAII DIVISION<br>KATHRYN HELLER<br>469 Ena Road #3507,<br>Honolulu, HI 96815 |
| Art Director:           | MICHAEL UNGER  | Marketing Pacific Northwest Region:<br>MARY CONDY<br>(541) 390-9504<br>Bend, OR 97702<br>mary@dgnt.com              |
| Photography:            | LUIGI SERRA<br>DANE ANDREW<br>NIKKO MILKOVIC<br>BILLIE WEISS<br>KEN E. MAY<br>JOHN HENEGBRY<br>GREGG FELSEN  |   |
| Cover Photo:            | ROGER FEDERER<br>BY LUIGI SERRA  |   |

Desert Golf & Tennis is published under ISSN No. 1522-9777 five times a year by Pade Publishing L.L.C., P.O. Box 1158, Rancho Mirage, CA 92270. All contents of this magazine are copyrighted 2017 by Pade Publishing L.L.C., all rights reserved. Reproduction or use of the editorial or graphic content of this magazine, without permission, in any manner, is prohibited.©

To subscribe: 1yr. at \$24.75, 2 yrs at \$49.50 and 3 yrs. at \$74.25.  
Send check to: P.O. Box 1158, Rancho Mirage, CA 92270

TO SUBSCRIBE call: 760-969-2392 or visit dgnt.com

Desert Golf & Tennis, LLC  
President, Timothy J. Pade  
In Memoriam, Executive Vice President, Ellen Meyer  
Secretary, Sherwood Steele  
Legal Counsel, Michael Henson

Desert Golf & Tennis is a division of Pade Publishing, L.L.C.

National Photography Award 1st Place  
International Network of Golf Awards 2004, 2005 & 2008

Follow us on facebook at:  
facebook.com/golfmagazines  
Search "Desert Golf" on facebook  
and become a fan for updates  
and golf promos

Follow us on twitter at:  
twitter.com/desertgolfguy

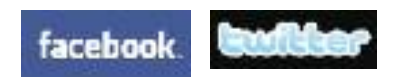

## MISSION HILLS COUNTRY CLUB: An Unparalleled PRIVATE CLUB EXPERIENCE



Renowned across the country for its prestigious tradition of world-class golf,  
**MISSION HILLS COUNTRY CLUB IS THE AREA'S PREMIER PRIVATE CLUB.**

Home to the Dinah Shore Tournament  
Course which hosts one of the world's  
eight golf majors, the ANA Inspiration!

### Introducing an exciting NEW MEMBERSHIP OFFER!

Ask about our preferred Initiation Fees  
and how you can **save up to \$300 off**  
your monthly dues through  
November 1, 2018!

#### Become a Mission Hills Member and enjoy:

- Multimillion-dollar reinvention, including the addition of new dining areas and wine lockers, improvements to the business amenities and more
- Three private championship, 18-hole golf courses and the desert's largest practice facility.
- 33 tennis courts, 10 of the finest grass tennis lawns in the country and 10 award-winning croquet lawns and pickleball
- 17,000-square-foot sports club with group exercise classes
- Delicious handcrafted cuisine and fun-filled social activities
- Membership categories for every interest, including full golf, young executive golf, sport and social
- 50% off à la carte dining at your Home Club plus access to ClubCorp's nationwide Network of more than 300 owned, operated and alliance clubs across the country through Mission Hills ONE (Optimal Network Experiences)

Contact John or Debra in the membership office to learn more today!  
**760.324.9400** | missionhills.com | 34-600 Mission Hills Drive | Rancho Mirage, CA 92270

\*Offer valid until December 31, 2018 and may not be combined with any other promotion or discount. Loyalty agreements may be required and early registration fees may apply. Discounted dues valid until the end of the calendar year. Offer valid for new members only. Member privileges and dues, DNL program and corresponding benefits subject to certain restrictions and conditions. Other restrictions and conditions apply. Contact the Club for details. © ClubCorp USA, Inc. All rights reserved. 3/24/18 01

CELEBRATING  
60  
YEARS  
OF CLUBCORP

mission hills  
Country Club



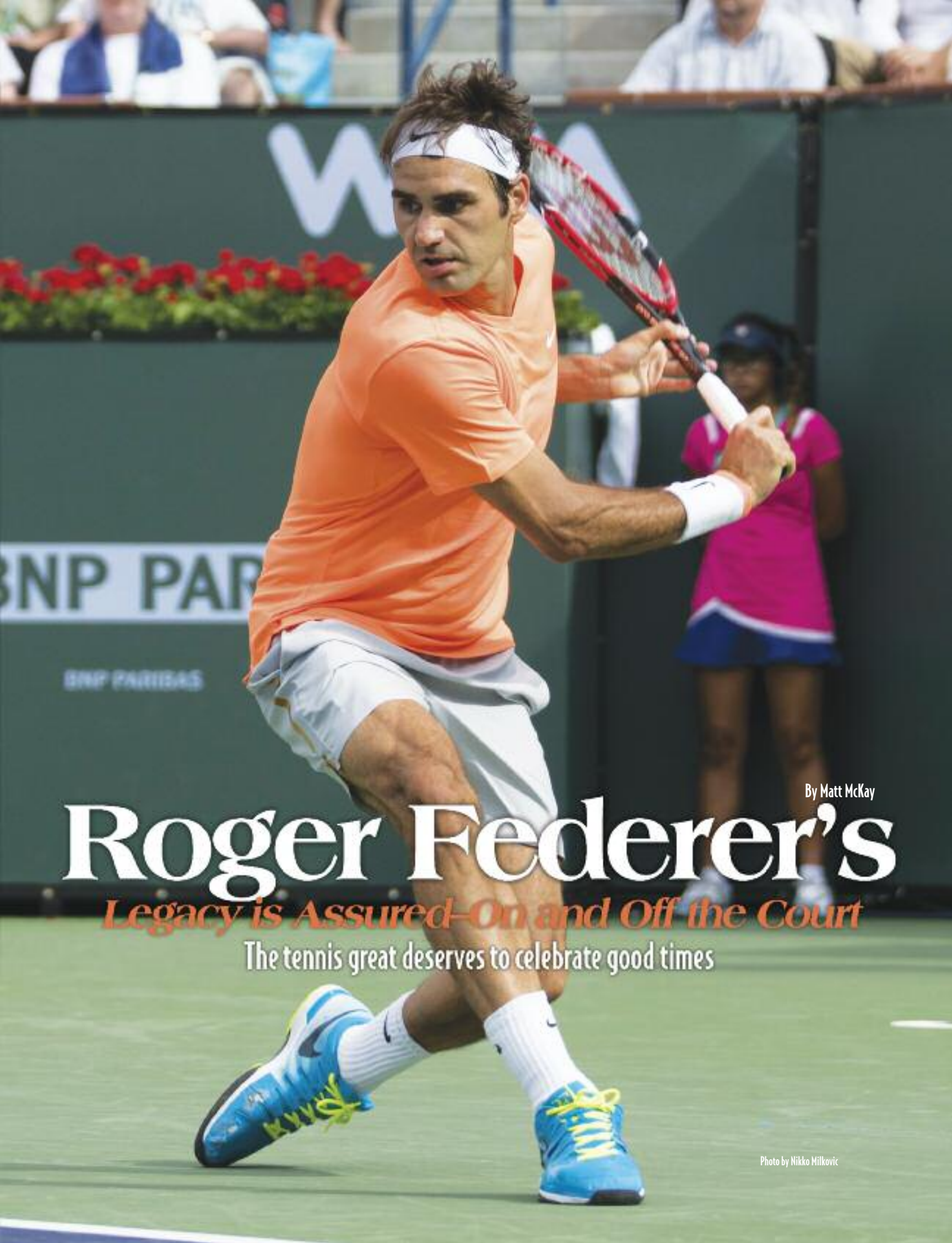

By Matt McKay

# Roger Federer's

*Legacy is Assured—On and Off the Court*

The tennis great deserves to celebrate good times

Photo by Nikko Milkovic

"When you do something best in life, you don't really want to give that up, and for me, it's tennis." - [rogerfederer.com](http://rogerfederer.com) home page



Photo by Luigi Serra

So, let's just say for arguments sake that it's over for Roger Federer, and the good times are really gone for good.

If that's the case, if Federer never wins another grand slam title, or any title for that matter, those good times were really good.

Federer, who begins 2017 at 35 years old and No. 16 in the Men's ATP Tour Rankings, also began the year with an exhibition win over British No. 3 Dan Evans, 6-3, 6-4, at the Hopman Cup in Perth, Australia, the first week of January. It was his first action in six months, his first match since Wimbledon, his first action since his post-Wimbledon announcement he'd be taking the rest of the year off to heal a nagging knee injury—the same injury

that forced him to skip the BNP Paribas in Indian Wells last year. The knee, a back injury and even the flu and a stomach virus conspired to make 2016 one of the least memorable of Federer's career.

Reports suggest Federer looked sharp in Perth, showing little rust from the layoff, little hindrance from the injuries and spring to spare for a 35-year-old. The performance leads fans to believe there may be more left in the tank for the Swiss icon recently named the Most Stylish Man of 2016 by GQ Magazine.

The Hopman Cup was just the start of what is expected to be a busy spring for Federer, which includes what he hopes will be triumphant returns to the Australian Open and the BNP Paribas at Indian Wells Tennis Garden.

Federer's Australian Open record is legendary. He has won four times (2004, 2006, 2007, 2010) and claimed the title without losing a set in 2007. He reached the semifinals every year from 2004 to 2014, and made the final four again in 2016. Between 2006 and 2008, he won 30 consecutive sets, and since 2000, he's won 80 matches.

Federer has won four singles titles at Indian Wells, one fewer than defending champion Novak Djokovic of Serbia. Federer, Djokovic, and Spaniard Rafael Nadal have won 11 of the last 12 BNP Paribas titles. Federer won titles in 2004-2006, and his most recent in 2012.

Even if he were to sustain another series of physical setbacks in 2017, preventing him from winning any sort of silverware,



"My favorite shot is always gonna be the forehand. It used to always be my favorite shot when I was young, so it's the one I've won all the points with." - Roger Federer

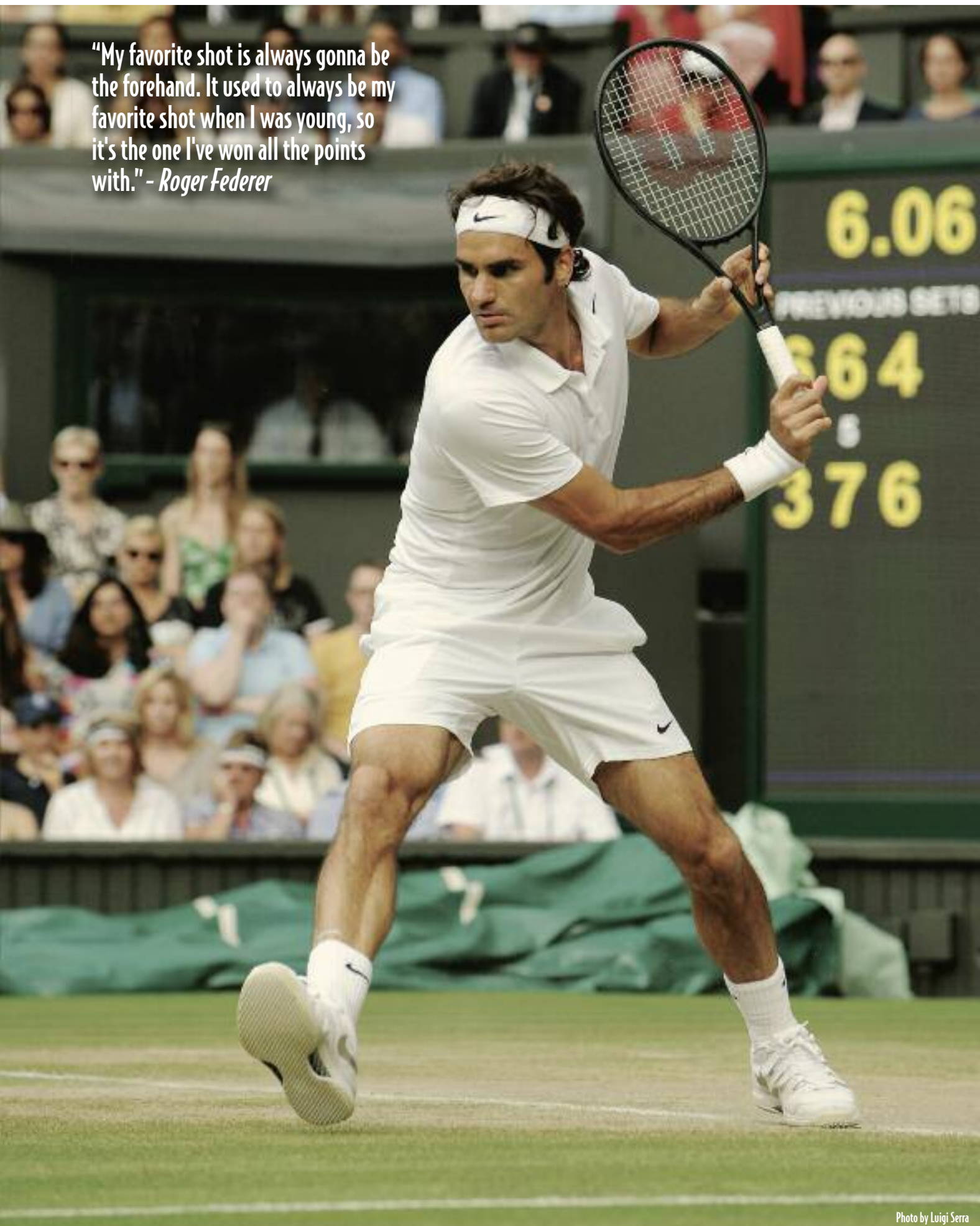

Photo by Luigi Serra



Photo by Luigi Serra

his career will rank as one of the greatest the men's professional game has ever seen.

While his Australian Open record is extraordinary, he's experienced the greatest success at Wimbledon. Federer has won seven times, including five straight between 2003 and 2007, and reached the semi-finals in 2008 and 2009. In 2005 and 2006, he won 34 straight sets en route to winning the title. He's won five U.S. Opens, all in a row between 2004-2008, when he reeled off a string of 40 consecutive match wins. He also won the French Open in 2009, completing his career Grand Slam. In all, Federer has 17 Grand Slam titles to his name, which puts him at No. 1 on the all-time Grand Slam wins list—three clear of Pete Sampras and Rafael Nadal, five clear of Djokovic.

Federer's image and personal stock benefit from his personal lifestyle, which has seen him generate as much success as he has on the court. Forbes Fab 40 named him the top athlete brand in 2016, estimating his value at \$37 million a year. He's ranked No. 2 on the Reputation Institute's 2011 study of the World's most respected, admired and trusted personalities, just behind Nelson Mandela. In

2015, the London School of Marketing named him the World's Most Marketable Sports Star. The list goes on and on.

He formed the Roger Federer Foundation in 2003 with the goal of supporting educational projects in Southern Africa and Switzerland, and the foundation has raised over \$15 million. He's been married to the former Mirka Vavrinec since 2009, and has two sets of twins, girls (Myla, Charlene, 2009), and boys (Leo, Lenny, 2014).

Maybe, just maybe, it is all over for Federer's game at the highest levels. But a glance back over his life and accomplishments to this point suggest the drive that put him where he is today will push him even further tomorrow, be it on the court or off.

Matt McKay is a staff writer with *Desert Golf & Tennis*



Photo by Luigi Serra



# The 2017 BNP Paribas Open

By Chris Lewis

In preparation for future tournaments, Indian Wells Tennis Garden's Stadium 1 has been renovated



Novak Djokovic

Photo by Luigi Serra

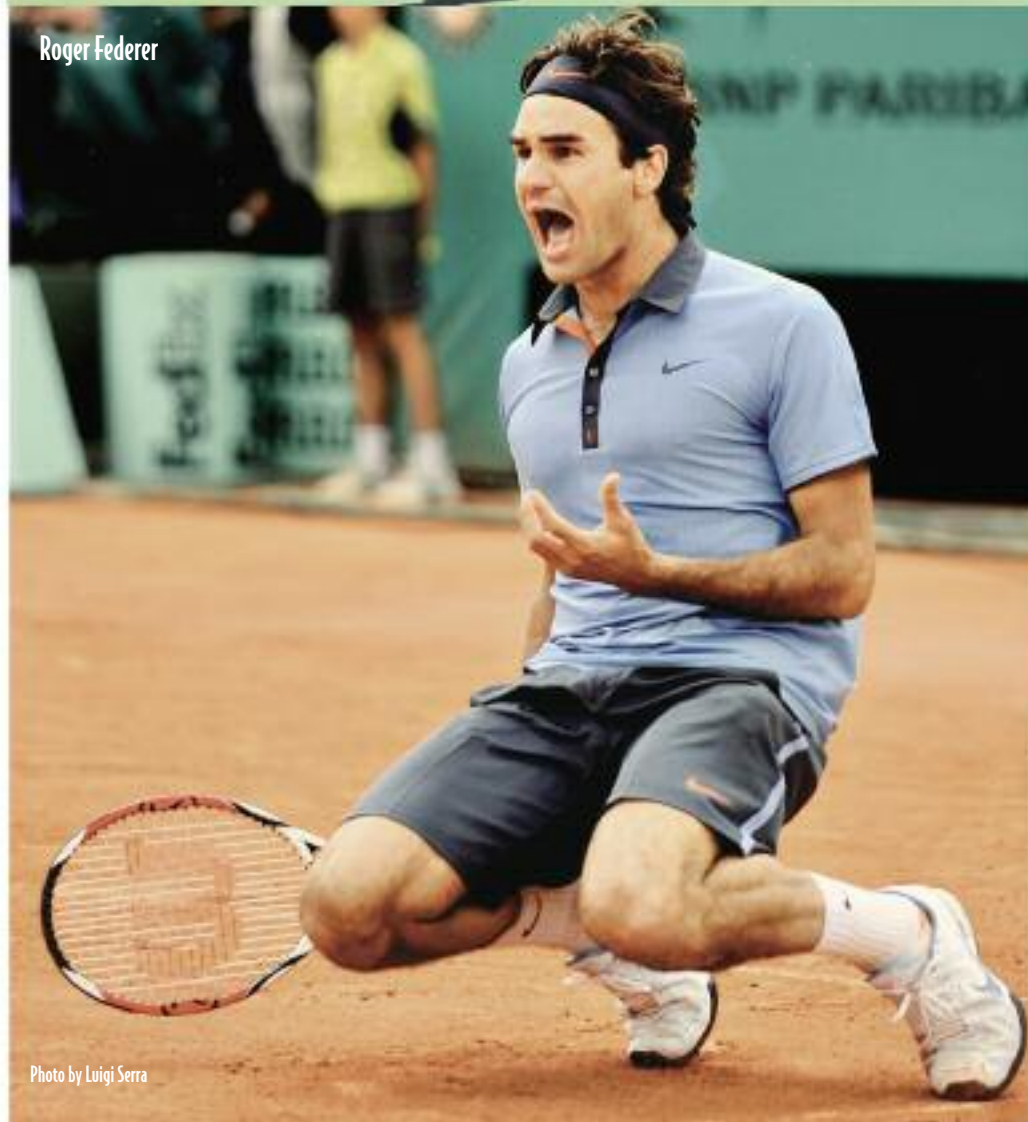

Roger Federer

Photo by Luigi Serra



Victoria Azarenka

Photo by Luigi Serra



Serena Williams

Photo by Luigi Serra

In December 2016, the BNP Paribas Open was honored as the ATP World Tour Masters 1000 Tournament of the Year, as well as the WTA Premier Mandatory Tournament of the Year.

Neither distinction was overly surprising within the tennis community. After all, the Open—currently the world's largest two-week combined ATP World Tour Masters 1000 and WTA Premier professional tennis tournament—has now received both accolades every year since 2014.

In that time, a variety of construction projects have occurred at the tournament's host site, Indian Wells Tennis Garden in Indian Wells, California, including the development of the 8,000-seat Stadium 2, which has been opened to attendees since the 2014 BNP Paribas Open. The following year, new seats were also installed in Stadium 1's upper and lower bowls, while a new area, known as the Champions Box, was built into the stadium to provide private access for business and entertainment leaders who attend the tournament.

Following suit with each of these projects, tournament executives announced that further improvements would occur at the 16,100-seat Stadium 1—the second largest tennis stadium in the world—after the conclusion of the 2016 BNP Paribas Open.

"As a 16-year-old venue, Stadium 1 needed a facelift and some design changes," says Steve Birdwell, chief operating officer, BNP Paribas Open. "With that in mind, the end goal was to significantly improve the tournament's fan experience—from food to suites."

To achieve these objectives, Carlsbad, California-based Watkins Landmark Construction was hired to upgrade and expand Stadium 1's concessions; the organization had previously developed Stadium 2. In particular, four new walk-in concessions—comparable to those at Stadium 2—have been added to Stadium 1's main concourse. In doing so, the Stadium will now be able to offer guests a wider variety of dining options. At the same time, new concessions have also been created for the Stadium's second suite level (known as the Loge) and its upper bowl (typically referred to as the Grandstand).

Furthermore, all restrooms on Stadium 1's concourse and second level have been replaced so that some of the design characteristics of the Stadium 2 restrooms could be incorporated while also increasing the total number of available facilities. New restrooms have also been added to the



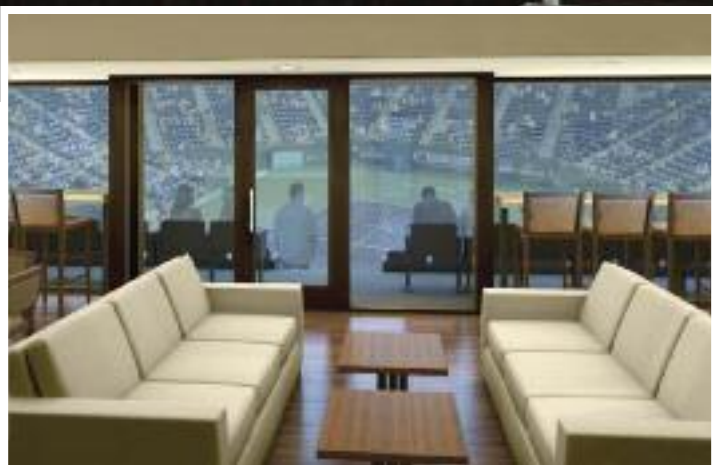

Stadium's upper bowl, which, prior to the renovation, never had such facilities for patrons.

Finally, each of Stadium 1's 14 deluxe concourse suites and 30 second-level suites has been entirely renovated. In order to expand the second level suites to include private bathrooms as well as more space for food service and hospitality, the formerly open-air section of the concourse level has also been covered.

"From expanding facilities for the back-of-house operations, suites and hospitality spaces, to covering and enclosing the concourses and other walkways, we have maximized and dynamically updated Stadium 1," Birdwell explains. "And, as a result, we have increased its usable space by 100,000 square feet."

In addition to the concession, restroom and suite renovations, each of which will be completed prior to the 2017 BNP Paribas Open, Inician Wells Tennis Garden is also offering guests new ticket options. A Grounds Pass ticket will replace the former General Admission ticket, as it allows access to any available, non-reserved seating in Stadiums 2 through 9. Grounds

Pass tickets may be purchased from March 8-16 for \$20 to \$50.

If guests are interested in viewing the tournament action in Stadium 1, two Loge seating options (Loge and Prime Loge) are now available. For \$45, guests may purchase a Loge seat for Wednesday, March 8's day session or, for another \$25, they can also buy a Loge seat for a session during Championship Weekend, which is occurring March 17-19. On the other hand, Prime Loge tickets may be purchased for \$70 (for March 8's day session) or \$110 for Championship Weekend.

Guests will also receive a 30-percent discount when compared to the regular price, for Prime Loge seats in Stadium 1 from March 8-16, as long as they are residents of the Coachella Valley, seniors, students, or military or USTA members.

Daily tickets are also available for reserved seats in Stadium 2's lower bowl, starting at \$150. The stadium, which has 5,000 lower bowl seats, has been very popular since its opening in 2014, due to its spacious views, plentiful amenities and three fine dining restaurants—Chop House, Nobu and Piero's Pizza Vino.

In 2016, 438,058 guests attended the BNP Paribas Open, just shy of the all-time attendance record established in 2015. The Open was one of the most memorable in tournament history, as world number one Novak Djokovic won his record fifth championship, while Victoria Azarenka claimed her second Open title in a stunning upset over Serena Williams.

Due to all of the renovations that have recently occurred, the BNP Paribas Open is expected to create memories for fans yet again this year.

"Our goal has always been to enhance fans' experiences," Birdwell concludes. "And we will continue to do so—in 2017 and beyond."

For more information about the 2017 BNP Paribas Open or to purchase tickets, visit [bnpparibasopen.com](http://bnpparibasopen.com).

Chris Lewis is a staff writer with *Desert Golf & Tennis*

# DISCOVER BERMUDA DUNES

## Championship Golf & Outstanding Properties



**\$809K**



### 79785 Bermuda Dunes Drive

- 4 Bedrooms / 4 Bathrooms / Great Room Floor Plan
- 3,595sf / 10,890sf Elevated Lot
- Courtyard Detached Casita w/spacious Bedroom & Bath
- Southern views across 5th fairway
- Virtual Tour: <https://vimeo.com/194167958>



**\$693K**



### 43229 Moore Circle

- 4 Bedrooms / 4 Bathrooms / Great Room Floor Plan
- 3,537sf / 14,801sf lot
- Quiet Cul-de-Sac / Corner Lot
- Private Tennis Court for enclave of only 10 homes
- Virtual Tour: <https://vimeo.com/189551508>



**Call Diane to see These Outstanding Properties or for Membership Information in Bermuda Dunes Country Club!**

**Diane Flaherty** CalBRE 01172949  
760.774.3836 760.834.7500  
Email: [DianeFlaherty@outlook.com](mailto:DianeFlaherty@outlook.com)  
[www.TheGolfersAgent.com](http://www.TheGolfersAgent.com)





By Christina Guimera

# PGA Tour Superstores

## Offer a Comprehensive Experience

### No mere retail outlet, this store is a golf and tennis enthusiast's one-stop shop

PGA Tour Superstores are at the top of the leaderboard when it comes to providing golf and tennis equipment. With more than 25 locations across the United States, they serve some 7 million sports enthusiasts annually.

Not only are PGA Tour Superstores a comprehensive retail resource for athletes, they also offer access to engaging clinics and events. Molly Faris, general manager and a PGA professional at the Palm Desert, California, store, notes that, "All of our amenities, as well as our experience and certifications, are what set us apart."

Among those amenities are full-service club repair and custom club fitting, PGA certified lessons and monthly clinics and an indoor driving range, as well as tennis gear and services. The incredible variety of offerings and services and the personal attention that customers receive raise the bar on what retail can be.

A variety of events provide added value for customers. One such event, beginning the week of Feb. 13, is the Get Golf Ready Ladies Program. This six-week seminar is a comprehensive golf resource for women in the Coachella Valley, good for beginners ready to learn the fundamentals as well as seasoned golfers wanting to brush up. At PGA Tour Superstore, there are professionals to match every skillset.

The store also has programs geared for children, such as the Kids Zone Chipping Clinic on Feb. 18. In fact, PGA Tour Superstores offer something for the whole family, whether every family member is a golfer or whether there are tennis fans included in the mix. From gear and apparel to instruction and clinics, it's all here and well worth a visit.

The PGA Tour Superstore in Palm Desert is located at 72280 Hwy 111, Suite 110. For additional information, log onto [pgatoursuperstore.com/palmdesert.jsp](http://pgatoursuperstore.com/palmdesert.jsp) or call 760.601.3450.

Christina Guimera is a contributing writer to *Desert Golf & Tennis*



## PGA TOUR SUPERSTORE

# A STORE SO BIG, YOU MAY WANT A CADDY!

- 2,000 sq ft Putting green
- State-of-the-art simulators
- In-house club repair
- Free custom fittings
- Indoor driving range with hitting stations



**PALM DESERT**  
72280 Hwy 111, Suite 110 · Palm Desert, CA 92260  
760.601.3450

**PGATOURSUPERSTORE.COM**



By Alison Elsner

# Tennis With The Stars

The popular event returns to  
Omni Rancho Las Palmas for 2017

The third year promises to be a charm for Tennis with the Stars, scheduled for Tuesday, March 7 at Omni Rancho Las Palmas Resort & Spa in Rancho Mirage, California. Cliff Drysdale Tennis will again present several top ATP and WTA tour headliners, who so far include Wimbledon finalist Eugenie Bouchard and rising American star Taylor Fritz.

The third annual celebrity tennis event, which coincides with the BNP Paribas Open in Indian Wells, California (March 6-19), will also incorporate ACEing Autism as its event beneficiary. A portion of the proceeds will benefit ACEing Autism's program launch at Rancho Las Palmas Country Club in the upcoming year, a program that will provide groundbreaking therapeutic activity and interaction for Coachella Valley-area children with autism.

Building on its momentum from the past two years, the afternoon gathering will provide an opportunity for a limited number of amateur players, spectators and VIPs to have an up-close and personal experience with some of the world's top tennis stars in an exclusive, intimate setting both on and off the court.

A Pro Am Doubles Round Robin will take place from 2:00 - 4:00 p.m. during which 24 amateurs will play alongside pros and special guests. Four winners will earn the chance to play with and against tennis celebrities in exhibition matches that begin at 5:00 p.m.

That evening, guests will enjoy a champagne VIP Reception, including photos and autographs with the stars, followed by dinner and entertainment.

Bouchard is currently ranked at World No. 42, and she became the first Canadian-born player representing Canada to reach the finals of a Grand Slam in singles, finishing as runner-up to Petra Kvitova at the 2014 Wimbledon Championships. She also reached the semifinals of the 2014 Australian Open and 2014 French Open, and she won the 2012 Wimbledon girls' title. Following the end of the 2013 WTA Tour, she was named WTA Newcomer of the Year. The next year, Bouchard received the WTA Most Improved Player award for the 2014 season.

Fritz is a quickly rising star of American tennis and has the distinction of being the second fastest American ever to reach an ATP final, accomplishing the feat in just his third career event. A native of Southern California, Fritz is currently ranked No. 73 in the world and was named ATP



Taylor Fritz



Eugenie (Genie) Bouchard

Star of Tomorrow, presented by Emirates in 2016, as the youngest player to finish in the Top 100. Fritz is also a member of the 2016 Mylan World Team Tennis Champions, the San Diego Aviators.

Other star players will be announced in the coming months but expectations are high. During years one and two, Tennis with the Stars featured tennis greats Kei Nishikori, Richard Gasquet, Garbine Muguruza, David Ferrer, Martina Hingis, Jelena Jankovic and Bouchard.

Cliff Drysdale Tennis, presenter and coordinator of the event, launched in 2001, founded by International Tennis Hall of Famer Cliff Drysdale and partner Don Henderson. The organization specializes in daily tennis management and design for resorts, hotels, private tennis clubs and companies. It is also known for providing quality tennis educational programs, summer camps, clinics and retreats that bring the game of tennis to a greater number of people.

ACEing Autism, founded in Boston in 2008 by Richard Spurling and Dr. Shafali Jeste, works to enhance the lives of children with autism and their families through tennis activity. The organization relocated to Los Angeles in 2010. ACEing Autism currently serves more than 500 children across 30 locations nationwide.

Limited tickets are available for Tennis with the Stars. Pro Am entries, spectator tickets and VIP packages are available for purchase online at [tenniswiththestars.com](http://tenniswiththestars.com). A limited number of sponsorships are available by contacting Kimberly Arena, vice president of sales and marketing, at [k.arena@cliffdrysdale.com](mailto:k.arena@cliffdrysdale.com) or 830.625.5911. For Pro Am and tennis inquiries, contact Albert Fernandez, director of tennis, at [Albert.Fernandez@omnihotels.com](mailto:Albert.Fernandez@omnihotels.com) or 760.837.2342. To learn more about Cliff Drysdale Tennis log onto [cliffdrysdale.com](http://cliffdrysdale.com).

Alison Elsner is a staff writer with *Desert Golf & Tennis*

CHALLENGE  
THE ROCK

Home Course of the Bob Hope Classic  
2008-2011 – A Golfer's Paradise!

Are you up to the Challenge?

Special Events | Weddings | Grill & Outdoor Patio

**SILVERROCK®**  
RESORT

Call Today for Tee Times  
**760.777.8884** | [www.SilverRock.org](http://www.SilverRock.org)  
MANAGED BY LANDMARK GOLF MANAGEMENT

Palm Springs Life  
**BEST OF  
THE BEST**

DESERT GOLF & TENNIS • FEBRUARY/MARCH 2017 23



# ANA Inspiration 2017

By Matt McKay

Golf's first major of the year seeks to enhance the first-class experience



Lydia Ko, seen here holding the Dinah Shore Trophy after winning the 2016 ANA Inspiration, is expected to be among the competitors when the 2017 version of the championship is played at Rancho Mirage's Mission Hills Country Club March 30-April 2.

Photo by Nikko Milkovic

Now in his 22nd year of working with the tournament and his ninth as tournament director, one would think Gabe Codding would have some aspects of the season's first golf major, the ANA Inspiration, on autopilot. Instead, it's the exact opposite.

Sure, the world's top female players all want to qualify for and play in the tournament, this year scheduled for March 27-April 2. Yes, the tournament will be played on its traditional home course, the Mission Hills Country Club Dinah Shore Tournament Course in Rancho Mirage, California.

But even within those constant elements, there will be change. Changes in addition to the expansion of the ANA Junior Inspiration event, the participants in the ANA Inspiring Women in Sports Conference and improvement of the fan experience. It's a never-ending chase to dial up the exposure and impact of the event, now in its third year of a five-year contract with the Japanese airline.

While the course remains the same, there have been dramatic changes to the Mission Hills clubhouse. This year will be the first with the renovated clubhouse in operation, so the old pros and more-experienced fans will have to negotiate the new layout right along with tournament rookies and first-time patrons. As always, the field will feature over 100 of the top female professionals in the world, but Codding points out that as many as 50 players may arrive and compete this year with a shiny new title on their CVs—2016 Olympian. And in his time with the tournament, Codding has not only overseen change, many times he has spearheaded it.

"It's been fun," Codding says. "You have this historic event, you have this great field, but you really didn't have anything behind it in terms of support events. So the addition of the ANA Junior Inspiration, the Inspiring Women in Sports Conference, upgrades to the pro-am, and the overall experience...it's something we're always working on. We're continually challenged to grow and better the overall experience."

Now in its second year, the ANA Inspiring Women In Sports Conference is scheduled for Tuesday, March 28. Codding says the list of participants is still being firmed up, but it is likely to include a host of LPGA and Olympic athletes and will focus on the same basic theme: empowerment of women through sports. The event will be anchored around a keynote speaker and an assortment of panels featuring LPGA players and Olympic athletes with stories from Rio de Janeiro and dreams about Tokyo 2020.

Perhaps the most substantial upgrades/changes made outside the clubhouse doors are being made to strengthen the ANA Junior Inspiration. Just an idea a handful of years ago, and a Southern California regional affair though 2016, the 2017 event will be conducted under the auspices of the American Junior Golf Association and will be played on the weekend prior to the tournament, with 36 holes on Saturday and 18 on Sunday. The Sunday round will pair LPGA Legends with the juniors as they compete for the single coveted exemption into the ANA Inspiration while playing alongside pioneering female professionals who've already had their experiences with the vaunted Tournament Course.

ANA is getting more heavily involved in the junior event, right down to helping determine the 40-player field. Special invitations will be handed out to 11 players from the airline's North American gateway cities (Honolulu, Washington D.C., Chicago, Houston, Los Angeles, San Francisco, New York, Seattle, San Jose, Mexico City, Vancouver), with spots going to the player in each region ranked highest in the AJGA Polo Golf Rankings in mid-February. Those players will join 29 others selected based on their standing in



Legend Nancy Lopez

the AJGA rankings, and their standings in the corresponding ANA Junior Golf Ranking, which will award players "miles" instead of points.

Codding says the association with the AJGA, the expansion of the field pool from Southern California to all of North America, the addition of the Legends field and the 36/18-hole format has turned what was once a nice little perk for Southern California's best juniors into a first-class national junior event.

"We think it's exciting because now you can come and see a legend like Nancy Lopez or Laura Davies tee it up on a Sunday on the Tournament Course with all these up-and-coming juniors," he says. "It's going to be really unique and it checks a lot of the boxes of what we're trying to do to show support and help the growth of the game."

As for the championship itself, Codding's team is engaged in integrating the existing tournament structure with what is basically a new clubhouse structure at Mission Hills. There are also physical tweaks to be implemented, such as more viewing areas with larger screens in sitting and shaded areas, and improvements to the food court's variety and accessibility.

"This will be the 46th year [the tournament] has been here at Mission Hills, and they've just completed an amazing transformation of their clubhouse," Codding notes. "When people show up here this year, they're going to think, 'My goodness, the clubhouse is brand new and the inside of the clubhouse is brand new!'"

Codding says that the tournament will continue with the same type of large-scale branding it has already been doing—with improvements. "The food trucks will be back, the culinary experience is going to be upgraded, the fan experience will be upgraded. Then you're going to have the top 115 women golfers in the world. It's going to be pretty great."

Matt McKay is a staff writer with *Desert Golf & Tennis*



# Hassle-Free Home Ownership at The Residence Club at PGA WEST

By Kristy Kneiding

A PGA West Premier Sports Membership is  
just one of the benefits

Photo by Evan Schiller



Golf enthusiasts worldwide recognize the PGA West name in association with its championship golf and elegant resort lifestyle. The Residence Club, located within PGA West, offers buyers the opportunity to have a home away from home and share in this ultimate desert lifestyle—minus the hassles of traditional home ownership.

This is no typical timeshare, luxury vacation rental or vacation home.

The Residence Club at PGA West offers buyers a one-quarter or one-ninth undivided, deeded interest in a stunning million-dollar single-family home. This allows for partial ownership of an exclusive piece of Coachella Valley real estate with access to the club's amenities at a fraction of the cost of a conventional vacation home. Ownership can be sold, willed, deeded or placed in a trust.

There are multiple benefits to ownership. First, all properties at The Residence Club are expertly managed and maintained. Owners can expect five-star amenities including the services of a bellman and concierge, housekeeping and grocery delivery. Additionally, owners enjoy 24-hour security; use of the fitness center, clubhouse, pool and spa; and exclusive access to luxury resort destinations around the world.

They also receive a PGA West Premier Sports Membership, with its benefits for golf and tennis enthusiasts. The extensive tennis facilities feature 19 courts with grass, hard, and clay surface options, and there's Pickleball as well. Knowledgeable, talented

instructors are on hand to help members improve skills and up their game via individual or group lessons.

The six legendary championship courses of PGA West provide challenge and enjoyment for golfers of all skill levels, each with its own distinctive style. The five finishing holes at the Arnold Palmer Private Course are set against the majestic Santa Rosa Mountains. The Jack Nicklaus Private Course is consistently ranked among the Top 100 Courses in the World. Long a members' favorite, the Tom Weiskopf Private Course brings Scottish links-style play to the desert, and the Jack Nicklaus Tournament Course, with its undulating greens, ultra-high slopes and breathtaking views, is one of the only courses in the world featuring two island greens, a par three and a par five. The Greg Norman Course is lauded for its true environmentally friendly design, and the award-winning Stadium Course, by highly regarded architect Pete Dye, offers a serious challenge for even the most accomplished player. It's not an overstatement to say there is something for every golfer here.

Off the course and courts, members have access to two fitness centers where they can take advantage of cardiovascular and strength-training equipment and an extensive schedule of aerobics and fitness classes.

When some pampering time is needed, members can indulge at Spa La Quinta, a 23,000-square-foot retreat complete with massage, facial and body-treatment rooms, a gift shop and a full-service beauty salon, all available at reduced costs.





Kristy Kneiding is a contributing writer  
to *Desert Golf & Tennis*



## Dr. Robert G. Czako, M.D., F.A.C.E.P

Diplomate American Board of Emergency Medicine  
Fellow American College of Emergency Physicians  
Trained at University of Maryland Shock Trauma Center  
On Staff at Eisenhower Medical Center since 1985  
Practicing Primary Care and Emergency Medicine  
for over 24 years in the Coachella Valley



### Boutique Care Without The Cost

- ✚ Accepting Most Major Insurances & Medicare
- ✚ Same Day Appointments
- ✚ Most Testing Performed In House
- ✚ Heart Health Screenings

- ✚ Executive Physicals
- ✚ Medical Clearance and Pre-Operative Evaluations
- ✚ Minor Surgery

*Now Accepting New Patients*

73-211 Fred Waring Dr., #101  
Palm Desert (Across From McCallum Theatre)  
email: [staturgentcare@aol.com](mailto:staturgentcare@aol.com)

**760/ 837-0321**

[www.staturgentcare.com](http://www.staturgentcare.com)







\$1,725,635.

That's the amount of money the 2016 Warburton Celebrity Golf, Music, Run event raised for St. Jude's Children's Research Hospital, making it the top-grossing golf fundraiser in the country.

This year's five-part blowout aims to break that record when it convenes March 9-12. The golf will be played over the weekend of March 11-12. The first round is scheduled for the JW Marriott Desert Springs Palm Course in Palm Desert, California, with the second round at the Classic Club, also in Palm Desert. A pairings party will be conducted on Friday, March 10.

As suggested, golf isn't the only component of the event that draws huge crowds and helps raise so much for St. Jude's. The Songwriters night, which features dinner and a night of entertainment with celebrities and music legends at the JW Marriott Pavilion, is scheduled for Thursday, March 9. The list of entertainers includes noted country songwriters Tim Nichols, Bob DiPiero, Kelly Lovelace, Liz Rose and Leslie Satcher.

An additional component to this year's event is The Rush, an exclusive fundraiser limited to 100 drivers who will participate in an event at the BMW Performance Center in Thermal, California. The Rush will involve a celebrity race and participation in the

center's Driving Experience, which will include teaching the participants techniques, timed laps, a drag race and a "performance drive," allowing drivers to take on the BMW test track.

Participation in the Rush could be the perfect warm-up for The Jam, also scheduled for the 10th. The JW Marriott Ballroom is the venue and the list of performers is long: Jeff "Skunk" Baxter, Kim Carnes, Alice Cooper, Steve Cropper, Micky Dolenz, John Elefante, Don Felder, Tom Johnston, Robby Krieger, Alex Lifeson, Robin Meade, Mike Mills, Wally Palmar, Danny Seraphine, Tommy Thayer and Phil Solem, along with members of the groups Sixwire and the Gin Blossoms.

Sixwire will also headline The Soiree, scheduled for the night of Saturday March 11 and held at the JW Marriott Ballroom, where memories of the night before should still linger on. A cocktail party, dinner and a silent auction are among the night's activities. For more information or to register for any of the events, visit [patrickwarburtongolf.com](http://patrickwarburtongolf.com).

Matt McKay is a staff writer with *Desert Golf & Tennis*

# A PREMIER GOLF EXPERIENCE



EXPERIENCE TROON GOLF®



To Book Your  
Tee Times Online

Scan This Code Now!



For reservations please call:  
**1-760-601-3690**

GOLF • DINING • MEETING FACILITIES • PGA GOLF INSTRUCTION  
Conveniently located off I-10 in Palm Desert | 1-760-601-3600  
[www.PlayClassicClub.com](http://www.PlayClassicClub.com)





## What is Pickleball?

It's the user-friendly, people-friendly racquet sport born in the Seattle area 50 years ago, and only now taking Southern California, and the Coachella Valley, by storm.

Which means, the sport is finally gaining traction in recreational hotspots across the country despite its less-than-imposing name.

"I'm not likely to pick up any women in a bar telling them I'm a professional pickleball player. I generally just say I chase little yellow balls around for a living and let them figure it out," says Morgan Evans, a Perth, Australia, native now serving as director of pickleball and tennis professional at Shadow Mountain Resort and Club in Palm Desert, California, as well as tournament director for Coachella Valley Grand Prix Pickleball.

"But if pushed to describe it and defend the sport to someone, you can just sort of cite the statistics, tell them how fast it's growing and then get them on the court," Evans says. "Because no one who plays it for more than five minutes doesn't love it. You have to be a cold-hearted person to not enjoy the game."

Evans, who has his own signature paddle with Selkirk, plays competitive doubles pickleball with teammate Marcin Rozpedski, originally from Warsaw, Poland, and now director of sports at The Lakes Country Club in Palm Desert. He all but put away his tennis racket when Blake Wilcox, director of tennis at Andalusia Country Club, introduced him to pickleball three years ago.

Rozpedski has since won over 50 consecutive competitive singles matches, claimed the USA Pickleball Association singles

national championship in 2015 and 2016, as well as the initial U.S. Open singles title in 2016, and finished as runner-up in the 2016 doubles national championship with Evans as his partner.

Rozpedski says he struggled initially with the game despite his tennis background. With a few suggestions from Wilcox, however, he began to find the competitive form that's made him one of the country's best players. But it wasn't just the hand-eye coordination that brought Rozpedski firmly into the pickleball fold. With a smaller court and a plastic ball, pickleball simply demands less of a player's body than tennis—something he and his doubles partner appreciate more with each passing year.

"It's played on a 20-by-44-foot badminton court, the paddles are a little larger than ping pong paddles, the ball is a plastic whiffle ball and you play on a hard surface," Rozpedski says. "The ball is plastic, therefore it doesn't travel that fast so you can have a rally very quickly. You play two games to 11 points, and you can only score when you're serving. Pickleball is easy to learn and to play. And it's a fun, very social sport. We have a lot of fun with all the other players."

"As for me, I started to play a lot of local and national tournaments, and all of a sudden it became my profession." Rozpedski is sponsored by The Lakes Country Club and by Engage Pickleball, a high-end racket company. "My body is not as young as before and tennis requires this incredible amount of physicality," he says. "Pickleball is certainly less physical than tennis. Therefore I am still able to compete at the highest level in pickleball because it's less physical."

Evans sees the same attributes. "I feel like pickleball is filling a void that other racket sports haven't been able to fill so well. With the world's population rapidly aging, the average age is rising every year, and [these sports enthusiasts] need something that allows them to stay competitive but doesn't destroy your knees the way tennis does. Squash, racquetball, they're all very demanding on the body."

Male tennis players aren't the only ones picking up on the game locally, or dominating in the highest levels. Palm Desert's Karen Gysin grew up playing tennis but picked up pickleball after her daily hikes led her past pickleball courts full of happy players. One day she stopped to ask questions and in short order she was playing. She says she hasn't picked up a tennis racket since. She now plays out of Freedom Park in Indian Wells, California, and teamed with partner Scott Moore to win the over-30 mixed doubles national championship in 2015.

"It's just a lot more action, it's quicker, there's a smaller court and it's not as hard on your body. And it's way more social," says Gysin, who's athletic career includes stints in professional volleyball and softball. "I can't even describe how much more fun it is than tennis."

Gysin also notes that playing doubles is easier on the body as well. "Marcin and those other guys play a lot of singles, and that's a lot harder on your body. I used to play singles but have sort of tapered off because I have some back issues from volleyball. I can't

really pound my body like that. I just save it for doubles."

It's hard not to make comparisons between pickleball and tennis, and golf and footgolf, the game using soccer balls and 18-inch holes and played alongside traditional golf holes at existing golf courses. The establishment sports originally saw the newfangled games as a threat. But just as footgolf's founders insisted its game was an added benefit to an existing facility and a way to expose a new segment of the population to the original game, pickleballers have also had to fight for legitimacy while convincing tennis players that pickleball is good for them and for the game of tennis.

Rozpedski says the tennis contingent at The Lakes did not initially want to give up any tennis courts, so three seasons ago he marked off a court on the club's Court No. 15, installed a portable net and stood back to see if the court got any play. Now the club has nine full-time pickleball courts and between 100 and 150 players, while the 220 tennis players use the remaining 11 courts. And all exist in harmony.

"We have events, club events, tournaments, exhibitions, club championships—it's a full-on sport right now," he says. "I suggest to all the tennis directors and all the country clubs to do the same because it's inevitable that this sport is going to grow and make money and that's what we do at The Lakes."

Matt McKay is a staff writer with *Desert Golf & Tennis*





Bryan Lebedevitch, Master Instructor  
and Charlie Rodi, Master Club Fitter

# Golfer's Playbook

## Intertwining Club Fitting and Instruction for Better Results

The combining of golf instruction and club fitting is very important for golfers of every ability. These two disciplines are related throughout your entire journey in golf since the equipment you use should complement your current golf swing and visa-versa. In order to progress in the game of golf, your equipment needs to produce the best results and assist in the proper technique in your swing. Conversely, the incorrect equipment will make progress difficult if not impossible, even with excellent instruction.

For this lesson, golf instructors Bryan Lebedevitch and Charlie Rodi share their expertise in how Intertwining club fitting and swing instruction will produce better results.



Bending the golf club



Heel of contact with face spray

### Club Fitting Improving Golf Swing, with Charlie

When a student shows up to a club fitting, inquiring about purchasing a new set of golf clubs, I sometimes notice that the current skill or swing technique of the student influences how I am going to fit them, which leaves me with this question: Should I fit the golf clubs to their current swing technique, which may have some flaws that I am working on with them to improve? Or should I fit them with a golf club that will assist them in making the correct swing that we are working on?

In the case of this student, who wanted to improve contact and increase his distance by purchasing a new set of golf clubs, I knew I was not going to be able to help him achieve that goal because of his current swing technique. This student has a steep swing accompanied by an open club face and leftward path issue. This swing path was creating contact with the ball off the heel of the clubface. My solution was to modify his current clubs, which helped me make adjustments to his swing technique. After making that change, the student continued with the initial club fitting and eventually reached his goal.

### How This Affects You

Taking the time to work with a golf instructor who has knowledge of how club design can directly affect the proper swing mechanics, as well as the flight of your the ball, is very beneficial. You might be making the correct swing; however, if your golf clubs are not designed specifically for you and the swing you are working on with your instructor, you will not be able to achieve your best results.

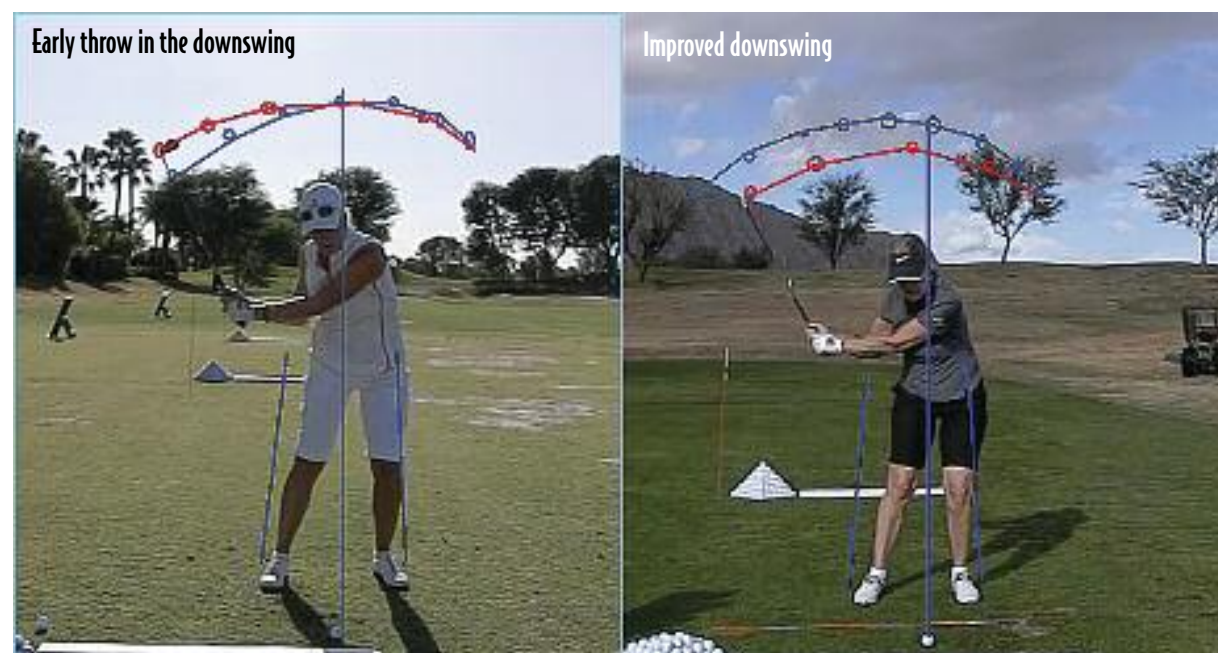

### Swing Technique Affected by Golf Clubs, with Bryan

When a student arrives at a golf lesson with clubs that are improperly fit, the clubs handicap the student's ability to make the necessary adjustments that I would like him or her to make as we work together on the swing. When I see that a golf club is inhibiting improvement due to its incorrect length and lie angle for a student, I'm left with this question: Do I try to make the desired changes to the student's golf swing with an improperly fit golf club or do I have my club fitter come in and assist in fitting the student with golf clubs better suited for improvement?

In the photo I have a simple example of a golfer who has early throw in her downswing with a high handle at impact. From the instructional side, I want to change the club face and path to positively affect the early throw, creating better impact conditions. Unfortunately, the student's clubs are extremely upright, making this change unlikely. By bringing in my club fitter, I can consult with him and the student to determine what changes must be made to the equipment to facilitate the proper swing and quality of contact with the ball. In this particular case, making the irons flatter helped the student swing the golf club on the correct path.



PGA WEST Golf Academy inquiries [www.PGAWESTGolfAcademy.com](http://www.PGAWESTGolfAcademy.com)  
or by calling (760) 564-7144 to reach our instructors

Bryan Lebedevitch  
John Battaglia  
Josh Myers  
Jerry Mowlds

Darrin Harn  
Erin Lind  
Charlie Rodi  
Bruce Furman

Sam Varner  
Ian Kindy  
Rob Stanger



# Golf and Tennis Communities are Not One-Size-Fits-All

By Jennie Robinson



Finding the right golf or tennis community is just as important—or even more so—than finding the right home. After all, it's the lifestyle that most buyers are seeking, especially those in the market for a second or vacation home.

Price, of course, determines to a large extent where most people end up. However, there are more than 100 private and semi-private golf and tennis clubs in the Coachella Valley to choose from. Most communities have homes and condos in a variety of price ranges, but that can be where the similarities end. Each community also offers its own particular set of attributes that make it a good fit—or not—for buyers.

With the downturn in the economy over the past five years, many of these clubs have suffered loss of members and are offering incredible deals to attract new members. That's why it's important to work with an experienced realtor who knows the area and what each club has to offer—not just what's available in terms of real estate, but also the ins and outs of the clubs themselves.

As a 26-year desert resident, realtor, avid golfer and social tennis player, I have had the opportunity to visit every golf course and tennis community in the valley. I have also been a panelist and golf course rater with *Golf Digest* for over 15 years and have rated most of these facilities. I pride myself in matching my clients and friends to the perfect club for their needs.

When meeting new clients I focus on asking lifestyle questions. You can ask yourself these same questions to get a better sense of which of the many communities and clubs in the Coachella Valley might be right for you.

Consider the following: How important is golf and tennis? How much are you willing to spend on golf and tennis? What is your golf or tennis skill level? How many holes of golf do you want? How many tennis courts? What are your interests and hobbies? Do you have children or grandchildren who will be with you some of the time? Do you want a club with a lot of social activity? What's your budget?

Of course, there's enormous overlap in what clubs offer, but asking and answering these questions can help narrow down your search and ensure that you will ultimately feel comfortable at your new club. Depending on your answers, you will focus on different communities during your home search.

For the true golf enthusiast or a golf-loving couple at different skill levels, **PGA West** might be a good choice. It has six championship courses with five sets of tees on each course, and it has one of the best practice facilities around as well as a top-notch golf school. It would also be a top choice for those who play both golf and tennis as it also has 19 tennis courts. Homes range in price from the \$200s to the \$2 millions.

Another option for serious golf and tennis players is **Mission Hills Country Club**. It has three championship golf courses, including one playing host to an LPGA major event, as well as 34 tennis courts that have hosted many Davis cup matches over the years. Home prices range from the \$100s to the \$3 millions.

If having a great spa and fitness center with a range of fitness classes is a focus, **Toscana Country Club** should be in the mix. In addition to two Jack Nicklaus Signature golf courses, Toscana has a very active cycling club and many social activities as well as a social membership for non-golfers, making it a good choice for homebuyers looking for a community with robust social programs and activities. Home prices range from \$1 million to the \$3 millions.

How to choose the golf or tennis community that's right for you





Do you have children or grand children who will live with you or visit? **The Hideaway** has excellent family and children's activities, including outdoor movies. The Hideaway has a somewhat younger membership and is fondly referred to as the "fun" club in the desert. Additionally, it has two gorgeous golf courses, a fabulous spa and excellent food and libations.

**Big Horn** also offers a wonderful children's setting with an awesome play area and holiday and spring break activities. There are two top-rated golf courses, a

world-class spa, topnotch tennis and fine dining. A new clubhouse like nothing the desert has seen before is in the process of being built. For the car enthusiast, there's a club that's a separate membership and offers storage as well as other amenities. Home prices range from \$1 million to the \$8 millions.

At the other end of the spectrum, if money is no object, **The Madison Club** is the place to be. If you can dream it the club will have it or will find a way to create it. From a stunning Tom Fazio-designed golf course to exceptional dining, an opulent

clubhouse and incredible spa, it's all here—and with ultimate privacy. Home prices range from the \$3 millions to the \$12 millions.

There are many, many excellent communities in the Coachella Valley and these are just a handful of them. You can also visit my website, [jennierobinson.com](http://jennierobinson.com), which lists each country club in the area with relevant facts as well as every home listed in the club. You're holding in your hands another excellent tool, one that I share with my clients. Each issue of *Desert Golf & Tennis* includes a list of clubs, contact information and prices to join.

Once all of the important questions are answered, I begin the work of introducing buyers to specific clubs that match their lifestyle needs and offer the right home as well. Making these perfect matches makes my job rewarding.

Jennie Robinson ([jennierobinson.com](http://jennierobinson.com)) is a 26-year desert resident, top-producing realtor at Windermere Real Estate and single-digit golfer. Reach her at 760.413.5209 or by email at [swingadeal4you@aol.com](mailto:swingadeal4you@aol.com)

**CHIROPRACTOR**  
Dr. Gregory D. Yeend, Inc.  
Dr. of Chiropractic



**2 Locations to Serve You!**  
72-650 Fred Waring #110B,  
Palm Desert, CA 92260  
(760) 346-5660  
1441 Sixth Street  
Coachella, CA. 92236  
(760) 391-5265  
Fax (760) 391-5268

*You Are Invited*  
**To the SafeHouse of the Desert**  
**TRIBUTE TO MEL HABER**



**THURSDAY, FEBRUARY 16, 2017 - 4:30PM TO 7PM**  
**AT THE CLASSIC CLUB | 75200 Classic Club Blvd, Palm Desert, CA 92211**

Enjoy dinner, live entertainment, a fashion show, personal Mel Haber stories from close friends, plus shopping opportunities. ALL TO BENEFIT YOUTH IN CRISIS IN OUR VALLEY.

**TICKETS - Eighty Five Dollars**  
TO MAKE RESERVATIONS:  
On Line at: [www.safehouseofthedesert.com](http://www.safehouseofthedesert.com)  
Or call: (760) 660-1755

Mel Haber was a dedicated philanthropist and board member of SafeHouse of the Desert. In his honor, The Mel Haber Wall of Stars, will be erected at the SafeHouse in Thousand Palms. Commemorative stars will be available for purchase and benefit SafeHouse.



## Jennie Robinson

### "Let me Swing a Deal for you"

26 year desert resident. Consistently recognized as a top producer in the Coachella Valley for the past 16 years. Specializing in golf course properties from the 200s to the millions.

A Premier Director with Luxe Home

Find me on FACEBOOK: [golfersrealtor](https://www.facebook.com/golfersrealtor)  
LinkedIn Jennie Robinson; twitter@GolfersRealtor



**PGA West** ~ Incredible mountain views from this highly upgraded condo. Situated on the 8th hole of the Arnold Palmer private course. Highly upgraded with a gourmet kitchen. Move in ready. 1621 sq ft with 3 bedrooms and 2 baths. \$389,000



**PGA West** ~ Model perfect fairway condo, 1330 sq ft with 2 bedroom suites. Remodeled to perfection! Gourmet kitchen opens to large great room with fireplace and wet bar! Courtyard patio and golf course patio! Great rental history. \$295,000 turnkey



**Indian Wells** ~ Rare find updated home situated on two large lots over a half acre on quiet cul de sac, unsurpassed mountain views! Over 5500 sq ft with attached casita offering full kitchen. Theatre room, so much more! \$1,500,000 unfurnished



**The Hideaway** ~ Beautiful lot to build your dream home. Approximately 14,000 sq ft offering gorgeous mountain views with western exposure. Very expansive views without another house in sight. \$599,500



**The Hideaway** ~ Beautiful Highly upgraded home with great lake, fairway and mountain views. Dramatic courtyard perfect for entertaining. Pocket door across the back for seamless indoor outdoor living. infinity edge pool! 4550 sq ft. \$2,195,000 turnkey furnished



**La Quinta Country Club** ~ Fabulous custom estate on the golf course with great golf course and southern mountain views. Also nice privacy. Over 4400 sq ft with 4 BRM and 5.5 BA. Meticulously maintained and recently updated with beautiful finishes. Great outdoor pool area! \$1,250,000



View my website to view the entire Desert Area real estate listings.  
[www.JennieRobinson.com](http://www.JennieRobinson.com)  
LUXE Home Director • CALBRE • 01258135



# EL PASEO REALTY GROUP

Residential | Commercial | Investments | Rentals

We will list and sell your home with Premium Service  
LET US FIND YOUR DREAM HOME



**\$695,000 Prime South  
Palm Deseet location**



**\$799,000 Rancho Mirage  
.69 Acres view lot**



**Shawdow Mountain  
\$129,900 Studio Condo**



**\$449,000 Cahuilla Hills one  
acre custom view lot**



**\$296,500 Gorgeous  
Spanish Walk community**

PEBBLE BEACH

**PALM DESERT  
74-140 EL PASEO  
CALL: (760) 969-2392**

BEVERLY HILLS

BRE:#193894

BROKER: PAUL EVANS JR



By Christina Guimera

## Experience Italy as a Local in a Private Villa



### Villas and castles offer an appealing alternative to hotels

For those living in idyllic Southern California, there are few reasons to escape elsewhere; however, Mamma Gina Villas is one of them. With the picturesque backdrop of the Florentine and Tuscan countryside, these private villas and castles evoke a sense of romance and offer immersion in areas revered for fine food and sun-warmed vineyards.

Rather than experiencing Italy like a tourist, why not live it like a local? With ideally situated villas and castles, you can receive the comfort and amenities to fully enrich your experience.

These private accommodations offer Wi-Fi, air conditioning, and large swimming pools and spas. Guests are also granted the option of having a personal chef, babysitter, maid services and private drivers if they like. Locations offer intimate access to the Chianti wine region as well as the city of Florence. Additionally, guests have special access to individualized tours and to museums in the area.

The villas can accommodate families and groups of up to as many as 24, making them perfect for family and friend reunions or more intimate celebrations. For those who want a truly immersive experience, the villas can also be booked for longer stays of two weeks or a month.

If you're living or visiting in our own California desert, check out the local Ristorante Mamma Gina in Palm Desert for a taste of Italy with authentic, upscale dining. The owner of Ristorante Mamma Gina, Piero Pierattoni, and his nephew, Simone Pierattoni, owner of Mamma Gina Villas, invite you to experience Italy at its finest, in Palm Desert and in the mesmerizing landscape surrounding Florence.

Visit [mammaginavillas.com](http://mammaginavillas.com) for more information or call Simone Pierattoni (+39) 347.9227880. You can use WhatsApp for free calls and texting. Use Coupon Code: PalmDesert, for a special offer.



Christina Guimera is a contributing writer to *Desert Golf & Tennis*



By Kimberly Nichols

# Romancing the Palate

February is the month of love, but romance reigns at these restaurants all year long

February may belong to St. Valentine but desert diners can romance their palates all year round. As winter nears its end and crisp sunshine streaks its gaze across the local mountaintops to herald the coming of Spring, its time to celebrate with friends and loved ones by heartily falling in love with food. We present five of our favorite seductive spots for tantalizing cuisine and merriment this season.





### Pacifica

The restaurant's patio, which overlooks the premier shopping promenade of El Paseo, features heaters, cabanas and a beautiful fireplace. The ambiance is perfect for enjoying a dish of rich, bacon-wrapped Medjool dates stuffed with goat cheese and sprinkled

with aged balsamic, blue cheese crumbles and beurre blanc. Follow that with twin his-and-her lobster tails paired with a glass of Louis Jadot Pouilly Fuisse, and then share a chocolate mousse with orange cognac crème anglaise. (The Gardens on El Paseo, 73505 El Paseo, Palm Desert; 760.674.8666; [pacificaseafoodrestaurant.com](http://pacificaseafoodrestaurant.com))

**ART OF THE STEAK**  
100% USDA PRIME ONLY  
GRILLED TO PERFECTION

**LG's PRIME STEAKHOUSE**  
*"Locally Owned for Nationally Known"*

LA QUINTA (760) 771-9011  
PALM SPRING (760) 416-1779  
[www.lgsprimesteakhouse.com](http://www.lgsprimesteakhouse.com)

**Fresh Agave**  
MEXICAN BAR & GRILL

Come see our Newly Remodeled Restaurant and Bar!

**Low Calorie SKINNY AGAVE MARGARITA**

73-325 Highway 111, Palm Desert, CA 92260  
For reservations/catering • 760.836.9028  
[www.FreshAgaveMexicanBarandGrill.com](http://www.FreshAgaveMexicanBarandGrill.com)

**PIERO'S PIZZAVINO**

Traditional Neapolitan pizza from our wood burning pizza oven

760-568-2525  
73-722 El Paseo  
Palm Desert, CA 92260

**Blue Orchid THAI BISTRO**

Authentic Thai cuisine

73030 El Paseo, Suite 102  
(next to Starbucks)  
760-776-6610  
[LAbitess.com](http://LAbitess.com) home delivery

Open: 7 days a week from 11:30AM to 9:00 PM

We accept: Amex, Visa, MC and Discover





ACQUA CALIFORNIA BISTRO

### Acqua California Bistro

At this new bistro from the Keller family, you'll find a three-course special Valentine's Day dinner accentuated by the passionate colors of pink, red and orange. Think tomato bisque or red bell pepper soup, roasted beet salad and red velvet cake for dessert. But, as co-owner Jerry Keller likes to point out, everyday can be Valentine's Day at Acqua. Guests are known to fall hard for the iconic wild mushroom soup and Executive Chef Arturo Casillas' superb Chilean sea bass. Don't forget to ask for the Cupidini cocktail! (71-800 Hwy 111, Rancho Mirage at The River; 760.327.5858; [acquaranchomirage.com](http://acquaranchomirage.com))

### La Quinta Cliffhouse Grill & Bar

The setting of this famed eatery provides many opportunities for intimate meals as it is nestled into the side of a mountain. Whether dining in the sunset room to watch the sky change color near dusk or on the terrace with waterfalls flowing in the background, you'll find it impossible not to grow bright of heart. After classic oysters on the half shell with mignonette and a dirty Russian cocktail, opt for Chef Jorge Martinez's luxurious filet mignon with porcini puree, asparagus and garlic herb butter. A Caymus 2014 Cabernet Sauvignon pairs well with the steak. (78250 Highway 111, La Quinta; 760.360.5991; [laquintacliffhouse.com](http://laquintacliffhouse.com))



LA QUINTA CLIFFHOUSE GRILL & BAR

**BackStreet Bistro**  
Where Friends Meet Friends

**Rustic Italian Cuisine**  
Pasta Carbonara  
Rack of Lamb  
Salmon Piccata  
Veal Scallopini Marsala

**Open Daily**  
Breakfast • Lunch • Dinner

**Live Jazz**  
Saturday 12:30pm to 3:30pm  
Tuesday Night 7:00pm to 10:00pm

**Come join us anyday of the Week**  
**760.346.6393**  
72-820 El Paseo, Palm Desert, CA 92260  
(west of Monterey)  
[www.backstreet-bistro.com](http://www.backstreet-bistro.com)

**DELICIOUS.** NO MATTER HOW YOU SLICE IT.

OVER 100 MENU ITEMS & 30+ WINES BY THE GLASS

**CATERING**  
Stuft, the perfect recipe for extraordinary events. Complete menu is available. Perfect for football parties, work events, or upcoming holiday parties.

**Stuft** BAR & GRILL

Old Town La Quinta | 760-777-9989  
Westfield Palm Desert | 760-610-7990

**Castelli's**  
NAMED BY ZAGAT SURVEY  
AMERICA'S 1,000 TOP ITALIAN RESTAURANTS

Northern Italian cuisine.  
Prime steaks, fresh seafood, veal, chicken and pasta.  
Full bar and extensive wine list.

Open for Dinner Seven Nights a Week • Reservations Suggested  
Piano Bar • Full Catering Services • Private Dining Rooms  
73-096 Highway 111 • Palm Desert • [www.castellis.com](http://www.castellis.com)  
(760) 773-3365

fresh fish daily.

**BEST SEAFOOD** in the desert

Lunch Mon-Fri 11:30-2:00  
Dinner Mon-Sat 5:30-9:30  
Closed Sunday

**760-324-1554**

Abalone • Lobster • Fresh Oysters •

**Oceans**  
Pasta • Veal • Steaks • Lamb

67-555 E. Palm Canyon  
Cathedral City, CA 92234





WALLY'S DESERT TURTLE

## Wally's Desert Turtle

No heart shaped box of beloved valley restaurants would be complete without Wally's Desert Turtle, an institution in fine dining that has warmed the hearts of residents and visitors alike for nearly 20 years. The traditional fine linen and heavy silver service is impeccable as are Executive Chef Pascal Lallemand's concoctions. Start with cauliflower and black truffle soup followed by Fanny Bay

oysters in the half shell with vegetable confetti mignonette. Then enjoy the special sautéed free-range veal chop with roasted fingerling potatoes, jumbo asparagus and maple demi-glace paired with Ancient Peaks Cabernet Sauvignon by the glass. For dessert, savor the warm chocolate lava cake with vanilla bean ice cream and a Wally's classic apricot soufflé. Exquisite! (71775 Highway 111, Rancho Mirage; 760.568.9321; [wallysdesertturtle.com](http://wallysdesertturtle.com))



PIERO'S PIZZA VINO



CHOPHOUSE

## EXCITING FOOD NEWS AT THE BNP PARIBUS

In March, when the BNP Paribus Open comes to Indian Wells, it will be played in a newly renovated Indian Wells Tennis Gardens (IWTG) venue. Among the renovations is an outstanding expansion of the already world-class food venues and offerings, ensuring an enhanced experience for patrons and players.

To start, Wolfgang Puck's venerable and highly rated restaurant Spago, launched 35 years ago in Los Angeles, will join the stellar restaurant mix at IWTG this season. The full-service 100-seat restaurant will overlook the court in Stadium 1, giving fans an unprecedented view of the second-largest tennis stadium in the world combined with a first-class dining experience. Puck, a James Beard Lifetime Achievement Award winner and arguably one of the most recognizable chefs in the world, is also a six-time recipient of the prestigious Wine Spectator Grand Award and a two-time Michelin Star recipient. Best of all for tennis fans, Spago will be the third restaurant at IWTG to overlook a court, joining Nobu and Chop House, which offer that amenity in Stadium 2. And there's good news for players, too. Nobu will expand to the player dining facility, giving the athletes quick and easy access to its award-winning cuisine.

Venue partner Levy Restaurants will also increase the scope of dining options at Indian Wells Tennis Garden. Levy will bring 20 more permanent concessions and restaurants to the Stadium, including BS Taqueria from *Esquire* 2015 Chef of the Year, Ray Garcia; Dave's Doghouse, from Michelin-starred chef Josiah Citrin; Cassell's, a reinvented classic hamburger stand that has been an LA phenomenon since 1948; and Melissa's Produce, the Los Angeles-based fresh vegetable-focused offering. Stadium 1 will also now include local favorite Piero's Pizza Vino, serving traditional Neapolitan-style pizza, already a standout in Stadium 2, along with Sherman's Deli, a desert institution for the past 50 years. Additional venues will offer fun snack food, specialty coffees, ice cream and juice, and there will be outlets at which to buy craft beers and cocktails. The restaurants and concessions will be located in various spots and levels throughout Stadium 1, with eight on the Loge level, which previously had no food options. Cassell's and Piero's will be inside/outside, offering fans access from the concourse as well as the outside of Stadium 1. All in all, there's a lot for tennis fans and food lovers to look forward to.



# THE CUTTING EDGE ART OF CHRISTINA DE MUSÉE

PROVOCATIVE AND THOUGHT PROVOKING, THE ART OF DE MUSÉE ALWAYS MAKES A STATEMENT



Green Goddess



I forgot My cell Phone, Acrylic on canvas, 6x15 ft



Infusion of Pleasure, Acrylic on canvas, 52x135in

Walking into Christina De Musée's lavish studio in Palm Desert, California is like being pulled into an artistic vortex of rich colors and fantastical imagery that pulsate with a dynamic life force—a sensory feast. Her studio is also her home and a spectacular gallery that provides entry to De Musée's private and exotic universe.

De Musée emerged onto the art scene in the 1980s in Los Angeles, when securing a presence as an artistic talent was a tough road for women. Early on, she knew that she had to incorporate her

magnetic persona into the marketing of her art, drawing attention through theatrical spectacles and flamboyant promotional events. This controversial approach to showing her art caught the attention of Hollywood celebrities, the media and prominent art collectors. The critics took a much closer look and a star was born, teeming with moxie and individuality.

De Musée has exhibited her artwork in more than 100 galleries, nationally and internationally. Her works range in price from \$1,500 to \$30,000, depending on size and complexity. They vary in scale





Its All About Me, Mixed Media Collage on Canvas, 68x86in

from small, intimate pieces to magnificent billboard-sized paintings. She has attracted a heavy-hitting base of art collectors, fans and followers, including Malcolm McDowell, Isabella Rossellini, Charlie Sheen, Brooke Shields, Robert Downey, Jr. and Roland Joffé, among others.

The grand scale, sensationalism and intense bold and bright colors hark back to her days as a performer in the Lido de Paris and the Folies Bergere in Las Vegas. From these wondrous influences of bigger-than-life staging and sumptuous productions brimming with glamour and sexuality, De Musée created huge, colorful canvas portrayals of the dancers and showgirls. Works such as “Neon Fantasy” capture images of what she calls “super hybrid women with luminous, phosphorescent colors.” Other paintings, such as “Ravenous Appetites” and “Infusion of Pleasure,” also incorporate a rich sensuality, mystery and spectacular coloration. The beautiful people seem to come to life in their own decadent fantasy world.

De Musée says, “My latest series is an aggregation of different themes: the mystical, the powerful, the vain, the decadent, the transcendent and, of course, the humorous and sexual aspects all thrown together into wild compositions.” Some of these paintings are stimulated by the hidden and not so hidden social events of the desert. Works such as “I Kiss You Electric” and “Secret Garden” are an exploration of these themes.

De Musée’s artwork overflows with vibrancy, drama and a memorable cast of characters. Sometimes labeled as outrageous, provocative and shocking,



I kiss you electric 4 MG, Acrylic on canvas, 66x96in

the artist’s work is unforgettable. It is fun and daring and never grim, much like the artist herself. All of De Musée’s works are personality driven. She has a passion for living, and that passion infuses not only her work but also every other aspect of her life.

De Musée enthusiastically explains her calling by saying, “Art is a drive and a compulsion. It is like plunging into a fast-moving river, and, as the ideas come rapidly like a torrent, they must be acted upon or lost forever. This is why I like to paint two or three paintings at the same time. With my work, people are getting a lot more than just a painting. The art collectors are getting a full panorama of mood and presence. My mother used to bake what was called a 1,000-layer cake, and that is the essence of my art. The content is rich and layered with many visual tastes.”

De Musée uses diverse subject matter to create a collage of disparate images, which foster a visual story that teases the mind. She uses references by the media, fashion and the desert’s secrets. She integrates the



Ravenous Appetites, Three dimensional acrylic on canvas, 48x78in

shadow side of sensuality and social allegories to create visual statements, both beautiful and thought provoking.

For more information about the artist, visit her website, [Christinademusee.com](http://Christinademusee.com) or

email her at [cdemusee@gmail.com](mailto:cdemusee@gmail.com). She’s also on Facebook, Twitter and YouTube.

Alison Elsner is a staff writer with *Desert Golf & Tennis*



By Alison Elsner

# BODACIOUS BRACELETS

The tennis bracelet of yesteryear returns boldly reimagined this season



Like most things, jewelry styles cycle in and out with the passage of time. In 1987, the “tennis” bracelet took the world by storm, the trend originating when tennis star Chris Evert’s diamond bracelet fell off her wrist during play at the U.S. Open. The tennis bracelet, usually a series of symmetrical diamonds arranged in a straight line or string, came to be known as the classy ladies’ symbol of pedigree and grace, a reincarnation of the “eternity” bracelets from the 1920s.

Today, it comes back in new and exciting ways. El Paseo Jewelers and Roberto Coin have one-of-a-kind bangles and baubles that give the bracelet trend a grown-up feel and decidedly elegant presence.

## EL PASEO JEWELERS

According to Raju Mehta, owner of El Paseo Jewelers in Palm Desert, California, the term tennis bracelet and its one-dimensional design have become a bit dated. Straight-line and fashion bracelets with variations in size and stone are much more de rigueur for 2017. They are the perfect accessory for sporting and social events, whether Wimbledon, the BNP Paribas or a royal wedding.



Raju Mehta

## Bangle Beauties

**Bangle Beauties** Three exquisite bangles crafted from 14K white, yellow and rose gold are completely covered in carpets of white pavé diamonds. Each bangle sports 19.68ctw in diamonds, and each may be purchased for \$30,000. Mehta says wearers will often decide to purchase two or three of the bangles to be worn together; however, any one worn alone also makes a dazzling statement.

El Paseo Jewelers





El Paseo Jewelers

### Bond Girl

This dramatic diamond bracelet looks like something you'll need for your guest-star role in the next James Bond film. Nine rows of round, brilliant-cut white diamonds, totaling 351 stones, weigh 106ctw. Set in 14K white gold, each diamond is approximately 30 pointers. Given the rarity in assembling that many identical diamonds in terms of color and clarity, this piece holds the top spot in bracelet value at El Paseo Jewelers, selling for \$225,000.



El Paseo Jewelers

### Just One

The yellow and white diamond bracelet, the only one of this unique design, presents a stunning windowpane check pattern of stones arranged atop an 18K gold two-tone square bangle with intricate scroll work on the edges and underside. The white diamonds weigh 8.09ctw and the yellow diamonds weigh 9ctw. This colorful piece retails for \$65,000.

### Classic Reimagined

Following the straight line, orderly design and derivative of the classic tennis bracelet, the eye-catching emerald strand features 14.10ctw in Colombian emeralds along with 3.03ctw white diamonds set in smooth white and yellow gold. This special creation is available for \$40,000.

El Paseo Jewelers

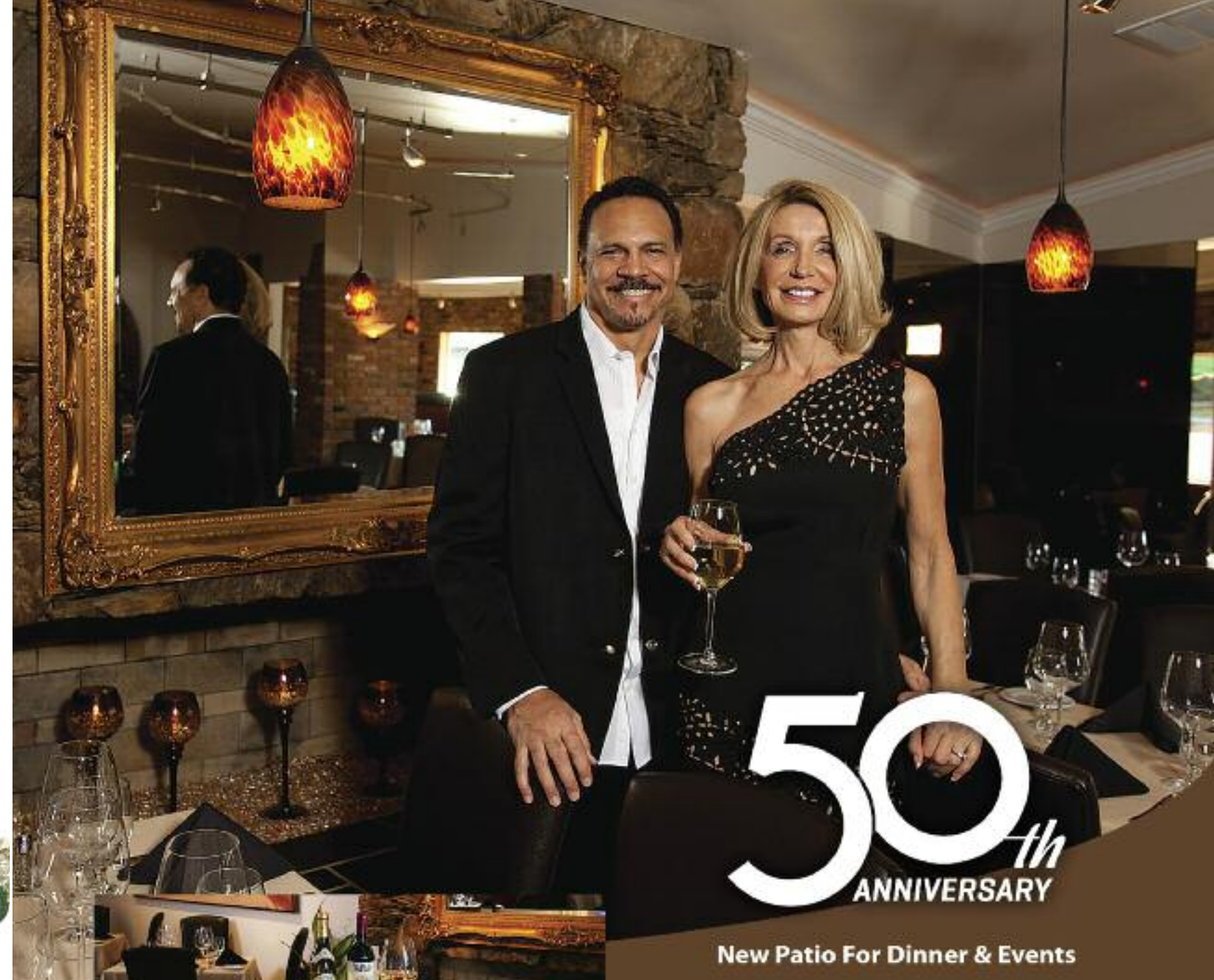

# 50<sup>th</sup>

## ANNIVERSARY

### New Patio For Dinner & Events

Open 4:00 pm in the Bar and  
4:30 In the Restaurant

### Early Bird Special

\$19.95 Includes Three Courses  
from 4:30 - 6:00 pm  
Includes Happy Hour Drink Prices!

Tuesday No Corkage Fee in the Dining Room  
Wednesday Locals Night \$6 Bar Menu All Night!

### HAPPY HOUR 4-6 NIGHTLY

Entertainment with Kevin Henry and Tim Burleson  
Special Drinks Prices for Everyone!

Reservations • 760-346-2314  
75188 Highway 111,, Indian Wells, CA 92210







El Paseo Jewelers

### Ruby Red

Similar in style but switching up the stones, the rich red and white strands showcase 18.03ctw in Vietnamese rubies positioned next to 3.22ctw of white diamonds, all set in 18K white gold. This bracelet is also available at El Paseo Jewelers for \$40,000.



El Paseo Jewelers

### Light Effect

A string of round brown diamonds features a richly hued reddish tone, especially when the diamonds are aligned, the light reflecting from one to another with a reciprocal effect. The stones, which weigh 71.5ctw and originate in Australia's Argyle Mine, are accentuated with petite white diamonds (4.48ctw) surrounding each brown stone. This precious accessory retails for \$25,000.



### Blue Brilliance

Proving the versatility of the modern diamond bracelet, the brilliant blue sapphire and diamond bracelet is made with seven stations of Ceylon sapphires (14.41ctw) arranged in perfectly symmetrical, floral-themed squares with 3.92ctw in white diamonds. Mehta sells this piece for \$18,000.

El Paseo Jewelers  
73520 El Paseo, Suite E  
Palm Desert, CA. 92260  
760-773-1040  
elpaseojewelers.com

# jamie : sadock®



# Elegant

## magnetic

*jamie*  
makes fashion headlines  
with the introduction of her  
**LIFESTYLE**  
collection

Available at  
**Pete Carlson's  
Golf & Tennis**

73-741 Highway 111 Palm Desert, CA 92260 • Open Mon-Sat 9-6 and Sun 9-5  
Phone 760-568-3263 | 800-600-3263 • [www.petecarlsonsgolf.com](http://www.petecarlsonsgolf.com)



## ROBERTO COIN

Respected worldwide since 1996, Italian designer Roberto Coin, also in Palm Desert, has offered pieces that set the bar high for a luxury yet tasteful look in jewelry. Trend and tradition are combined here for a brilliant collection of bracelets.

### Le Cheval

The Cheval Bangle in 18K white gold with diamonds reflects dignity and confidence with a series of five uniform horse heads, almost in carousel fashion, with sparkling white diamond bridles (1.05ctw). This bangle is like having your own little energy reserve of "horse power," so to speak. You can harness this yourself for \$17,000.

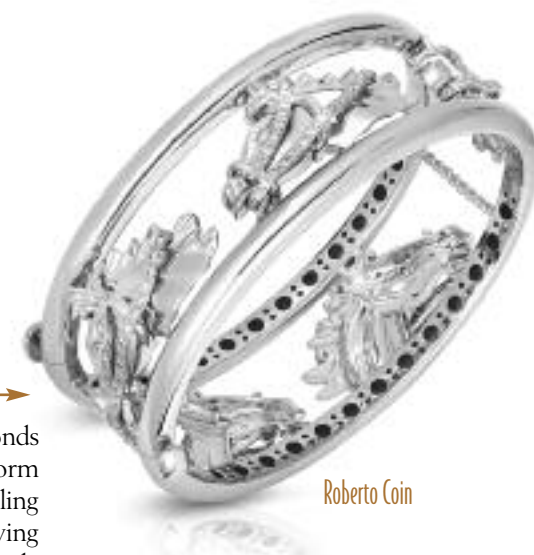

Roberto Coin

### Pavé Pachyderm

Staying on the wild side, the Flexible Elephant Cuff features the rendering of an elephant's head and trunk in pure 18K gold, accented with pavé white diamond tusks, ears, trunk and tip (1.55ctw). The flexible "trunk" doubles as the wrist cuff, textured on top and shiny underneath. This fierce yet friendly design may be purchased for \$44,000.



Roberto Coin

### Tiger, Tiger

The Roberto Coin Limited Edition Siberian Tiger Cuff in 18K rose gold with black, white and cognac diamonds (10.63ctw) is a stunning and sophisticated piece that sells for \$68,000. The animal's face, mouth and powerful paw are completely covered in diamonds, with gleaming gold teeth, nose and a flexible arm that wraps around the wrist. Here kitty, kitty.



Roberto Coin

### Divine Inspiration

The Roberto Coin Tanaquilla Cuff in 18K yellow gold is accented with white and cognac diamonds weighing 15.65ctw and danburite at 13.70ctw. Danburite is a mineral distinguished by its appearance of a transparent crystal cluster. Tanaquilla, meaning "gift of God," is indeed a divine work, available for \$57,800.



Roberto Coin

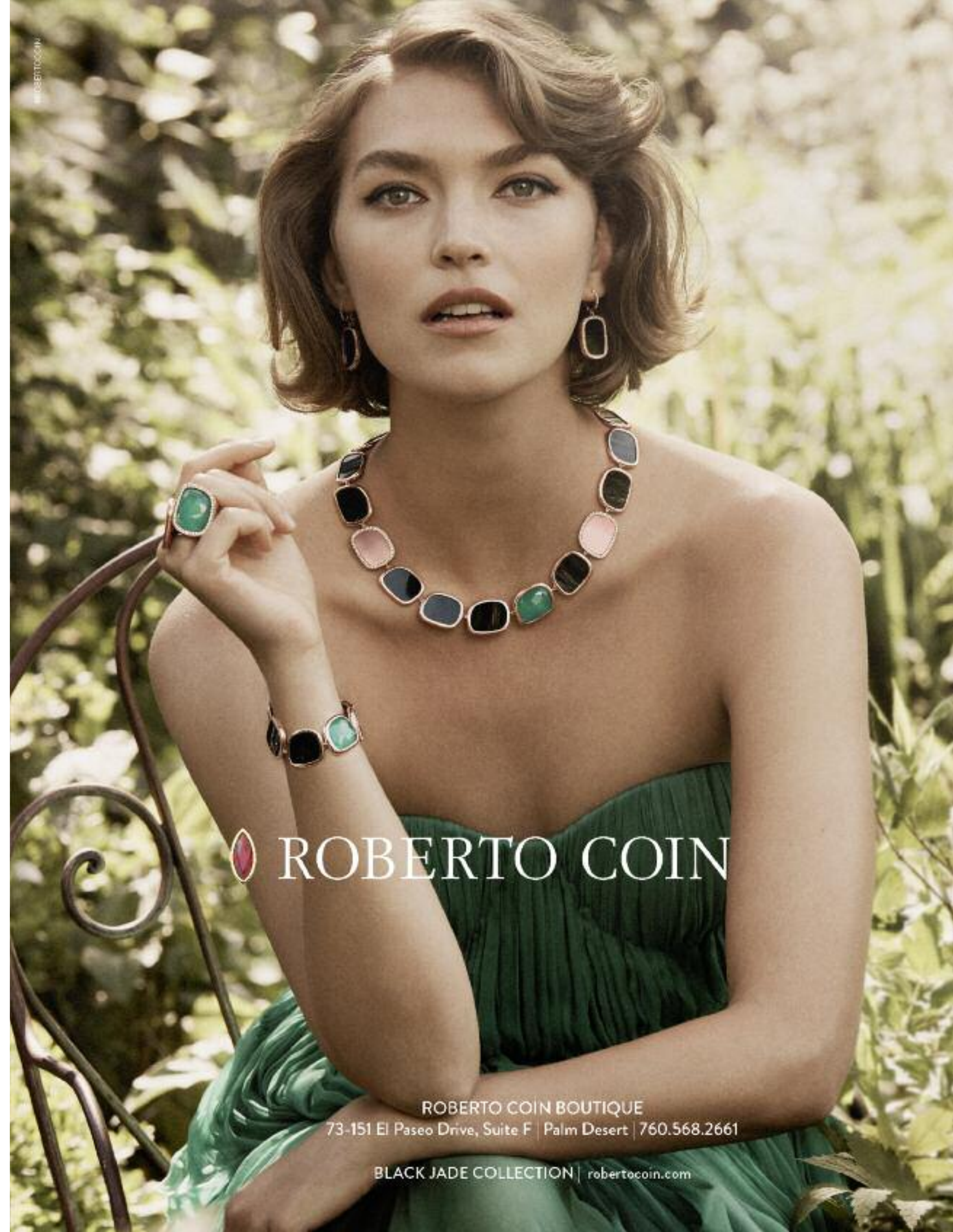

ROBERTO COIN

ROBERTO COIN BOUTIQUE  
73-151 El Paseo Drive, Suite F | Palm Desert | 760.568.2661

BLACK JADE COLLECTION | robertocoin.com





By Diane Marlin-Dirkx

# Spitfire Petite

## *Delivers Big*

**These fashions may be proportioned to fit smaller women but they're long on style**

Designer Amy Lipton has a mobile lifestyle. She's on the go down to dusk on a self-imposed, glorious treadmill. She has mapped out La Quinta and beyond with all manner of workout options, active sports to gentle classes—what she likes to call course-to-cocktail pastimes.

Lipton is a powerful example of a highly accomplished over-achiever, and the La Quinta resident is just 5 feet tall. Because of her small frame, she found it difficult to find well-tailored, fashionable clothing and took matters into her own hands. She gave a rousing birth to Spitfire Petite, her new line of golf and tennis apparel made precisely for women who, like her, are active yet petite, who go through days “course to cocktails,” and whose first job of the day importantly takes place in the closet.

Karen Cantrell, owner of Lady Golf and proprietor and chief visioner of The Fashion House, believes in Spitfire Petite and its mission to ensure that women of petite proportions are not overlooked when it comes to fashionable, high-performance sportswear.



LUXURY PETITE ATHLETIC FASHION

[www.SPITFIREPETITE.COM](http://www.SPITFIREPETITE.COM)





"Amy has the best high-performance athletic-wear ever," Cantrell says. "It's meticulously designed to fit the woman 5 foot 4 inches and under, tailored with precision from neckline to arm—holes with a waistline that's not only a good fit, but extremely flattering."

Spitfire fabrics are chosen for the easy-care properties that active women love, including moisture-wicking and built-in stretch providing wide range of motion. The new collection also features contemporary shapes and innovative color combinations that give the palette a novel spin. Cantrell is so taken with Lipton's line that she is dedicating a special area in her store to showcase the new Spitfire Petite collection.

Diane Marlin-Dirkx is a staff writer with *Desert Golf & Tennis*

**All About Massage**  
*Massage Therapy Center*

- Youth Massage
- Hot Stone Massage
- Deep Tissue, Sports
- Therapeutic Massage
- Pre-Natal, Reflexology
- Advanced Massage Therapy
- Outcall Massage Available

**760-346-7949**

*The local's favorite for serious Massage.*

**74-125 Highway 111**  
 • Palm Desert

[www.AllAboutMassage.com](http://www.AllAboutMassage.com)

**Mylan WTT**  
 PRESENTS THE

**Rosie Casals & Jackie Cooper**  
 Team Tennis Pro-Am

The Rosie Casals & Jackie Cooper Team Tennis Pro-Am and Pro & Junior Shoot-Out is back featuring Coachella's top Juniors and Pros who will also team up with Amateurs in a team format. ALL LEVELS WELCOME!

**Sunday, April 23, 2014 | Indian Ridge CC**

To Benefit: Love & Love Tennis Foundation And Junior Tennis in the Coachella Valley

2017 Jackie Cooper "You're the Best" Award Recipient, Deni Dee Felch

For Further information on sponsorship opportunities contact: Rosie Casals – Sportswoman, Inc (760) 772-9411 | [Sportswomn@aol.com](mailto:Sportswomn@aol.com) | [www.sportswomanevents.com](http://www.sportswomanevents.com)  
 Visit Love & Love Tennis Foundation at [LoveLoveTennisFoundation.com](http://LoveLoveTennisFoundation.com). Donations Welcome.

**LISETTE<sup>®</sup> L SPORT**  
 MONTRÉAL

**PUT SOME STYLE**

IN YOUR **GAME**

**Pete Carlson's Golf & Tennis**

**73-741 Highway 111**  
**Palm Desert, CA 92260**

**OPEN** Monday-Saturday 9 to 6  
 Sunday 9-5

**760-568-3263**  
**800-600-3263**

[www.petecarlsonsgolf.com](http://www.petecarlsonsgolf.com)



# Grayse on El Paseo

## *Has It All—And Then Some*

By Diane Marlin-Dirkx

**Make this fashion boutique your go-to for morning to eveningwear**

Grayse, the buzzed-about fashion boutique on El Paseo, is the brainchild of iconic fashion designer Marie (St. John) Gray and her equally experienced and talented daughter, Kelly. The two powerful, stylish women are the know-it-alls of the desert fashion scene, the personal shoppers you want in your life while navigating life in the Coachella Valley.

What to wear? What to wear? They know. They know what is appropriate for a breakfast meeting of the board of directors and for a rehearsal of the church choir. They know what will be comfortable while playing a competitive game of tennis on a steamy day and what will be comfortable for cocktails or dinner at the end of a professional tournament, whether you're dining out at one of the valley's casual eateries or one of its finest fine-dining establishments.

Grayse isn't just for local residents or just for snowbirds and other visitors; it's for everyone. And now there's more good news: The two women have expanded their popular boutique, thus expanding their perspective on the desert lifestyle.

So go ahead, indulge in a personal shopping experience at Grayse. Add to your fashions and develop your own definitive style in this boutique that will surely have exactly what you want and need.

Diane Marlin-Dirkx is a staff writer with *Desert Golf & Tennis*



# GRAYSE

BY KELLY AND MARIE GRAY



**THE SHOPS ON EL PASEO**

760.773.3303

**FASHION ISLAND**

949.640.0025

**WESTFIELD TOPANGA**

818.710.9940

[WWW.MKGRAYSE.COM](http://WWW.MKGRAYSE.COM)



By Aaron Atwood

# The Future is Here and It's Called the S90

It's not yet autonomous, but Volvo makes it easy to see how close that reality is

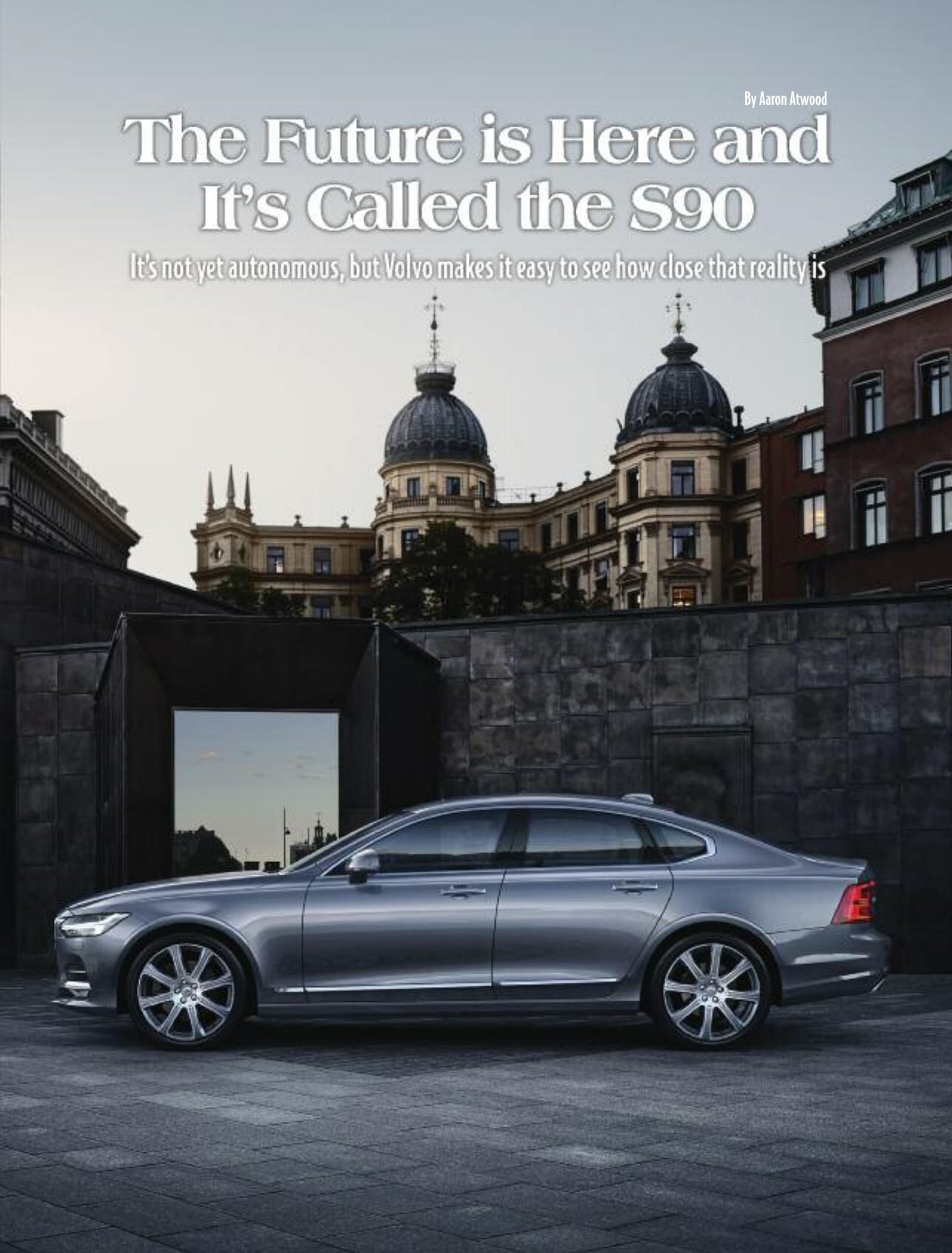

Volvo is taking some risks for a carmaker that built its reputation on safety. These risks aren't dangerous; they're bets that autonomous cars are closer than we imagine.

"With \$11 USD billion of investment over the past five years, we have not only reimagined what Volvo Cars can be, we are now delivering on our promise of a resurgent and relevant Volvo Cars brand," says Håkan Samuelsson, president & CEO, Volvo Car Group.

That investment has created the sexy and safe new S90, which will not only turn heads, it might turn the brand into one of the most desired cars on the market. The S90's safety system, which Volvo calls "semi-autonomous," might be the most advanced on the road. It doesn't drive itself, but it makes the driving experience more enjoyable and less dangerous.

Intellisafe is a series of systems that watch the road for pedestrians, large animals, the shoulder and other vehicles. Intellisafe prepares the brakes and assists with braking in situations where it "sees" an imminent collision. This isn't new to the auto industry; however, Volvo has ramped up the intensity of Intellisafe so drivers have confidence that the car will help in making split-second decisions.

In addition to safety systems, Volvo has integrated a Pilot Assist function in the S90 that actually drives the vehicle. When Pilot Assist is initiated by the driver, acceleration, braking and







S90 that looks boxy is the traditional Volvo grill. On the S90, however, it works because the lines lend themselves to an aggressive front end that speaks to the power under the hood of this elegant machine. The sleek trunk lid leans forward and gives the car a sense of motion even when it's standing still. The trim provides an understated but clear message: I belong in the class. The S90 would look quite comfortable in a parking lot of BMWs and Jaguars.

The final statement Volvo has made with the S90 is to confidently stick to its values of producing high performing four-cylinder engines. The top-of-the-line option for the S90 is the 316-horsepower 2.0 liter. This turbo-charged, super-charged model sports a 0-60 mph effort of 5.7 seconds. That's nearly a second faster than a Mercedes E-Class. Later this year, Volvo will release the hybrid edition of the S90, in which they expect to produce up to 400 horsepower. The addition of an electric engine powering the rear wheels adds 87 horses and likely a lot of torque.

The four-banger won't growl like a straight six, but it won't drink fuel the same way, either. Volvo knows how to create a great-handling car. The suspension is tight in the corners and easy in the washboard

steering are assisted—essentially driving the car. Volvo is quick to point out that Pilot Assist doesn't remove responsibility from the driver to drive the car, and the S90 requires that you keep one hand on the wheel in order to keep Pilot Assist functioning. Imagine though, a long road trip or stop-and-go traffic where your S90

is doing the breaking and accelerating for you all the while keeping you in your lane. This is the very real situation that you'll find in the S90.

Most of us know Volvo for its boxy wagons and XC90 SUV. The S90 is a new design that truly competes in the luxury sedan market. The only thing about the



sections of road. Wind noise is surprisingly low while there's hardly a whisper from the tires inside the cabin. No one can argue that the S90 is a luxury vehicle.

Volvo also gets the interior right on the S90. The top trim package gives you all that is good about Swedish design. Wood inlays, supple leather, aluminum edges and a functional control panel that makes interacting with the car easy. The nine-inch control console is a touch-screen brain for

the entire car. Several drive options allow for more aggressive "sport" shifting or customized suspension options. Four-zone environmental controls and a sound system that has you sitting in the front row with your favorite band make the S90 a force to reckon with in the mid-size, luxury arena.

The risks Volvo has taken are certain to pay off as Americans start to see that the Swedes aren't just about big-box furniture

and meatballs. The S90 doesn't just look good on paper, either, with its retail price of about \$52,000. The S90 is a safe bet even for high rollers.

Aaron Atwood is a staff writer with *Desert Golf & Tennis*

#### WHERE TO FIND YOUR OWN S90

**Volvo Cars of Las Vegas**  
7705 West Sahara Blvd.  
Las Vegas, NV 89117  
702.317.1000  
[volvocarslasvegas.com](http://volvocarslasvegas.com)

**Palm Springs Volvo**  
67-977 East Palm Canyon Drive  
Cathedral City, CA 92234  
760.321.6600  
[palmspringsvolvo.com](http://palmspringsvolvo.com)

**Volvo of Tempe**  
8060 S Autoplex Loop  
Tempe, AZ 85284  
480.941.2400  
[volvocarstempe.com](http://volvocarstempe.com)



1968  
*Camaro*  
BY CHEVROLET

Guaranteed Best in Show at "THE VAULT"



1968 Camaro Convertible RS  
Custom Built PRO RESTOMOD  
1968 Camaro Convertible RS \$83,000+  
Build Cost \$18,900 Custom  
Asking \$878,778.00

\*\$300k Invested! No Expense Spared! Absolutely Incredible Frame-Off Build! Only The Best Parts Used! Heats Speed Front/Rear Suspension! Mast Motors cam! 350 HP 150 Corvair Crane Motor! One-Off Custom Bucket Seats! JT Corvette Wheels! Trans: 4-Speed Transmission! MUST Rear End! Wilwood Disk Brakes! Vintage Air A/C System! Power Windows, and 700 Steering Column! 155 Stock Racewood Custom Steers! Too Much to List! Pristine Condition!\*\*\*

Call now, this car won't last  
760-969-2392  
[bluemonster1968rs@gmail.com](mailto:bluemonster1968rs@gmail.com)

AUTHENTIC ITALIAN CUISINE!



**ALBERTO'S**  
RISTORANTE

FULL BAR, EXTENSIVE WINE LIST, GREAT ATMOSPHERE

ALBERTO'S SIGNATURE DISHES  
Chicken Pappagallo, Veal Garibaldi, Favorite Dishes Ossu Bacon, Double Broiled Veal Chop, Homemade Gnocchi, Cannelloni, Ravioli

36<sup>TH</sup> SEASON • WEDNESDAY - SUNDAY • 5PM TO CLOSING  
Closed Monday & Tuesday

Reservations: 760.346.3221 • 71416 Hwy 111, Rancho Mirage • [www.albertos-ristorante.com](http://www.albertos-ristorante.com)



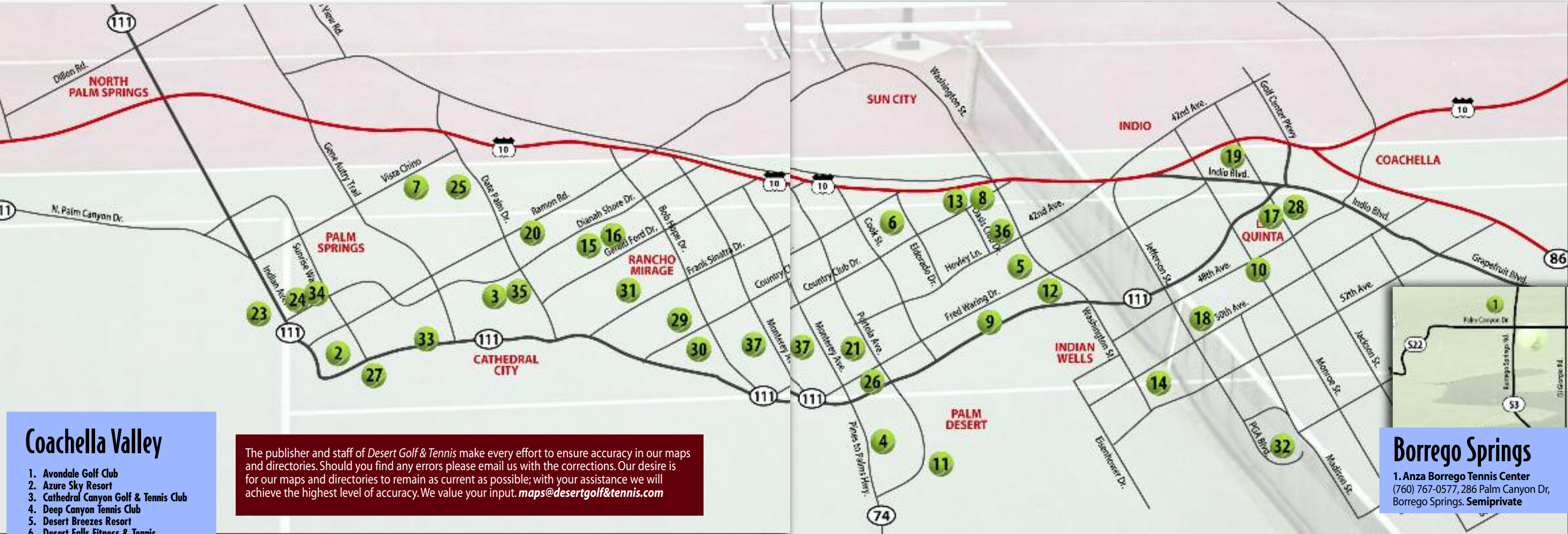

Coachella Valley

- 1. Avondale Golf Club
- 2. Azure Sky Resort
- 3. Cathedral Canyon Golf & Tennis Club
- 4. Deep Canyon Tennis Club
- 5. Desert Breezes Resort
- 6. Desert Falls Fitness & Tennis
- 7. Desert Princess Country Club
- 8. Freedom Park
- 9. Hyatt Grand Champions Resort
- 10. Indian Palms Vacation Club
- 11. Ironwood Country Club
- 12. Indian Wells Tennis Gardens
- 13. Palm Desert Tennis Camp
- 14. La Quinta Resort & Club
- 15. Mission Hills Country Club
- 16. Mission Hills Croquet & Tennis Villa
- 17. Motorcoach Country Club
- 18. Mountain View Country Club
- 19. North Jackson Park
- 20. Outdoor Resort
- 21. Palm Desert Civic Center Park
- 22. Palm Desert Tennis Club
- 23. Palm Springs Tennis Club
- 24. Plaza Racquet Club
- 25. Panorama Park
- 26. Shadow Mountain Resort & Club
- 27. Smoke Tree Ranch
- 28. South Jackson Park
- 29. Springs Country Club
- 30. Sunrise Country Club
- 31. Tamarisk Country Club
- 32. The Club at PGA WEST
- 33. The Oasis
- 34. The Village Racquet Club
- 35. Welk Resort Desert Oasis
- 36. Woodhaven Country Club
- 37. Rancho Las Palmas Country Club

The publisher and staff of *Desert Golf & Tennis* make every effort to ensure accuracy in our maps and directories. Should you find any errors please email us with the corrections. Our desire is for our maps and directories to remain as current as possible; with your assistance we will achieve the highest level of accuracy. We value your input. [maps@desertgolfandtennis.com](mailto:maps@desertgolfandtennis.com)

Borrego Springs

- 1. Anza Borrego Tennis Center  
(760) 767-0577, 286 Palm Canyon Dr, Borrego Springs. **Semiprivate**

- Avondale Golf Club**  
(760) 777-1050, 75800 Avondale Dr, Palm Desert. **Private**
- Azure Sky Resort**  
(760) 325-9109, 1661 Calle Palo Fierro Palm Springs. **Resort**
- Cathedral Canyon Golf & Tennis Club.** (760) 328-6571, 68311 Paseo Real Cathedral City. **Semiprivate**
- Deep Canyon Tennis Club**  
(760) 568-6822, 73120 Frank Feltrop, Cir Palm Desert. **Private**
- Desert Breezes Resort**  
(760) 345-2637, 77-955 Ent Las Brisas, Palm Desert, CA 92211. **Resort**
- Desert Falls Fitness & Tennis**  
(760) 341-1305, 1111 Desert Falls Pkwy, Palm Desert . **Semiprivate**
- Desert Princess Country Club**  
(760) 322-1655, 28555 Landau Blvd Cathedral City. **Private**

- Freedom Park**  
(760) 568-9697, Freedom Park 77400 Country Club Dr, Palm Desert. **Public**
- Hyatt Grand Champions Resort**  
(760) 341-1000, Indian Wells Ln, Indian Wells. **Resort**
- Indian Palms Vacation Club**  
(760) 342-1485, 82567 Avenue 48 Indio. **Resort**
- Ironwood Country Club**  
(760) 346-0551, 73735 Irontree Dr, Palm Desert. **Private**
- Indian Wells Tennis Gardens**  
(760) 200-8400, 78200 Miles Avenue, Indian Wells. **Semiprivate**
- La Quinta Resort & Club**  
(760) 346-5683, 49-499 Eisenhower Dr, La Quinta, **Resort/Semiprivate**
- Mission Hills Country Club**  
(760) 324-9400, 34600 Mission Hills Dr, Rancho Mirage. **Private**

- Mission Hills Croquet & Tennis Villa**  
(760) 575-4175, 120 Racquet Club Dr N, Rancho Mirage. **Semiprivate**
- Motorcoach Country Club**  
(760) 863-0789, 80-501 Avenue 48, Indio. **Private**
- Mountain View Country Club**  
(760) 771-4311, 80375 Pomelo La Quinta. **Private**
- North Jackson Park**  
(760) 391-4000, 43200 Towne St, Indio. **Public**
- Outdoor Resort**  
(760) 424-8455, 69411 Ramon Rd Cathedral City. **Resort**
- Palm Desert Civic Center Park**  
(760) 346-0611, 73510 Fred Waring Drive, Palm Desert. **Public**
- Palm Desert Tennis Camp**  
(760) 822-4194, Palm Desert Resort & Country Club, 77-333 Country Club Drive, Palm Desert. **Semiprivate**
- Palm Desert Tennis Club**  
(760) 346-5683, 48240 Racquet Ln, Palm Desert. **Private**

- Palm Springs Tennis Club**  
(760) 325-1441, 701 W Baristo Rd Palm Springs. **Resort**
- Plaza Racquet Club**  
(760) 323-8997, 1300 E Baristo Rd, Palm Springs. **Semiprivate**
- Panorama Park**  
(760) 770-0390, 28905 Avenida Maravilla. **Public**
- Rancho Las Palmas Country Club**  
(760) 862-4531, 42-000 Bob Hope Dr. Rancho Mirage. **Private/Resort**
- Shadow Mountain Resort & Club**  
(760) 346-6123, 45750 San Luis Rey Ave Palm Desert. **Resort**
- Smoke Tree Ranch**  
(760) 327-1221, 1850 Smoke Tree Ln, Palm Springs. **Resort**
- South Jackson Park**  
(760) 391-4000, 83100 Date Ave, Indio. **Public**
- Springs Country Club**  
(760) 324-8292, 1 Duke Dr Rancho Mirage. **Private**

- Sunrise Country Club**  
(760) 328-6549, 71-601 Country Club Drive, Rancho Mirage. **Private**
- Tamarisk Country Club**  
(760) 328-2141, 70240 Frank Sinatra Drive, Rancho Mirage. **Private**
- The Club at PGA WEST**  
(760) 564-7111, 55-955 Pga Blvd, La Quinta. **Private**
- The Oasis**  
(760) 324-3422, 4190 E Palm Canyon Dr, Palm Springs. **Resort**
- The Village Racquet Club**  
(760) 325-3884, 900 E Ramon Rd, Palm Springs. **Private**
- Welk Resort Desert Oasis**  
(760) 321-9000 34567, Cathedral Canyon Dr Cathedral City. **Resort**
- Woodhaven Country Club**  
(760) 345-7636, Woodhaven Dr E, Palm Desert. **Public**



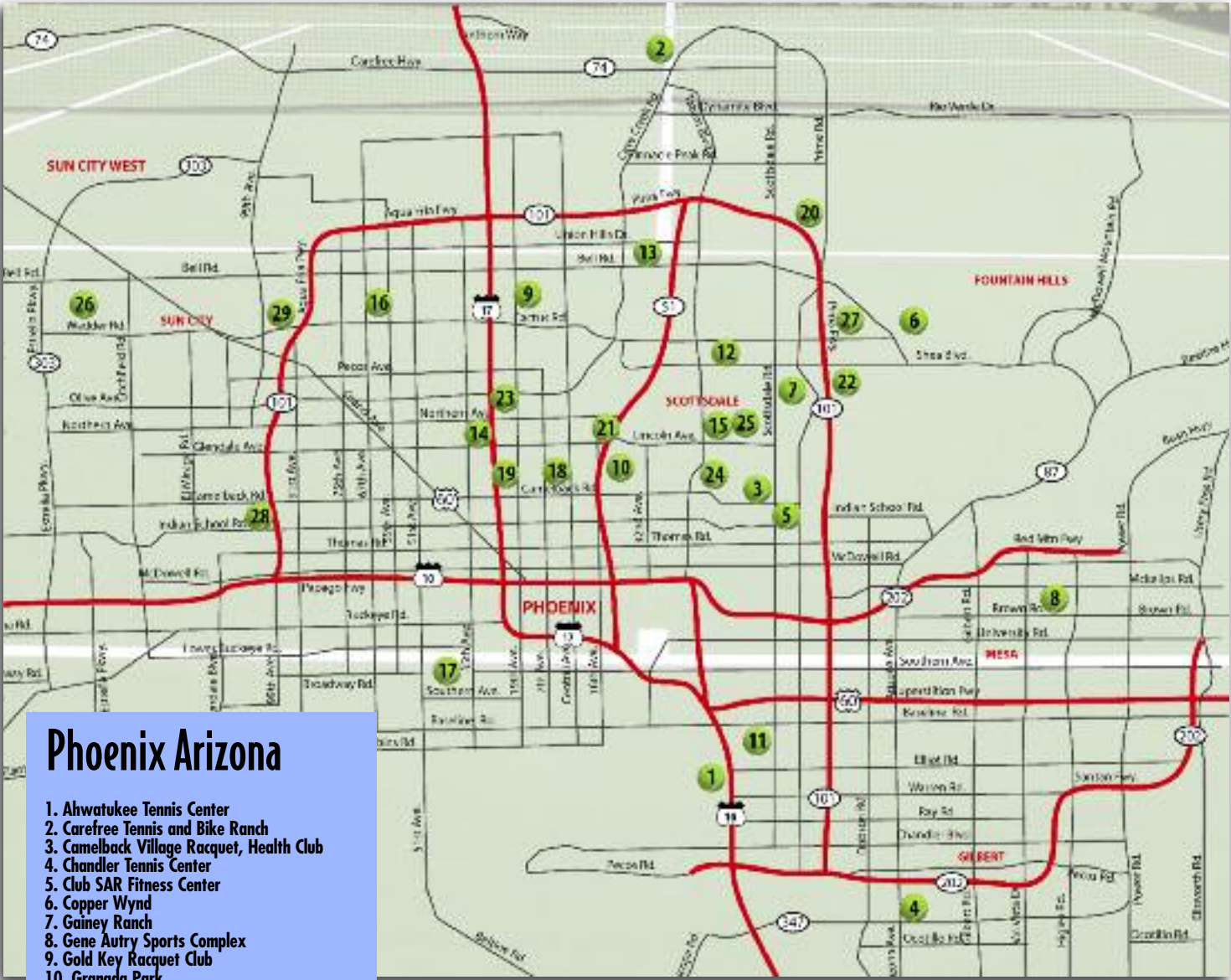

Phoenix Arizona

- 1. Ahwatukee Tennis Center
- 2. Carefree Tennis and Bike Ranch
- 3. Camelback Village Racquet, Health Club
- 4. Chandler Tennis Center
- 5. Club SAR Fitness Center
- 6. Copper Wynd
- 7. Gainey Ranch
- 8. Gene Autry Sports Complex
- 9. Gold Key Racquet Club
- 10. Granada Park
- 11. Kiwanis Recreation Center
- 12. La Camarilla Racquet, FSC
- 13. Mt View Tennis Center
- 14. Mariposa Park
- 15. Paradise Valley Country Club
- 16. Paseo Racquet Center
- 17. Playa Margarita Park
- 18. Phoenix Country Club
- 19. Phoenix Tennis Center
- 20. Pinnacle Peak Country Club
- 21. Pointe Hilton Squaw Peak Resort
- 22. Racquet Club Condo Rental
- 23. Rose Mofford Sports Complex
- 24. Sanctuary Camelback Mountain Resort
- 25. Scottsdale Resort & Athletic Club
- 26. Surprise Tennis Complex
- 27. Thunderbird Park
- 28. Villa de Paz Recreation Association
- 29. Vistas Recreation Center

**Ahwatukee Tennis Center**  
(480) 893-3431, 4700 E Warner Rd, Phoenix. **Semiprivate**

**Carefree Tennis and Bike Ranch**  
(480) 488-7106, 37220 N Mule Train Road, Carefree

**Camelback Village Racquet and Health Club**  
(602) 840-6412, 4444 East Camelback Road, Phoenix. **Semiprivate**

**Chandler Tennis Center**  
(480) 782-2650, 2250 S McQueen Rd, Chandler. **Public**

**Club SAR Fitness Center**  
(480) 312-2669, 8055 E. Camelback Road, Scottsdale. **Private**

**Copper Wynd**  
(480) 333-1842, 13325 North Eagle Ridge Drive, Fountain Hills. **Resort**

**Gainey Ranch**  
(480) 951-0321, 7720 East Gainey Ranch Road, Scottsdale. **Private**

**Gene Autry Sports Complex**  
(480) 654-3787, 4125 E McKellips Rd, Mesa. **Public**

**Gold Key Racquet Club**  
(602) 993-1900, 12826 N 3rd St, Phoenix. **Semiprivate**

**Granada Park**  
(602) 262-6696, 6505 North 20th Avenue, Phoenix. **Public**

**Kiwanis Recreation Center**  
(480) 350-5201, 6111 S All America Way, Tempe. **Public**

**La Camarilla Racquet, Fitness and Swim Club**  
(480) 998-3388, 5320 East Shea Boulevard, Scottsdale. **Private**

**Mt View Tennis Center**  
(602) 534-2500, 1104 E Grovers Ave, Phoenix. **Public**

**Mariposa Park**  
(602) 262-6575, 3203 West Morten Avenue, Phoenix. **Public**

**Paradise Valley Country Club**  
(602) 840-8100, 7101 N Tatum Blvd, Paradise Valley. **Private**

**Paseo Racquet Center**  
(623) 979-1234, 6268 Thunderbird Road, Glendale. **Public**

Phoenix (cont.)

**Playa Margarita Park**  
(602) 262-6716, 3615 West Roeser Road, Phoenix. **Public**

**Phoenix Country Club**  
(602) 263-5208, 2901 N 7th St, Phoenix. **Private**

**Phoenix Tennis Center**  
(602) 249-3712, 6330 N 21st Ave, Phoenix. **Public**

**Pinnacle Peak Country Club**  
(480) 585-6992, 8701 East Pinnacle Peak Road, Scottsdale. **Private**

**Pointe Hilton Squaw Peak Resort**  
(602) 997-2626, 7677 North 16th Street, Phoenix. **Resort**

**Racquet Club Condo Rental**  
(602) 316-6738, 9708 East Via Linda, Scottsdale. **Resort**

**Rose Mofford Sports Complex**  
(602) 261-8011, 9833 N 25th Ave, Phoenix. **Public**

**Sanctuary Camelback Mountain Resort & Spa**  
(480) 948-2100, 5700 East McDonald Drive, Paradise Valley. **Resort**

**Scottsdale Resort & Athletic Club**  
(480) 344-0600, 8235 East Indian Bend Road, Scottsdale. **Resort**

**Surprise Tennis Complex**  
(623) 222-2400, 14469 W Paradise Ln, Surprise. **Public**

**Thunderbird Park**  
(480) 312-7275, 9170 E. Thunderbird Road, Scottsdale. **Public**

**Villa de Paz Recreation Association**  
(623) 877-9179, 10320 W Campbell Ave, Phoenix. **Private**

**Vistas Recreation Center**  
(623) 566-6178, 18823 N Country Club Pkwy, Peoria. **Public**

Tucson

**Ft Lowell Tennis Center**  
(520) 791-2584, 2900 North Craycroft Road, Tucson. **Public**

**Himmel Park Tennis Center**  
(520) 791-3276, 1000 N. Tucson Blvd, Tucson. **Public**

**Quail Valley Tennis Club**  
(520) 888-6163, 5550 N Oracle Rd, Tucson. **Public**



Tucson Arizona

- 1. Ft Lowell Tennis Center
- 2. Himmel Park Tennis Center
- 3. Quail Valley Tennis Club
- 4. Reffkin Tennis Center
- 5. Hilton Tucson El Conquistador Golf & Tennis Resort
- 6. Saguaro Aquatics & Tennis
- 7. Sarver Tennis Center at the Tucson Jewish Community Center
- 8. Skyline Country Club
- 9. The Highlands at Dove Mountain
- 10. Tucson Racquet & Fitness Club
- 11. Westward Look Wyndham Grand Resort and Spa

**Reffkin Tennis Center**  
(520) 791-4896, 50 South Alvernon Way, Tucson. **Public**

**Hilton Tucson El Conquistador Golf and Tennis Resort**  
(520) 544-5000, 10000 N Oracle Rd, Tucson. **Resort**

**Saguaro Aquatics & Tennis**  
(520) 638-8040, 2045 W Omar Dr, Tucson. **Private**

**Sarver Tennis Center at the Tucson Jewish Community Center**  
(520) 299-3000, 3800 E River Rd Tucson. **Private**

**Skyline Country Club**  
(520) 299-1111, 5200 North Saint Andrews Drive, Tucson. **Private**

**The Highlands at Dove Mountain**  
(520) 579-9574, 4949 W Heritage Club Blvd, Marana. **Private**

**Tucson Racquet & Fitness Club**  
(520) 795-6960, 4001 North Country Club Road, Tucson. **Private**

**Westward Look Wyndham Grand Resort and Spa**  
(520) 297-1151, 245 E Ina Rd, Tucson. **Resort**

The publisher and staff of *Desert Golf & Tennis* make every effort to ensure accuracy in our maps and directories. Should you find any errors please email us with the corrections. Our desire is for our maps and directories to remain as current as possible; with your assistance we will achieve the highest level of accuracy. We value your input. [maps@desertgolfandtennis.com](mailto:maps@desertgolfandtennis.com)



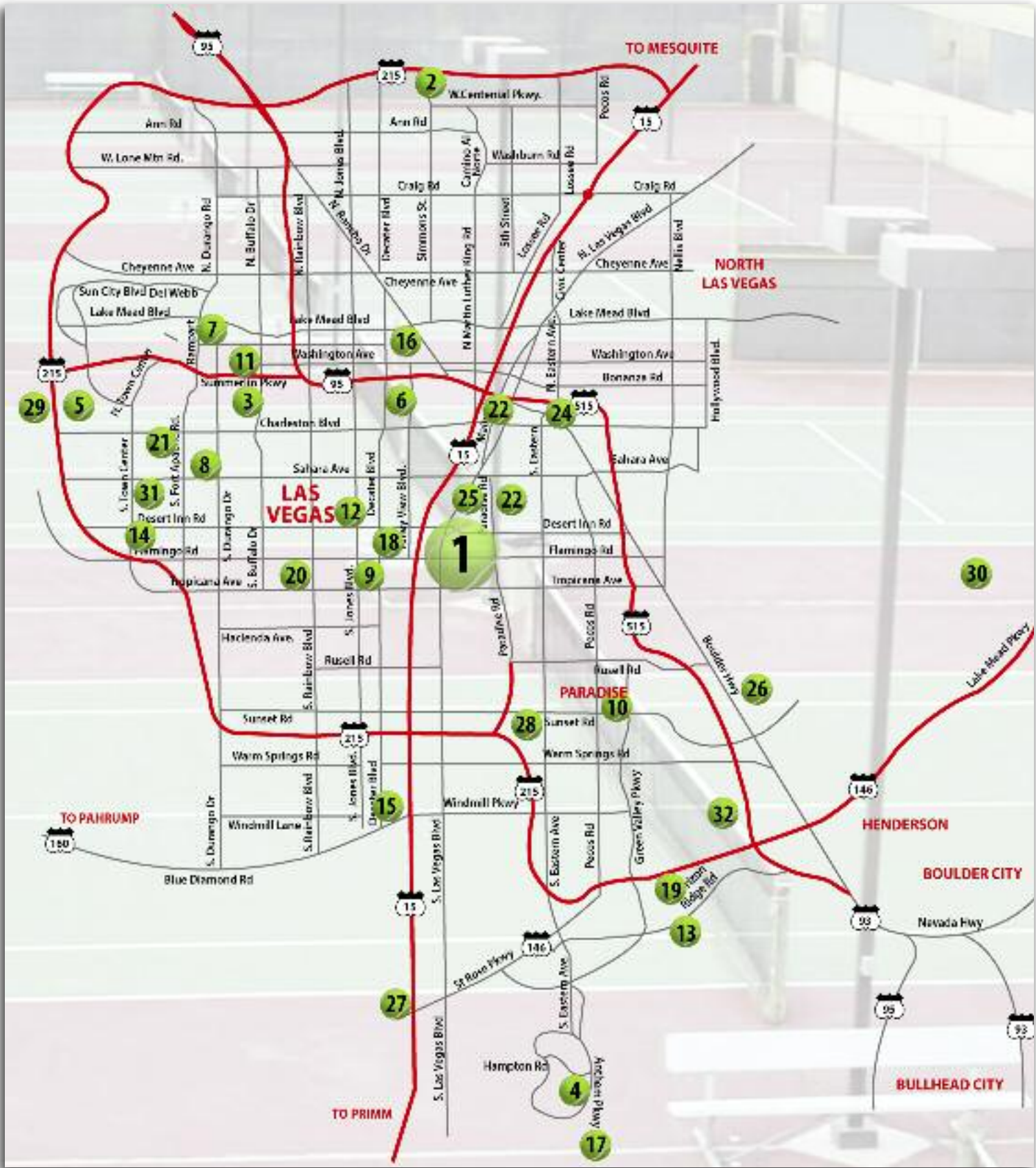

Las Vegas

- 1. Alexis Park Resort Hotel
  - 1. Bally's Las Vegas Hotel and Casino
  - 1. The Carriage House
  - 1. Cosmopolitan of Las Vegas
  - 1. Flamingo Tennis
  - 1. The Flamingo Las Vegas
  - 1. Frank and Vicki Fertitta Tennis Complex
  - 1. Harrah's Las Vegas
  - 1. Las Vegas Hilton
  - 1. LVH - Las Vegas Hotel & Casino
  - 1. Monte Carlo Resort and Casino
  - 1. Polo Towers
  - 1. Treasure Island
  - 2. Aliante Nature Discovery Park
  - 3. Angel Park
  - 4. Anthem Country Club
  - 5. Arbors Tennis & Play Park
  - 6. Bill & Lillie Heinrich YMCA
  - 7. Bruce Trent Park
  - 8. Canyon Gate Country Club
  - 9. Club De Soleil
  - 10. ClubSport Green Valley
  - 11. Darling Tennis Center
  - 12. Desert Palm Tennis Club
  - 13. Dragonridge Country Club
  - 14. Gardens Park
  - 15. Las Vegas Motorcoach Resort
  - 16. Lorenzi Park Tennis Courts
  - 17. Madeira Canyon Park
  - 18. Palms Casino Resort
  - 19. Paseo Verde Park
  - 20. Paul Meyer Park
  - 21. Peccole Ranch Tennis Club
  - 22. The Plaza Hotel and Casino
  - 23. Pro Tennis Inc.
  - 24. Rafael Rivera Park
  - 25. Riviera Hotel & Casino
  - 26. Rodeo Park
  - 27. Spa At Southern Highlands
  - 28. Sunset Park
  - 29. The Vistas Park
  - 30. The Westin Lake Las Vegas Resort & Spa
  - 31. The Willows Park
  - 32. Trail Canyon Park
- Alexis Park Resort Hotel**  
(702) 796-3310, 375 East Harmon Ave, Las Vegas. **Resort**
- Aliante Nature Discovery Park**  
(702) 633-2418, 2600 Nature Park Dr North Las Vegas. **Public**
- Angel Park**  
(702) 229-6011, Angel Park Trail, Las Vegas. **Public**
- Anthem Country Club**  
(702) 614-5000, 1 Club Side Dr, Henderson. **Private**
- Arbors Tennis & Play Park**  
(702) 233-5831, 610 Far Hills Ave Las Vegas. **Public**
- Bally's Las Vegas Hotel and Casino**  
(702) 967-4111, 3645 S Las Vegas Blvd, Las Vegas. **Resort**

- Bill & Lillie Heinrich YMCA**  
(702) 877-9622, 4141 Meadows Ln Las Vegas. **Public**
- Bruce Trent Park**  
(702) 229-6718, N Rampart, Las Vegas. **Public**
- The Carriage House**  
(702) 798-1020, 105 E Harmon Ave, Las Vegas. **Resort**
- Canyon Gate Country Club**  
(702) 605-0643, 2001 Canyon Gate Dr Las Vegas. **Private**
- Club De Soleil**  
(702) 507-9400, 5625 W Tropicana Ave Las Vegas. **Resort**
- ClubSport Green Valley**  
(702) 454-6000, 2100 Olympic Ave, Henderson. **Private**
- Cosmopolitan of Las Vegas**  
(702) 698-7000, 3708 S Las Vegas Blvd Las Vegas. **Resort**
- Darling Tennis Center**  
(702) 229-2100, 7901 W Washington Ave, Las Vegas. **Public**
- Desert Palm Tennis Club**  
(702) 368-2800, 3090 S Jones Blvd, Las Vegas. **Public**
- Dragonridge Country Club**  
(702) 614-4444, 552 S Stephanie St, Henderson. **Private**
- Flamingo Tennis**  
(702) 733-3444, 3555 S Las Vegas Blvd, Las Vegas. **Public**
- The Flamingo Las Vegas**  
(702) 733-3111, 3555 Las Vegas Boulevard South, Las Vegas. **Resort**
- Frank and Vicki Fertitta Tennis Complex**  
(702) 895-3011, 854-886 E Harmon Ave, Las Vegas. **Public**
- Gardens Park**  
(702) 562-4890, 10401 Garden Park Dr, Las Vegas. **Public**
- Harrah's Las Vegas**  
(702) 369-5000, 3475 South Las Vegas Boulevard. **Resort**
- Las Vegas Hilton**  
(702) 732-5111, 3000 Paradise Rd, Las Vegas. **Resort**
- Las Vegas Motorcoach Resort**  
8175 Arville Street Las Vegas. **Resort**
- LVH - Las Vegas Hotel & Casino**  
(702) 897-9300, 3000 Paradise Rd, Las Vegas. **Public**
- Lorenzi Park Tennis Courts**  
(702) 229-486, W Washington Ave, Las Vegas. **Public**

- Madeira Canyon Park**  
(702) 267-5840, 2390 Democracy Dr Henderson. **Public**
- Monte Carlo Resort and Casino**  
(702) 730-7777, 3770 S Las Vegas Blvd, Las Vegas. **Resort**
- Palms Casino Resort**  
(702) 942-7777, 4321 W Flamingo Rd, Las Vegas. **Resort**
- Paseo Verde Park**  
(702) 267-5840, 1840 Desert Shadow Trl, Henderson. **Public**
- Paul Meyer Park**  
7442 Coffeyville Ave Las Vegas. **Public**
- Peccole Ranch Tennis Club**  
(702) 255-3351, 9501 Red Hills Rd Las Vegas. **Private**
- The Plaza Hotel and Casino**  
(702) 386-2110, 1 S Main St, Las Vegas. **Resort**
- Polo Towers**  
(702) 261-1000, 3745 South Las Vegas Boulevard, Las Vegas. **Resort**
- Pro Tennis Inc.**  
(702) 732-1861 3000, Joe W Brown Dr, Las Vegas. **Private**
- Rafael Rivera Park**  
(702) 229-6718, 2998 E Stewart Ave, Las Vegas. **Public**
- Riviera Hotel & Casino**  
(702) 734-5110, 2901 S Las Vegas Blvd, Las Vegas. **Resort**
- Rodeo Park**  
(702) 267-5710, 810 Aspen Peak Loop, Henderson. **Public**
- Spa At Southern Highlands**  
3663 Robert Trent Jones Ln, Las Vegas. **Resort**
- Sunset Park**  
(702) 455-8200, 2601 E Sunset Rd, Las Vegas. **Public**
- The Vistas Park**  
(702) 229-2330, 11311 Alta Dr, Las Vegas. **Public**
- The Westin Lake Las Vegas Resort & Spa**  
(702) 836-5900, 160 E Flamingo Rd, Las Vegas. **Resort**
- The Willows Park**  
(702) 240-6500, 2775 Desert Marigold Ln, Las Vegas. **Public**
- Trail Canyon Park**  
1065 Trail Canyon Rd, Henderson. **Public**
- Treasure Island**  
3300 S Las Vegas Blvd, Las Vegas. **Resort**



PrivateTennisClubsDirectory

CoachellaValley

| CLUB                         | ADDRESS  | PHONE          | NUMBER OF COURTS |
|------------------------------|--|----------------|------------------|
| Avondale Golf Club           | 75800 Avondale Dr., Palm Desert, CA 92211          | (760) 345-2727 | 1                |
| Deep Canyon Tennis Club      | 73120 Frank Feltrop, Palm Desert, CA 92260         | (760) 568-6822 | 13               |
| Desert Princess Country Club | 28555 Landau Blvd, Cathedral City, CA 92234        | (760) 322-1655 | 10               |
| Iron Wood Country Club       | 73735 Irontree Dr., Palm Desert, CA 92260          | (760) 346-0551 | 13               |
| Mission Hills Country Club   | 34600 Mission Hills Dr., Rancho Mirage, CA 92270   | (760) 324-9400 | 34               |
| Motorcoach Country Club      | 80-501 Avenue 48, Indio, CA 92201                  | (760) 863-0789 | 3                |
| Mountain View Country Club   | 80375 Pomelo, La Quinta, CA 92253                  | (760) 771-4311 | 4                |
| Palm Desert Tennis Club      | 48240 Racquet Ln., Palm Desert, CA 92260           | (760) 346-5683 | 8                |
| Sunrise Country Club         | 71-601 Country Club Drive, Rancho Mirage, CA 92270 | (760) 328-6549 | 13               |
| Tamarisk Country Club        | 70240 Frank Sinatra Drive, Rancho Mirage, CA 92270 | (760) 328-2141 | 6                |
| The Club at PGA WEST         | 55-955 Pga Blvd, La Quinta, CA 92253               | (760) 564-7111 | 19               |
| The Springs Country Club     | 1 Duke Dr, Rancho Mirage, CA 92270                 | (760) 324-8292 | 11               |
| The Village Racquet Club     | 951 Village Square South, Palm Springs CA, 92262   | (760) 325-3884 | 3                |

Phoenix&Tucson

| CLUB                           | ADDRESS   | PHONE          | NUMBER OF COURTS |
|--------------------------------|---|----------------|------------------|
| Club SAR Fitness Center        | 8055 E. Camelback Road, Scottsdale, AZ 85251      | (480) 312-2669 | 13               |
| Gainey Ranch                   | 7720 East Gainey Ranch Road, Scottsdale, AZ 85258 | (480) 951-0321 | 7                |
| La Camarilla Racquet, FSC      | 5320 E Shea Blvd, Scottsdale, AZ 85254            | (480) 998-3388 | 16               |
| Paradise Valley Country Club   | 7101 N Tatum Blvd, Paradise Valley, AZ 85253      | (602) 840-8100 | 9                |
| Phoenix Country Club           | 2901 N 7th St, Phoenix, AZ 85014                  | (602) 263-5208 | 10               |
| Pinnacle Peak Country Club     | 8701 E Pinnacle Peak Rd, Scottsdale, AZ 85255     | (480) 585-6992 | 2                |
| Villa de Paz Recreation Assoc. | 10320 W Campbell Ave, Phoenix, AZ 85037           | (623) 877-9179 | 2                |

Tucson

|                               |   |                |    |
|-------------------------------|---|----------------|----|
| Sarver Tennis Center          | 3800 E River Rd, Tucson, AZ 85718           | (520) 299-3000 | 6  |
| Skyline Country Club          | 5200 E. St. Andrews Dr, Tucson, AZ 85718    | (520) 299-1111 | 6  |
| The Highlands at Dove Mtn     | 4949 W Heritage Club Blvd, Marana, AZ 85658 | (520) 579-9574 | 4  |
| Tucson Racquet & Fitness Club | 4001 N Country Club Rd, Tucson, AZ 85716    | (520) 795-6960 | 33 |

LasVegas

| CLUB                      | ADDRESS   | PHONE          | NUMBER OF COURTS |
|---------------------------|---|----------------|------------------|
| Anthem Country Club       | 1 Club Side Dr, Henderson, NV 89052             | (702) 614-5000 | 6                |
| Canyon Gate Country Club  | 2001 Canyon Gate Dr., Las Vegas, NV 89117       | (702) 605-0643 | 5                |
| ClubSport Green Valley    | 2100 Olympic Avenue, Henderson, NV 89014        | (702) 454-6000 | 14               |
| Dragonridge Country Club  | 1400 Foothills Village Dr., Henderson, NV 89012 | (702) 614-4444 | 5                |
| Las Vegas Country Club    | 3000 Joe Brown Drive, Las Vegas, NV 89109       | (702) 734-1122 | 6                |
| Peccole Ranch Tennis Club | 9501 Red Hills Rd., Las Vegas, NV 89117         | (702) 255-3351 | 4                |
| Red Rock Country Club     | 2250 Red Springs Dr., Las Vegas, NV 89135       | (702) 304-5600 | 9                |

PRECISION  
PERFORMANCE  
EXCELLENCE  
BETTINARDI.





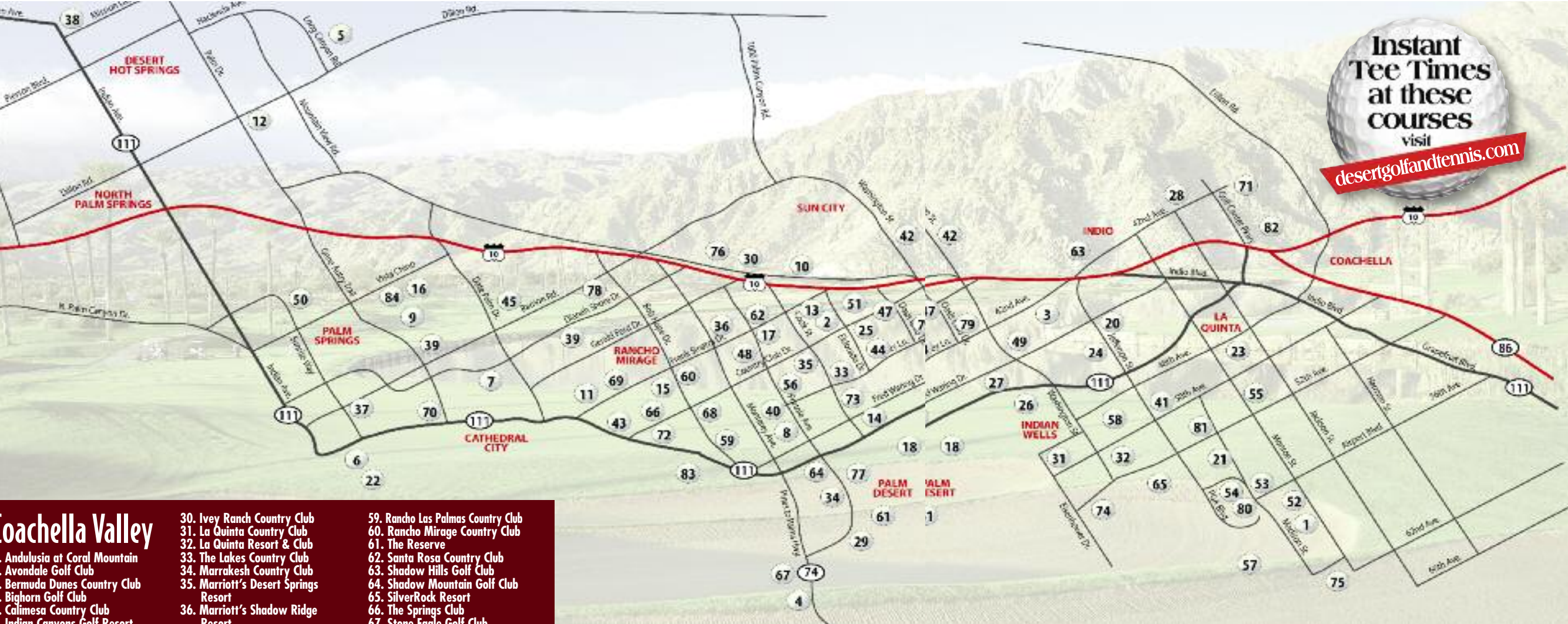

- Desert Dunes Golf Course**  
desertgolfer.com, 19-300 Palm Drive, Desert Hot Springs. **Public**/18/71.1/128/6175.

**Desert Falls Country Club**  
desertgolfer.com, 1111 Desert Falls Pkwy, Palm Desert. **Semiprivate**/18/72.2/128/6702.

**Desert Horizons Country Club**  
760-340-4646, 44-900 Desert Horizons Drive, Indian Wells. **Private**/18/70.1/119/6163.

**Desert Island Golf & Country Club**  
760-328-2111, 71-777 Frank Sinatra Drive, Rancho Mirage. **Private**/18/71.6/127/6686.

**Desert Princess Country Club**  
desertgolfer.com, 28-555 Landau Blvd., Cathedral City. Cielo-Vista Course: **Resort**/18/70.8/126/6366  
Lagos-Cielo Course: **Resort**/18/70.1/124/6117  
Old Course: **Resort**/18/70.3/123/6160  
Vista-Lagos Course: **Resort**/18/70.5/124/6259.

**Desert Willow Golf Course**  
desertgolfer.com, 38-995 Desert Willow Dr, Palm Desert. Firecliff Course: **Public**/18/71.7/133/6676  
Mountain View Course: **Pulbic**/18/71.5/128/6507.

**Eagle Falls Golf Course**  
desertgolfer.com 84-245 Indio Springs Pkwy, Indio **Public/Resort**/18/72/6820.
- Calimesa Country Club**  
909-795-2488, 1300 S. third Street, Calimesa. **Public**/18/68.3/115/5970.

**Cathedral Canyon Country Club**  
desertgolfer.com, 68311 Paseo Real, Cathedral City. Lake/Mountain: **Semiprivate**/18/71.1/130/6510  
Mountain/Arroyo: **Semiprivate**/18/70.9/126/6482  
Lake/Arroyo: **Semiprivate**/18/70.3/125/6366.

**Chaparral Country Club**  
760-340-1893/100 Chaparral Drive, Palm Desert. **Private**/58.8/97/3913.

**Cimarron Golf Resort**  
desertgolfer.com. 67-603 30th Ave., Catheradal City. Long Course: **Public**/18/70.5/119/6446  
Short Course: **Public**/56.5/88/2882.

**Classic Club**  
760-601-3600, desertgolfer.com  
75-200 Classic Club Blvd., Palm Desert, **Public/Resort**/18/72/137/7305.

**Club at Shenandoah Springs**  
760-343-3669, 32-610 Desert Moon Drive, Thousand Palms. **Private**/18/64.3/121/5465.

**Date Palm Country Club**  
760-328-1315, 36-200 Date Palm Dr., Cathedral City. **Semiprivate**/54.0/85/3083.
- Eldorado Country Club**  
760-346-8081, 46-000 Fairway Drive, Indian Wells. **Private**/18/71.4/128/6534.

**Escena Golf Club**  
desertgolfer.com, 44-291 Heritage Palm Drive South, Indio. **Semiprivate**/18/69.9/119/6293.

**Heritage Palms Golf Course**  
desertgolfer.com, 44-291 Heritage Palm Drive South, Indio. **Semiprivate**/18/69.9/119/6293.

**The Hideaway**  
760-777-7400, 80-349 Village Club Place, La Quinta. Clive Clark: **Private**/18/71.7/139/6462  
Pete Dye: **Private**/18/72.8/137/6630.

**Indian Canyons Golf Resort**  
desertgolfer.com, South Course: 1097 E. Murray Canyon Dr., Palm Springs. **Public**/72 70.4/118 6582  
North Course: 1100 E. Murray Canyon Dr. Palm Springs. **Private**/72.9/128 6943

**Indian Palms Country Club**  
desertgolfer.com, 948-630 Monroe, Indio. Indian/Mountain: **Semiprivate**/18/72.7/125/6633  
Mountain/Royal: **Semiprivate**/18/71.9/130/6287  
Royal/Indian: **Semiprivate**/18/72.8/125/6492.
- The Lakes Country Club** 760-568-4321  
161 Old Ranch Road, Palm Desert. Sount/North: **Private**/72.1/128/6631  
North/East: **Private**/18/70.5/129/6371  
East/South: **Private**/18/71.7/129/6620  
Old South: **Private**/18/71.1/129/6439.

**Madison Club**  
760-391-4500, 53-035 Meriwether Way, La Quinta. **Private**/18/75.4/143/7426.

**Marrakesh Country Club**  
760-568-2688, 47-000 Marrakesh Dr., Palm Desert. **Private**/57.4/87/3750.

**Marriott's Desert Springs Resort & Spa**  
desertgolfer.com, 74-855 Country Club Dr., Palm Desert. Palms Course: **Public**/18/70.3/126/6381  
Valley Course: **Public**/18/70.1/125/6323.

**Marriott's Shadow Ridge Resort**  
desertgolfer.com, 9002 Shadow Ridge Rd., Palm Desert. **Resort**/18/73.9/134/7006.

**Mesquite Country Club**  
desertgolfer.com, 2700 East Mesquite Ave., Palm Springs. **Public**/18/68.0/118/5944.

**Mission Lakes Country Club**  
760-329-6481, 8484 Clubhouse Blvd., Desert Hot Springs. **Semiprivate**/18/72.1/124/6742.

Coachella Valley

1. Andulusia at Coral Mountain  
2. Avondale Golf Club  
3. Bermuda Dunes Country Club  
4. Bighorn Golf Club  
5. Calimesa Country Club  
6. Indian Canyons Golf Resort  
7. Cathedral Canyon Country Club  
8. Chaparral Country Club  
9. Cimarron Golf Resort  
10. Classic Club  
11. Date Palm Country Club  
12. Desert Dunes Golf Course  
13. Desert Falls Country Club  
14. Desert Horizons Country Club  
15. Desert Island Golf & Country Club  
16. Desert Princess Country Club  
17. Desert Willow Golf Course  
18. Eldorado Country Club  
19. Heritage Palms Golf Course  
20. The Hideaway  
21. Indian Canyons Golf Resort  
22. Indian Palms Country Club  
23. Indian Springs Golf & Country Club  
24. Indian Ridge Country Club  
25. Indian Wells Country Club  
26. Indian Wells Golf Resort  
27. Indio Golf Club  
28. Ironwood Country Club

30. Ivey Ranch Country Club  
31. La Quinta Country Club  
32. La Quinta Resort & Club  
33. The Lakes Country Club  
34. Marrakesh Country Club  
35. Marriott's Desert Springs Resort  
36. Marriott's Shadow Ridge Resort  
37. Mesquite Country Club  
38. Mission Lakes Country Club  
39. Mission Hills Country Club  
40. Monterey Country Club  
43. Morningside, The Club at  
41. Mountain View CC at La Quinta  
42. Mountain Vista GC at Sun City  
44. Oasis Country Club  
45. Outdoor Resort & Country Club  
47. Palm Desert Resort Country Club  
48. Palm Desert Greens Country Club  
49. Palm Royale Country Club  
50. Palm Springs Country Club  
51. Palm Valley Country Club  
52. The Palms Golf Club  
53. PGA West: Arnold Palmer: Tom Weiskopf  
54. PGA West: Greg Norman Course  
55. The Plantation Golf Club  
56. Portola Country Club  
57. The Quarry at La Quinta  
58. Rancho La Quinta Country Club

59. Rancho Las Palmas Country Club  
60. Rancho Mirage Country Club  
61. The Reserve  
62. Santa Rosa Country Club  
63. Shadow Hills Golf Club  
64. Shadow Mountain Golf Club  
65. SilverRock Resort  
66. The Springs Club  
67. Stone Eagle Golf Club  
68. Sunrise Country Club  
69. Tamarisk Country Club  
70. Tahquitz Creek Golf Resort  
71. TERR Lago, Golf Club at  
72. Thunderbird Country Club  
73. Toscana Country Club  
74. Tradition Golf Club  
75. Trilogy Golf Club at La Quinta  
76. Club at Shenandoah Springs  
77. The Vintage Club  
78. Westin Mission Hills Resort  
79. Woodhaven Country Club  
80. PGA West: Jack Nicklaus: TPC Stadium Course  
81. Madison Club  
82. Eagle Falls Golf Course  
83. The Plantation  
84. Escena Golf Club
- Bermuda Dunes Country Club**  
760-345-2771, 42-360 Adams St., Bermuda Dunes. Classic 1 & Lake Course: **Private**/18/70.6/123/6364  
Classic 2 & Lake Course: **Private**/18/71.2/128/6437  
Classic Course: **Private**/18/71.6/126/6555.

**Bighorn Golf Club**  
760-341-4653, 255 Palowet Drive, Palm Desert. The Canyons: **Private**/18/70.8/129/6305  
Mountains: **Private**/18/70.1/132/6169.



CoachellaValleyCalifornia

Coachella Valley continued from previous page

**Mission Hills Country Club**  
760-324-9400, 34-600 Mission Hills Dr., Rancho Mirage.  
Arnold Palmer Course: **Private**/18/72.7/132/6743  
Pete Dye Challenge: **Private**/18/72.6/138/6582  
Dinah Shore Tournament: **Private**/18/73.6/138/6582

**Monterey Country Club**  
760-568-9311, 41-500 Monterey Ave., Palm Desert.  
East/West nines: **Private**/69.6/126/6185  
West/South nines: **Private**/69.3/125/6108  
East/South nines: **Private**/68.8/121/6005.

**Morningside, The Club at**  
760-321-1234, Morningside Drive, Rancho Mirage.  
**Private**/18/71.0/127/6404.

**Mountain View CC at La Quinta**  
760-771-4311, 80-375 Pomelo, La Quinta.  
**Private**/18/72.7/131/6773.

**Mountain Vista Golf Cooourse at Sun City**  
desertgolfer.com, 38-180 Del Webb Blvd., Palm Desert. San Gorgonio:  
**Semiprivate**/18/69.7/124/6022  
Santa Rosa: **Semiprivate**/18/69.7/119/6162.

**Oasis Country Club**  
760-345-5661, 42-300 Casbah Way, Palm Desert.  
**Semiprivate**/56.2/92/3489.

**Outdoor Resort & Country Club**  
760-324-4005 Ramon Rd, Cathedral City.  
**Private**/51.1/182.

**Palm Desert Resort Country Club**  
desertgolfer.com, 77-333 Country Club Dr., Palm Desert.  
**Semiprivate**/18/71.7/122/6616.

**Palm Desert Greens Country Club**  
760-346-2941, Country Club Dr., Palm Desert.  
**Private**/18/72/4079.

**Palm Royale Country Club**  
760-345-9701, 78-259 Indigo Dr., La Quinta.  
**Public**/18/54.

**Palm Springs Country Club**  
desertgolfer.com, 2500 Whitewater Club Dr., Palm Springs.  
**Public**/18/69.2/125/6177.



**Palm Valley Country Club**  
760-345-2737, 39-205 Palm Valley Dr., Palm Desert.  
Challenge Course: **Private**/18/61.5/107/4439  
Championship Course: **Private**/18/72.2/131/6545.

**The Palms Golf Club**  
760-771-2606, 57000 Palms Drive, La Quinta,  
**Private**/18/71.8/132/6642.

**PGA West**  
760-564-7100, 55-955 PGA Boulevard, La Quinta.  
Jack Nicklaus: **Private**/18/72.2/134/6522  
Arnold Palmer: **Private**/18/71.4/133/6474  
Tom Weiskopf: **Private**/18/71.6/123/6654.  
desertgolfer.com, 56-150 PGA Blvd., La Quinta.  
Jack Nicklaus Tourn: **Semiprivate**/18/72.2/134/6522  
TPC Stadium Course: **Semiprivate**/18/73.3/142/6739  
760-564-3900, 81-405 Kingston Heath, La Quinta.  
Greg Norman Course: **Resort**/71.0/122/5281.

**The Plantation**  
760-775-3688, 50994 Monroe, Indio.  
**Private**/18/71.6/128/6597.

**Portola Country Club**  
760-568-1592, 42-500 Portola Avenue, Palm Desert.  
**Private**/18/54/2,167/NR.

**The Quarry at La Quinta**  
760-777-1100, 1 Quarry Lane, La Quinta.  
**Private**/18/72.5/132/6852.

**Rancho La Quinta Country Club**  
760-777-7799, 79-301 Cascadas Circle, La Quinta.  
Jones Course: **Private**/18/71.2/129/6452  
Pate Course: **Private**/18/71.7/135/6474.

**Rancho Las Palmas Country Club**  
desertgolfer.com, 42-000 Bob Hope Dr., Rancho Mirage.  
West/North nines: **Private/Resort**/67.8/116/6113  
North/South nines: **Private/Resort**/67.1/117/6025  
South/West nines: **Private/Resort**/67.8/115/6128.

**Rancho Mirage Country Club**  
desertgolfer.com, 38-500 Bob Hope Drive, Rancho Mirage.  
**Semiprivate**/18/69.4/122/6111.

**The Reserve**  
760-674-2240, 74-001 Reserve Drive, Indian Wells.  
**Private**/18/72.2/134/6798.

**Santa Rosa Country Club**  
760-568-5707, 38-105 Portola Avenue, Palm Desert.  
**Private/Reciprocal**/18/65.0/108/5247.

**Shadow Hills Golf Club**  
760-200-3375, 80-875 Avenue 40, Indio.  
**Semiprivate**/18/70.9/130/6442.

**Shadow Mountain Golf Club**  
760-346-8242, 73-800 Ironwood Dr., Palm Desert.  
**Private**/18/66.3/114/5393.

The publisher and staff of *Desert Golf & Tennis* make every effort to ensure accuracy in our maps and directories. Should you find any errors please email us with the corrections. Our desire is for our maps and directories to remain as current as possible; with your assistance we will achieve the highest level of accuracy. We value your input.  
[maps@desertgolf&tennis.com](mailto:maps@desertgolf&tennis.com)

**SilverRock Resort**  
888-600-7272, 79-179 Ahmanson Lane, La Quinta,  
**Public**/18/76.3/139/7553.

**The Springs Club**  
760-324-8292, 1 Duke Drive, Rancho Mirage.  
**Private**/18/70.1/124/6279.

**Stone Eagle Golf Club**  
760-568-9800, 72-500 Stone Eagle Drive, Palm Desert.  
**Private**/69.8/131/6852.

**Sunrise Country Club**  
760-328-6549, 71-601 Country Club Drive, Rancho Mirage.  
**Private/Reciprocal**/56.9/85/3837.

**Tamarisk Country Club**  
760-328-2141, 70-240 Frank Sinatra Drive, Rancho Mirage.  
**Private**/18/70.0/121/6303.

**Tahquitz Creek Golf Resort**  
desertgolfer.com, 1885 Golf Club Dr., Palm Springs.  
Legends Course: **Public**/18/72.3/123/6775  
Resort Course: **Public**/18/71.8/125/6705.

**Terra Lago, Golf Club at**  
desertgolfer.com, 84-000 Terra Lago Parkway, Indio.  
North Course: **Public**/18/73.7/137/7060  
South Course: **Public**/18/74.0/124/7044.

**Thunderbird Country Club**  
760-328-2161, 70-612 Highway 111, Rancho Mirage.  
**Private**/18/70.7/129/6460.

**Toscana Country Club**  
760-404-1457, 76-007 Club Villa Drive, Indian Wells.  
**Private**/18/71.2/132/6336.

**Tradition Golf Club**  
760-564-1067, 78-505 Old Avenue 52, La Quinta.  
**Private**/18/71.0/136/6541.

**Trilogy Golf Club at La Quinta**  
760-771-0707, 60151 Trilogy Pkwy, La Quinta.  
**Public**/18/70.8/124/6455.

**The Vintage Club**  
760-340-0500, 75-001 Vintage Dr. West, Indian Wells.  
Desert Course: **Private**/18/68.8/124/5918  
Mountain Course: **Private**/18/0.5/126/6423.

**Westin Mission Hills Resort**  
desertgolfer.com, 70-705 Ramon Road, Rancho Mirage.  
Gary Player Signature Course: **Resort**/18/71.3/124/6643.  
760-328-3198, 71-333 Diana Shore Dr., Rancho Mirage.  
Pete Dye Resort Course: **Resort**/18/69.6/126/6158.

**Woodhaven Country Club**  
desertgolfer.com, 41-555 Woodhaven Drive East.  
**Private/Reciprocal**/18/67.1/118/5794.

BorregoSpringsCaliforniaGolfClubs

Borrego Springs

**Desert Island Golf & Country Club**  
Borrego Springs Resort 760-767-5700, 1112 Tilting T Drive, Borrego Springs.  
Public/27/72.

**De Anza Country Club**  
760-767-5105, 509 Catarina Dr., Borrego Springs.  
Private/18/72/70.4 /123/6385.

**Rams Hill Golf Club**  
760-767-3500, 1881 Rams Hill Rd Borrego Springs.  
Public/18/73.3/137/6856.

**Road Runner**  
760-767-5379, 1010 Palm Canyon Dr., Borrego Springs.  
Public/18/3/69.0/115/2894.

**The Springs at Borrego**  
760-767-0004, 2255 DiGiorgio Rd., Borrego Springs.  
Public/9 /36/69.3/111/2900.



- Borrego Springs**
- 1. Desert Island Golf & Country Club
  - 2. De Anza Country Club
  - 3. Rams Hill Golf Club
  - 4. Road Runner
  - 5. The Springs at Borrego

The Deserts Leading Golf & Tennis Magazine

For information about advertising, subscriptions or other inquires about Desert Golf & Tennis visit us online at **desertgolfandtennis.com** or contact us at [pade@dgnt.com](mailto:pade@dgnt.com) or call 800.858.9677 in the USA

PHOENIX • TUCSON • LAS VEGAS • PALM SPRINGS • SANTE FE • ALBUQUERQUE



PrivateGolfClubsCoachellaValley

ArizonaGolfClubs

| CLUB              | #HOLES | TYPE      | INITIATION FEE | MONTHLY DUES | TRAIL FEE | FOOD MIN. | CAP OF MEMBERS | FACILITIES | PHONE          |
|-------------------|--------|-----------|----------------|--------------|-----------|-----------|----------------|------------|----------------|
| Andalusia CC      | 18     | Non       | \$39,500       | \$1,150      | \$625     | \$0       | 695            | GTSF       | (760) 777-1000 |
| Avondale          | 18     | Equity    | \$5,000        | \$872        | \$550     | \$1,100/A | 300            | GTF        | (760) 345-2727 |
| Bermuda Dunes     | 27     | Equity    | \$10,000       | \$960        | \$575     | \$650     | 498            | G          | (760) 345-2771 |
| Bighorn**         | 36     | Equity    | \$350,000      | \$2,583      | \$1,000   | \$0       | 550            | GTFSsp     | (760) 341-4653 |
| Chaparral         | 18     | Non       | \$7,500        | \$141        | \$350     | \$675     | 625            | GTS        | (760) 340-1893 |
| Desert Horizons   | 18     | Equity    | \$40,000       | \$1,150      | \$575     | \$0       | 250            | GTF        | (760) 340-4646 |
| Desert Island**   | 18     | Equity    | \$10,000       | \$1,066      | \$595     | \$850/A   | 280            | GT         | (760) 328-2111 |
| Eldorado          | 18     | Equity    | \$150,000      | \$1,916      | \$500     | \$0       | 425            | GTFSsp     | (760) 346-8081 |
| The Hideaway      | 36     | Equity    | \$150,000      | \$2,255      | \$0       | \$0       | 580            | GTFSp      | (760) 777-7400 |
| Indian Ridge      | 36     | Equity    | \$70,000       | \$1,350      | \$825     | \$1,000/A | 575            | GTFSsp     | (760) 772-7281 |
| Indian Wells      | 36     | Equity    | \$17,000       | \$987        | \$525     | \$0       | 750            | GF         | (760) 834-6023 |
| Ironwood CC       | 36     | Equity    | \$26,000       | \$1,415      | \$860     | \$800/A   | 685            | GTFSp      | (760) 766-1095 |
| La Quinta CC      | 18     | Equity    | \$45,000       | \$1,550      | \$650     | \$1,000/A | 250            | GFSp       | (760) 564-4151 |
| Madison Club      | 18     | Equity    | \$200,000      | \$3,808      | \$0       | \$0       | 225            | GTFSsp     | (760) 391-4500 |
| Marrakesh         | 18     | Executive | \$15,000       | \$200        | \$350     | \$900/A   | 364            | GTFs       | (760) 568-2688 |
| Mission Hills     | 54     | Non       | \$65,000       | \$965        | \$790     | \$0       | 1095           | GTFSsp     | (760) 324-9400 |
| Monterey          | 27     | Annual    | \$0            | \$450        | \$650     | \$0       | 650            | GTFs       | (760) 568-9311 |
| Morningside       | 18     | Equity    | \$50,000       | \$1,818      | \$625     | \$0       | 250            | GTFSp      | (760) 324-1234 |
| Mountain View     | 18     | Equity    | \$31,000       | \$1,025      | \$795     | \$0       | 325            | GTFSsp     | (760) 771-4311 |
| Palm Valley       | 36     | Non       | \$10,000       | \$695        | \$650     | \$0       | 500            | GTFSsp     | (760) 345-2737 |
| PGA WEST          | 108    | Non       | \$45,000       | \$1,251      | \$1,337   | \$0       | 1400           | GTFSp      | (760) 564-7111 |
| Plantation        | 18     | Equity    | \$22,500       | \$815        | \$0       | \$0       | 435            | G          | (760) 775-3688 |
| Rancho La Quinta  | 36     | Non       | \$105,000      | \$1,350      | \$750     | \$0       | 695            | GTFs       | (760) 777-7748 |
| Rancho Las Palmas | 27     | Annual    | \$6,750        | \$0          | \$450     | \$0       | 0              | GT         | (760) 862-4578 |
| Santa Rosa        | 18     | Equity    | \$1,000        | \$305        | \$0       | \$0       | 350            | G          | (760) 568-5707 |
| Shadow Mountain   | 18     | Non       | \$0            | \$460        | \$350     | \$0       | 375            | GTSF       | (760) 346-8242 |
| Stone Eagle GC    | 19     | Non       | \$18,000       | \$0          | \$0       | \$0       | 225            | G          | (760) 773-6150 |
| Sunrise           | 18     | Executive | \$3,845        | \$0          | \$405     | \$800     | 350            | GTFs       | (760) 328-6549 |
| Tamarisk          | 18     | Non       | \$30,000       | \$1,430      | \$850     | \$0       | 525            | GTF        | (760) 328-2141 |
| The Citrus Club   | 54     | Non       | \$30,000       | \$1,003      | \$78      | \$0       | 700            | GTFSsp     | (760) 564-7643 |
| Thunderbird       | 18     | Equity    | \$50,000       | \$1,870      | \$600     | \$0       | 325            | GTFs       | (760) 770-6177 |
| The Lakes CC      | 27     | Equity    | \$1,065        | \$550        | \$1,000   | \$1,000   | 902            | GTFSsp     | (760) 568-4321 |
| The Palms         | 18     | Equity    | \$25,000       | \$725        | \$0       | \$0       | 430            | G          | (760) 771-2606 |
| The Quarry        | 18     | Equity    | \$40,000       | \$1,800      | \$0       | \$0       | 300            | GTFs       | (760) 777-1100 |
| The Reserve       | 21     | Equity    | \$250,000      | \$2,334      | \$650     | \$0       | 260            | GTFSsp     | (760) 674-2239 |
| The Springs Club  | 18     | Equity    | \$12,500       | \$1,145      | \$500     | \$0       | 350            | GTFSp      | (760) 324-4562 |
| The Tradition     | 18     | Equity    | \$90,000       | \$2,200      | \$0       | \$0       | 250            | GF         | (760) 564-8723 |
| Tri Palm Estates  | 27     | Property  | \$0            | \$199        | \$0       | \$0       | 1890           | GST        | (760) 343-3497 |
| Toscana CC        | 36     | Equity    | \$150,000      | \$1,850      | \$0       | \$0       | 550            | GTFSp      | (760) 404-1444 |
| The Vintage Club  | 36     | Equity    | \$250,000      | \$2,666      | \$0       | \$0       | 505            | GTFSsp     | (760) 862-2805 |

Note: All of the clubs indicated different priced memberships (individual, family, corporate, etc.) therefore, prices reflect information on family memberships if possible. The double asterisk indicates dual memberships. Facilities range from golf (G), tennis (T), swimming (S), fitness (F), and spa (Sp). Spa includes salon and massage therapy. Under type of club, property represents land/membership only. Under Trail fee, club represents only club carts allowed



**Alpine Country Club**  
928-339-4944, 100 Country Club Lane, Alpine.  
Public/18/65/109/5628.

**Antelope Hills Golf Course**  
928-776-7888, 19 Clubhouse Drive, Prescott.  
North: Public/18/70.1/122/6380.  
South: Public/18/67.5/109/6119.

**Apache Stronghold Golf Club**  
928-475-7800, Box 1012, Hwy 70,  
San Carlos. Resort/18/72.1/138/6982.

**Arizona City Golf Club**  
520-466-5327, 13939 Cleator, Arizona City.  
Public/18/72/6,775/117. (See Map #4)

**Arroyo Dunes GC**  
928-726-8350, W. 32nd Street, Yuma.  
Public/18/54/2147.

**Aspen Valley Golf Club**  
928-527-4653, 1855 Continental Dr.,  
Flagstaff. Private/18/72/130/6828.

**Beaver Creek Golf Resort**  
928-567-4487, 4250 N. Montezuma Ave.,  
Lake Montezuma. Public/18/71/6,486/120.

**Butterfield Golf Course**  
928-785-4834, 10231 Dome St., Wellton.  
Public/18/54/2,748/NR.

Arizona

- 1. Alpine Country Club
- 2. Antelope Hills Golf Course
- 3. Apache Stronghold Golf Club
- 4. Arizona City Golf Club
- 5. Arroyo Dunes GC
- 6. Aspen Valley Golf Club
- 7. Beaver Creek Golf Resort
- 8. Butterfield Golf Course
- 10. Casa Grande Golf Course
- 11. Cerbat Cliffs Golf Course
- 12. Cocopah Bend Golf Resort
- 13. Concho Valley Country Club
- 14. Continental Country Club
- 15. Desert Hills Golf Course
- 16. Desert Lakes Golf Course
- 17. Dove Valley Golf Club
- 18. Duke at Rancho El Dorado
- 19. El Rio Country Club
- 20. Elephant Rocks Golf Course
- 21. Emerald Canyon Golf Course
- 22. Flagstaff Ranch Golf Club
- 23. Foothills Golf Course
- 24. Forest Highlands Golf Club
- 25. Fortuna Del Ray Golf Club
- 26. Francisco Grande Golf Club
- 27. Grande Valley Golf Club
- 28. Golf Club at Chaparral Pines
- 29. Greenlee Country Club
- 30. Capital Canyon Club
- 31. Havasu Island Golf Course
- 32. Hayden Golf Course
- 33. Hidden Cove Golf Course
- 34. Ho-Ho-Kam Golf Course
- 35. Kearny Golf Club
- 36. Kino Springs Country Club
- 37. Lake Powell National Golf Course
- 38. Laughlin Ranch Golf Club
- 39. London Bridge Golf Club
- 40. Los Caballeros Golf Club
- 41. Mesa del Sol Golf Course
- 42. Mt. Graham Country Club
- 43. Oakcreek Country Club
- 44. Palo Duro Creek Golf Course
- 45. Payson Golf Club
- 46. Pine Canyon Club
- 47. Pine Meadows Country Club
- 48. Pine Shadows Golf Club
- 49. Pinetop Country Club
- 50. Pinetop Lakes Country Club
- 51. Pinewood Country Club
- 53. Prescott Country Club
- 54. Prescott Lakes Golf Club
- 55. Pueblo del Sol Golf Club
- 56. Quailwood Greens Golf Course
- 57. The Refuge
- 58. The Rim Golf Club
- 59. Salome Heights Golf Course
- 60. San Pedro Golf Course
- 61. Sedona Golf Resort
- 62. Seven Canyons, The Club at
- 63. Shadow Mountain Golf Club
- 64. Show Low Country Club
- 65. Silver Creek Golf Club
- 66. Snowflake Golf Course
- 67. StoneRidge Golf Course
- 68. Sundance Golf Club
- 69. Talking Rock Golf Course
- 70. Torreon Golf Club
- 71. Turquoise Hills Golf Course
- 72. Turquoise Valley Golf Club
- 75. Valle Vista Country Club
- 76. Verde Santa Fe Golf Club
- 74. White Mountain Country Club
- 78. Yuma Golf and Country Club



Arizona continued from previous page

**Capital Canyon Club**  
928-350-3150, 2060 Golf Club Lane, Prescott.  
Private/18/71.2/134/6634.

**Casa Grande Golf Course**  
520-836-9216, 2121 N. Thornton,  
Casa Grande. Public/18/72/6,316/NR.  
(See Map #10)

**Cerbat Cliffs Golf Course**  
928-753-6593, 1001 Gates Ave., Kingman.  
Public/18/71/129/6560.

**Cocopah Bend Golf Resort**  
928-343-1663, 6800 Strand Ave., Yuma.  
Private/18/66.1/103/5508.

**Concho Valley Country Club**  
928-337-4644, HC 30, Box 900, Concho.  
Public/18/70.2/124/6665.

**Continental Country Club**  
928-527-7997, Oakmount Dr., Flagstaff.  
Public/18/67.5/118/5991.

**Desert Hills Golf Course**  
928-344-4653, 1245 Desert Hills Dr., Yuma.  
Public/18/71.8/119/6767.

**Desert Lakes Golf Course**  
928-768-1000, 5835 Desert Lakes Drive,  
Bullhead City. Public/18/69.5/115/6315.

**Dove Valley Golf Club**  
928-627-3262, 220 N. Marshall Loop Rd.,  
Somerton. Private/18/65.1/108/5293.

**Duke at Rancho El Dorado**  
520-568-4300, Rancho El Dorado Pkwy.,  
Maricopa. Public/18/72/7011.

**El Rio Country Club**  
928-788-3150, 1 Paseo El Rio,  
Mohave Valley Public/18/70.6/117/6490.

**Elephant Rocks Golf Course**  
928-635-4935, 2200 Country Club Drive, Williams.  
Public/18/67.7/125/6686.

**Emerald Canyon Golf Course**  
928-667-3366, 72 Emerald Canyon Dr., Parker.  
Public/18/71.1/130/6552.

**Flagstaff Ranch Golf Club**  
928-214-0677, 3600 Flagstaff Ranch Rd., Flagstaff.  
Private/18/71.9/133/6931.

**Foothills Golf Course**  
928-342-9565, 14000 E. Foothills, Yuma.  
Public/18/64/99/5088.

**Forest Highlands Golf Club**  
928-525-9000, 657 Forest Highlands Dr., Flagstaff.  
Canyon Course: Private/18/71/7007. Meadows  
Course: Private/18/72/7272.

**Fortuna Del Ray Golf Club**  
928-342-4766, 13650 N. Frontage Rd, Yuma.  
Public/18/69.6/108/6580.

**Francisco Grande Golf Club**  
800-237-4238, 26000 Gila Bend Hwy,  
Casa Grande. Resort/18/72/7,600/NR.

**Grande Valley Golf Club**  
520-466-7734, Toltec Rd., Eloy.  
Public/18/72/7200.

**Golf Club at Chaparrel Pines**  
928-472-1430, 504 N. Club Dr., Payson.  
Private/18/70.7/132/6458.

**Greenlee Country Club**  
928-687-1099, Highway 75, Duncan.  
Private/18/68.1/110/6296.

**Havasu Island Golf Course**  
928-855-5585, 1090 McCulloch Blvd.,  
Lake Havasu City. Public/18/60.1/96/4196.

**Hayden Golf Course**  
928-356-7801, Golf Course Rd. Box 298, Hayden.  
Public/18/66.1/108/5575.

**Hidden Cove Golf Course**  
928-524-3097, Box 70 Hidden Cove Rd., Holbrook.  
Public/18/70.2/123/6538.

**Ho-Ho-Kam Golf Course**  
520-723-7192, Highway 278, Coolidge.  
Public/18/72.

**Kearny Golf Club**  
928-363-7441, Box 927, 301Airport Rd.,  
Kearny. Public/18/70/113/6549.

**Kino Springs Country Club**  
520-287-8701, 187 Kino Springs Dr.,  
Nogales. Public/18/72/6,445/126.

**Lake Powell National Golf Course**  
928-645-2023, 400 Clubhouse Dr., Page.  
Public/18/71.3/136/6411.

**Laughlin Ranch Golf Club**  
928-754-1243, 1360 William Hardy, Bullhead City.  
Public/18/72/7192.

**London Bridge Golf Club**  
928-855-2719, 2400 Clubhouse Dr., Lake Havasu  
City. Semi-Private/18/69.3/123/6176.

**Los Cabelleros Golf Club**  
928-684-2704, 1551 S. Vulture Mine Rd.,  
Wickenburg. Resort/18/72.

**Mesa del Sol Golf Course**  
928-342-1283, 12213 Calle del Cid, Yuma.  
Public/18/71.8/124/6767.

**Mt. Graham Country Club**  
928-348-3140, PO Box 592, Safford.  
Public/18/69.4/113/6493.

**Oakcreek Country Club**  
928-284-1660, 690 Bell Rock Blvd, Sedona.  
Semi-Private/18/69.8/125/6353.

**Palo Duro Creek Golf Course**  
520-377-2708, 2690 North Country Dr., Nogales.  
Private/18/72/6923.

**Payson Golf Club**  
928-474-2273, 1504 W. Country Club Dr.,  
Payson. Public/18/66/111/5756.

**Pine Canyon Club**  
928-779-5800, 3000 S. Clubhouse Circle., Flagstaff.  
Private/18/70.7/130/6707.

**Pine Meadows Country Club**  
928-535-4220, 2209 Country Club Dr.,  
Overgaard. Public/18/63.7/111/5192.

**Pine Shadows Golf Club**  
928-634-1093, 1480 W. Groseta Ranch Blvd.,  
Cottonwood. Public/18/63.1/107/4446.

**Pinetop Country Club**  
928-369-2461, 6739 Country Club Dr., Pinetop.  
Private/18/68.7/119/6458.

**Pinetop Lakes Country Club**  
928-369-4531, 4643 Bucksprings Rd., Pinetop.  
Public/18/61.5/103/4645.

**Pinewood Country Club**  
928-286-1110, 395 E. Pinewood Blvd., Munds  
Park. Private/18/67.3/111/6148.

**Prescott Country Club**  
928-772-8984, 1030 Prescott Country Club Blvd,  
Dewey. Semi-Private/18/70.7/126/6675.

**Prescott Lakes Golf Club**  
928-443-3500, 315 E. Smoke Tree Lane, Prescott.  
Private/18/72/132/7102.

**Pueblo del Sol Golf Club**  
520-378-6444, 2770 St. Andrews Dr., Sierra Vista.  
Private/18/72/6,880/128.

**Quailwood Greens Golf Course**  
928-772-0130, 11750 E. Hwy 69, Dewey.  
Semi-Private/18/65.4/110/5481.

**The Refuge**  
928-764-2275, 3275 Latrobe Dr., Lake Havasu City.  
Semi-Private/18/72.5/129/6844.

**The Rim Golf Club**  
928-472-1480, 301 S. Clubhouse Rd, Payson.  
Private/18/72.9/140/7040.

**Salome Heights Golf Course**  
928-859-4653, 58600 Monroe Ave., Salome.  
Private/18/66.2/101/5974.

**San Pedro Golf Course**  
520-586-7888, 926 N. Madison St., Benson.  
Public/18/72/7313.

**Sedona Golf Resort**  
928-284-9355, 35 Ridge Trail Dr., Sedona.  
Resort/18/70.6/128/6540.

**Seven Canyons, The Club at**  
928-203-2001, 3755 Long Canyon Rd., Sedona.  
Private/18/71.3/136/6490.

Arizona continued from previous page

**Shadow Mountain Golf Club**  
520-826-3412, 1105 Irene St., Pearce.  
Public/18/72/6,632/126.

**Show Low Country Club**  
928-537-4564, 860 N. 36th Drive, Show Low.  
Public/18/70/5,914/114.

**Silver Creek Golf Club**  
928-537-2744, 2051 Silver Lake Blvd.,  
White Mountain Lake. Public/18/71.7/135/6813.

**Snowflake Golf Course**  
928-536-7233, 90 N. Country Club Dr., Snowflake.  
Public/18/68.7/116/6375.

**StoneRidge Golf Course**  
928-772-6500, 1601 N. Bluff Top Rd., Prescott  
Valley. Public/18/71.2/132/6785.

**Sundance Golf Club**  
623-328-0400, 900 S. Sundance, Buckeye.  
Public/18/72.

**Talking Rock Golf Course**  
928-858-7000, 15075 N. Talking Rock Ranch Rd.,  
Prescott. Private/18/70/124/6616.

**Torreon Golf Club**  
929-532-8000, 651 S. Torreon Loop, Show Low.  
Private/18/68.8/125/6138.

**Turquoise Hills Golf Course**  
520-586-2585, 800 E. Country Club Dr., Benson.  
Public/18/56/83/3004.

**Turquoise Valley Golf Club**  
520-432-3025, 1791 Newell Rd., Naco.  
Public/18/71.5/129/6778.

**Valle Vista Country Club**  
928-757-8744, 9686 Concho Dr., Kingman.  
Private/18/69.1/120/6266.

**Verde Santa Fe Golf Club**  
928-634-5454, 1045 S. Verde Santa Fe,  
Cottonwood. Public/18/68.7/115/6061.

**White Mountain Country Club**  
928-367-4913, PO Box 1489, Pinetop.  
Private/18/72/7313.

**Yuma Golf and Country Club**  
928-726-1104, 3150 Fortuna Ave., Yuma.  
Private/18/70.5/122/6416.



The Refuge

The publisher and staff of *Desert Golf & Tennis* make every effort to ensure accuracy in our maps and directories. Should you find any errors please email us with the corrections. Our desire is for our maps and directories to remain as current as possible; with your assistance we will achieve the highest level of accuracy. We value your input. [maps@desertgolf&tennis.com](mailto:maps@desertgolf&tennis.com)



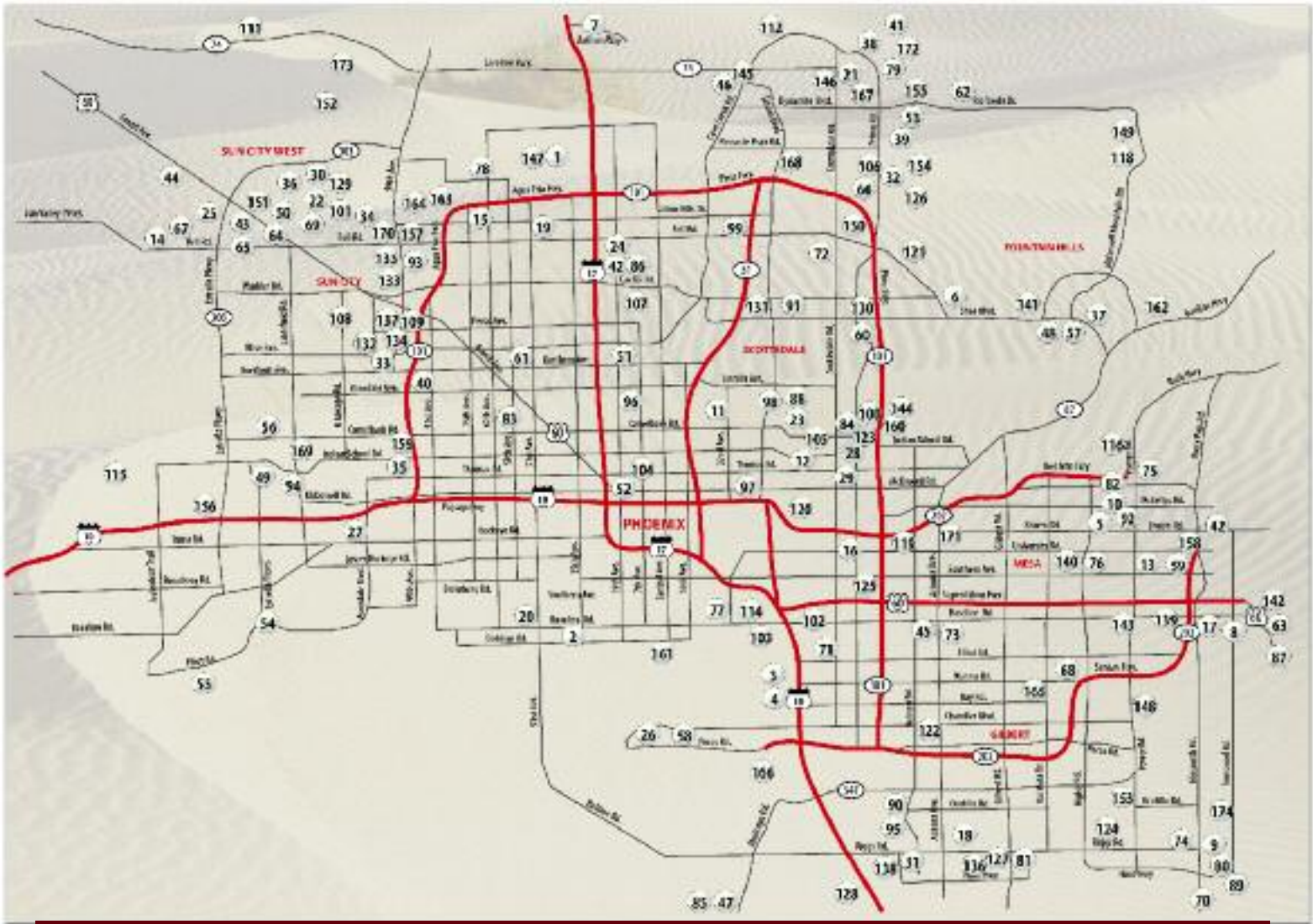

Phoenix Arizona

- 1. Adobe Dam Family Golf Course
- 2. Aguila Golf Club
- 3. Ahwatukee Country Club
- 4. Ahwatukee Lake Golf Course
- 5. Alta Mesa Golf Club
- 6. Ancala Country Club
- 7. Anthem Golf & Country Club
- 8. Apache Creek Golf Club
- 9. Apache Sun Golf Course
- 10. Apache Wells Country Club
- 11. Arizona Biltmore Golf Club
- 12. Arizona Country Club
- 13. Arizona Golf Resort
- 14. Arizona Traditions Golf Club
- 15. Arrowhead Country Club
- 16. ASU Karsten Golf Center
- 17. Augusta Ranch Golf Course
- 18. Bear Creek Golf Club
- 19. Bellair Golf Club
- 20. Bougainvillea Golf Club
- 21. The Boulders Golf Club
- 22. Briarwood Country Club
- 23. Camelback Golf Club
- 24. Cave Creek Golf Course
- 25. Cimarron Golf Club
- 26. Club West Golf Club
- 27. Coldwater Golf Club
- 28. Continental Golf Club
- 29. Coronado Golf Club
- 30. Corte Belle Golf Club
- 31. Cottonwood Country Club
- 32. The Country Club of DC Ranch
- 33. Country Meadows Golf Club
- 34. Coyote Lakes Golf Club
- 35. Cypress Golf Club
- 36. Deer Valley Golf Course
- 37. Desert Canyon Golf Club
- 38. Desert Forest Golf Club
- 39. Desert Highlands Golf Club
- 40. Desert Mirage Golf Club
- 41. Desert Mountain
- 42. Desert Sands Golf Club
- 43. Desert Springs Golf Club
- 44. Desert Trails Golf Course
- 45. Dobson Ranch Golf Course
- 46. Dove Valley Ranch Golf Club
- 47. Duke at Rancho El Dorado
- 48. Eagle Mountain Golf Club
- 49. Eagles Nest Golf Course
- 50. Echo Mesa Golf Club
- 51. El Caro Country Club
- 52. Encanto Golf Course
- 53. The Estancia Club
- 54. Estrella Mountain Golf Club
- 55. Estrella Mountain Ranch Golf Club
- 56. Falcon Golf Course
- 57. Firerock Country Club
- 58. Foothills Golf Club
- 59. Fountain of the Sun Country Club

- 60. Guiney Ranch Golf Club
- 61. Glen Lakes Golf Club
- 62. Golf Club Scottsdale
- 63. Gold Canyon Golf Resort
- 64. Grandview Golf Course
- 65. Granite Falls Golf Course
- 66. Grayhawk Golf Club
- 67. Great Eagle Golf Course
- 68. Greenfield Lakes Golf Course
- 69. Hillcrest Golf Club
- 70. Johnson Ranch, The Golf Club at
- 71. Ken McDonald Golf Course
- 72. Kierland Golf Club
- 73. Kokopelli Golf Resort
- 74. Las Colinas Golf Course
- 75. Las Sendas Golf Club
- 76. Leisure World Country Club
- 77. Legacy Golf Resort
- 78. Legend at Arrowhead
- 79. Legend Trail Golf Club
- 80. Links Golf Course at Queen Creek,
- 81. Lone Tree Golf Club
- 82. Longbow Golf Club
- 83. Maryvale Golf Club
- 84. McCormick Ranch Golf Club
- 85. Mission Royale Golf Course
- 86. Moon Valley Country Club
- 87. Mountain Brook Golf Club
- 88. Mountain Shadows Golf Club
- 89. Oasis Golf Club
- 90. Ocotillo Golf Club

- 91. Orange Tree Golf Resort
- 92. Painted Mountain Golf Club
- 93. Palmbrook Country Club
- 94. Palm Valley Golf Club
- 95. Palo Verde Country Club
- 96. Palo Verde Golf Course
- 97. Papagay Golf Course
- 98. Paradise Valley Country Club
- 99. Paradise Valley Park Golf Course
- 100. Pavilion Lakes Golf Club
- 101. Pebblebrook Golf Club
- 102. Pepperwood Golf Course
- 103. Phantom Horse Golf Club
- 104. Phoenix Country Club
- 105. The Phoenician Golf Club
- 106. Pinnacle Peak Country Club
- 107. The Pointe GC at Lookout Mtn
- 108. Pueblo El Mirage Country Club
- 109. Quail Run Golf Club
- 110. Queen Valley Golf Club
- 111. Quintero Golf and Country Club
- 112. Rancho Manana Country Club
- 114. The Raven Golf Club at South Mtn
- 115. Raven Golf Club at Verrado
- 116. Red Mountain Ranch Country Club,
- 117. Rio Salado Golf Course
- 118. Rio Verde Country Club
- 119. Riverview Golf Course
- 120. Rolling Hills Golf Club
- 121. Sanctuary Golf Club
- 122. San Marcos Resort & CC

- 123. Scottsdale Silverado Golf Course
- 124. Seville Golf & Country Club
- 125. Shalimar Country Club
- 126. Silverleaf Golf Course
- 127. Springfield Golf Range
- 128. Southern Dunes Golf Club
- 129. Stardust Golf Club
- 130. Starfire at Scottsdale Country Club
- 131. Stonecreek, The Golf Club
- 136. Sunbird Golf Resort
- 132. Sun City Country Club
- 133. Sun City Lakes Golf Club
- 134. Sun City North Golf Club
- 135. Sun City Riverview Golf Club
- 137. Sun City South Golf Club
- 138. Sun Lakes Country Club
- 139. Sunland Village East Golf Course
- 140. Sunland Village Golf Course
- 141. SunRidge Canyon Golf Club
- 142. Superstition Mountain Golf Club
- 143. Superstition Springs Golf Club
- 144. Talking Stick Golf Course
- 145. Tatum Ranch Golf Course
- 146. Terravita Golf and Country Club
- 147. The 500 Club
- 148. Toka Sticks Golf Club
- 149. Tonto Verde Golf Club
- 150. TPC of Scottsdale
- 151. Trail Ridge Golf Club
- 153. Trilogy Golf Club at Power Ranch
- 152. Trilogy Golf Club at Vistancia
- 154. Troon Golf Country Club
- 155. Troon North Golf Club
- 156. Tuscan Falls Country Club
- 157. Union Hills Country Club
- 158. Viewpoint Golf Resort
- 159. Villa De Paz Golf Course
- 160. Villa Monterey Golf Course
- 161. Vistal Golf Club
- 162. We-Ko-Pa Golf Club
- 163. Westbrook Village Vistas Golf Course
- 164. Westbrook Village Lakes Golf Club
- 165. Western Skies Golf Club
- 166. Whirlwind Golf Club
- 167. Whisper Rock Golf Club
- 168. Wildfire Golf Club
- 169. Wigwam Golf Resort
- 170. Willowbrook & Willowcreek GC
- 171. Mesa Country Club
- 172. Mirabel Golf Course
- 173. Blackstone Country Club
- 174. Encanterra, A Trilogy Country Club

**Adobe Dam Family Golf Course**  
623-581-2800, 3847 W. Pinnacle Peak Rd., Glendale. Public/18/57.9/86/3512.

**Aguila Golf Club**  
602-237-9601, 8440 S. 35th Ave., Laveen. Public/18/72.4/129/6962.

**Ahwatukee Country Club**  
480-893-1161, 12432 S. 48th St., Phoenix. Semi-Private/18/72/126/6713.

**Ahwatukee Lake Golf Course**  
480-893-3004, 13431 S. 44th St., Phoenix. Public/18/60/4,019/NR.

**Alta Mesa Golf Club**  
480-827-9411, 1460 N. Alta Mesa Drive, Mesa. Private/18/72/132/7132.

**Ancala Country Club**  
480-391-2777, 11700 E. Via Linda, Scottsdale. Private/18/72/152/6841.

**Anthem Golf & Country Club**  
623-742-6211, 2708 W. Anthem Club Drive, Anthem. Private/18/72/139/7217.

**Apache Creek Golf Club**  
480-982-2677, 3401 S. Ironwood Drive, Apache Junction. Public/18/72/128/6541.

**Apache Sun Golf Course**  
480-987-9065, 919 E. Pima Rd, Queen Creek. Public/18/63/99/4998.

**Apache Wells Country Club**  
480-830-4725, 5601 E. Hermosa Vista Drive, Mesa. Semi-Private/18/71/114/6038.

**Arizona Biltmore Golf Club**  
602-955-9655, 2400 E. Missouri Ave., Phoenix. Adobe: Resort/18/68.7/119/6000. Links: Resort/18/67/117/5540.

**Arizona Country Club**  
480-946-4565, 5668 E. Orange Blossom Lane, Phoenix. Private/18/72/127/6714.

**Arizona Golf Resort**  
480-832-1661, 425 S. Power Road, Mesa. Resort/18/71.3/121/6570.

**Arizona Traditions Golf Club**  
623-584-4000, 17225 N. Citrus, Surprise. Public/18/70/110/6110.

**Arrowhead Country Club**  
623-561-9625, 19888 N. 73rd Ave., Glendale. Private/18/72/128/7001.

**ASU Karsten Golf Center**  
800-727-8331 (Par-Tee1), 1125 E. Rio Salado Pkwy, Tempe. Public/18/72/125/6272.

**Arizona Country Club**  
480-946-4565, 5668 E. Orange Blossom Lane, Phoenix. Private/18/72/127/6714.

**Arizona Golf Resort**  
480-832-1661, 425 S. Power Road, Mesa. Resort/18/71.3/121/6570.

**Arizona Traditions Golf Club**  
623-584-4000, 17225 N. Citrus, Surprise. Public/18/70/110/6110.

**Arrowhead Country Club**  
623-561-9625, 19888 N. 73rd Ave., Glendale. Private/18/72/128/7001.

**ASU Karsten Golf Center**  
desertgolfer.com, 1125 E. Rio Salado Pkwy, Tempe. Public/18/72/125/6272.

**Augusta Ranch Golf Course**  
480-354-1234, 2401 S. Lansing, Mesa. Public/18/61/88/3657.

**Bear Creek Golf Club**  
480-883-8200, 500 E. Riggs Rd., Chandler. Public/18/69.8/116/6320.

**Bellair Golf Club**  
602-978-0330, 17233 N. 45th Ave., Glendale. Public/18/59/90/3493.

**Blackstone Country Club**  
623-707-8710, 12101 Blackstone Dr., Peoria. Private/18/72/7,089/143.

**Bougainvillea Golf Club**  
602-237-4567, 5740 W. Baseline Rd., Laveen. Public/18/71/118/6740.

**The Boulders Golf Club**  
480-488-9028, 34831 N. Tom Darlington Dr., Carefree. Resort/18/72/144/6717.

**Briarwood Country Club**  
623-584-5301, 20800 N. 135th Ave., Sun City West. Private/18/72/128/6576.

**Camelback Golf Club**  
480-596-7050, 7847 N. Mockingbird Lane, Scottsdale. Indian Bend Course: Resort/18/72/122/7014  
Padres Course: Resort/18/72/131/6903.

**Cave Creek Golf Course**  
602-866-8076, 15202 N. 19th Ave., Phoenix. Public/18/72/122/6876.

**Cimarron Golf Club**  
623-975-5654, 17100 W. Clearview, Surprise. Semi-Private/18/69.2/121/6310.

**Club West Golf Club**  
desertgolfer.com, 16400 S. 14th Ave. Public/18/70/123/6512.

**Coldwater Golf Club**  
623-932-9000, 100 N. Clubhouse Dr., Avondale. Public/18/72/121/6758.

**Continental Golf Club**  
480-941-1585, 7920 E. Osborn Rd., Scottsdale. Public/18/58.4/85/4141.

**Coronado Golf Club**  
480-947-8364, 2829 N. Miller Rd., Scottsdale. Public/18/58.3/90/3700.

**Corte Belle Golf Club**  
623-556-8951, 22131 N. Mission Drive, Sun City West. Private/18/72/123/7011.

**Cottonwood Country Club**  
480-895-9449, 25630 Brentwood Dr., Sun Lakes. Private/18/72/129/6737.

**The Country Club of DC Ranch**  
480-342-7200, 9290 E. Thompson Peak Pkwy, Scottsdale. Private/18/72/130/6872.

**Country Meadows Golf Club**  
623-972-1364, 8411 N. 107th Ave., Peoria. Public/18/63/88/4400.

**Coyote Lakes Golf Club**  
desertgolfer.com, 18800 N. Coyote Lakes Pkwy, Surprise. Public/18/71/117/6159.

**Cypress Golf Club**  
480-946-5155, 10801 E. McDowell Rd., Scottsdale. Public/18/70.7/116/6560.



Phoenix Arizona  
continued from previous page

**Deer Valley Golf Course**  
623-214-1100, 13975 W. Deer Valley Dr., Sun City.  
Private/18/72/120/6547.

**Desert Canyon Golf Club**  
480-837-1173, 10440 Indian Wells Dr., Fountain  
Hills. Public/18/71/123/6415.

**Desert Forest Golf Club**  
480-488-4589, 37207 N. Mule Train Dr., Carefree.  
Private/18/72/139/6472.

**Desert Highlands Golf Club**  
480-585-8521, 10040 E. Happy Valley Rd.,  
Scottsdale. Private/18/72/135/5807.

**Desert Mirage Golf Club**  
623-772-0110, 8710 W. Maryland, Glendale.  
Public/18/58.6/89/4198.

**Desert Mountain**  
480-595-4090, 11124 E. Prospect Point Dr.,  
Scottsdale. Apache Course:  
Private/18/72/131/6793. 480-488-1362, 10333  
Rockaway Hills, Scottsdale.  
Chiricahau Course:  
Private/18/72.480-488-1791, 38580 N.  
Desert Mnt Pkwy, Scottsdale. Cochise Course:  
Private/18/68/129/7019  
480-488-1363, 10333 Rockaway Hills, Scottsdale.  
Geronimo Course: Private/18/68/132/7420.  
480-488-1363, 10333 Rockaway Hills, Scottsdale.  
Outlaw Course: Private/18/68/132/7107.  
480-595-4870, 41045 N Cave Creek Rd.  
Renegade Course: Private/18/73/138/7515.

**Desert Sands Golf Club**  
480-832-0210, 1922 S. 74th St., Mesa.  
Public/18/67/89/4029.

**Desert Springs Golf Club**  
623-546-7400, 19900 N. Remington Dr., Surprise.  
Semi-Private/18/72/120/6306.

**Desert Trails Golf Course**  
623-544-6017, 20218 Skylark Drive, Sun City West.  
Private/18/61/91/4027.

**Dobson Ranch Golf Course**  
480-644-2291, 2155 S. Dobson Rd., Mesa.  
Public/18/72/117/6593.

**Dove Valley Ranch Golf Club**  
480-488-0009, 33244 N. Black Mountain Pkwy,  
Phoenix. Public/18/72/131/7011.

**Duke at Rancho El Dorado**  
480-883-6314, 42660 W. Rancho El Dorado Pkwy,  
Maricopa. Public/18/69.9/117/6536.

**Eagle Mountain Golf Club**  
desertgolfer.com, 14915 E. Eagle Mountain Pkwy,  
Fountain Hills. Public/18/71/139/6755.

**Eagles Nest Golf Course**  
623-935-6750, 3645 Clubhouse Drive,  
Goodyear. Semi-Private/18/72/127/6860.

**Echo Mesa Golf Club**  
623-544-6014, 20349 Echo Mesa Dr.,  
Sun City West. Private/18/60.3/95/4145.

**El Caro Country Club**  
602-995-2117, 2222 W. Royal Palms Rd., Phoenix.  
Public/18/60/78/3330.

**Encanto Golf Course**  
602-253-3963, 2705 N. 15th Ave., Phoenix.  
Public/18/70/111/6386.

**Encanterra, A Trilogy Country Club**  
480-348-6087, 1035 East Combs Rd, Queen Creek.  
Private/18/72/118.

**The Estancia Club**  
480-473-4415, 27998 N. 99th Place, Scottsdale.  
Private/18/72/7146/135.

**Estrella Mountain Golf Club**  
623-932-3714, 15205 W. Vineyard Ave., Goodyear.  
Public/18/69/116/6393.

**Estrella Mountain Ranch Golf Club**  
desertgolfer.com, 11800 S. Golf Club  
Drive, Goodyear. Public/18/72/138/7102.

**Falcon Golf Course**  
623-935-7800, 15152 W. Camelback Rd., Litchfield  
Park. Public/18/71/128/6673.

**Firerock Country Club**  
480-836-8000, 15925 E. Shea Blvd., Fountain Hills.  
Private/18/72/6984/NR.

**Foothills Golf Club**  
desertgolfer.com, 2201 E. Clubhouse Dr.,  
Phonenix. Public/18/70.3/124/6406.

**Fountain of the Sun Country Club**  
480-986-3158, 500 S. 80th St., Mesa.  
Private/18/62/4224/93.

**Gainey Ranch Golf Club**  
480-483-2582, 7600 Gainey Club Dr., Scottsdale.  
Arroyo/Lakes: Resort/18/69.1/124/6187  
Dunes: Resort/18/68.4/121/6013.

**Glen Lakes Golf Club**  
623-939-754, 15450 W. Northern, Glendale.  
Public/18/61.4/99/4596.

**Golf Club Scottsdale**  
480-443-8868, 28445 N. 122nd St., Scottsdale.  
Private/18/72.4/138/6970.

**Gold Canyon Golf Resort**  
800-624-6445, 6100 S. Kings Ranch Rd., Gold  
Canyon. Resort, Sidewinder:  
Resort/18/71/132/71.3 Dinosaur Mountain:  
Resort/18/70/143/71.3.

**Grandview Golf Course**  
623-544-6013, 14260 Meeker Blvd., Sun City West.  
Private/18/72/126/6846.

**Granite Falls Golf Course**  
623-546-7575, 15949 W. Clearview Blvd, Surprise.  
Semi-Private/18/72/127/6839.

**Grayhawk Golf Club**  
800-727-8331 (Par-Tee1), 8620 E.Thompson Peak  
Pkwy, Scottsdale. Talon: Public  
/18/72/136/6985. Raptor: Public  
/18/71/133/7135.

**Great Eagle Golf Course**  
623-584-6000, 17200 W. Bell Rd, Surprise.  
Public/18/72/124/6646.

**Greenfield Lakes Golf Course**  
480-503-0500, 2484 E. Warner Road, Gilbert.  
Public/18/62/91/4107.

**Hillcrest Golf Club**  
623-584-1500, 20002 Star Ridge Dr., Sun City  
West. Public/18/NR/6269.

**Johnson Ranch, The Golf Club at**  
480-987-9800, 433 E. Golf Club Dr., Queen Creek.  
Public/18/72/137/7141.

**Ken McDonald Golf Course**  
480-350-5250, 800 E. Divot Drive, Tempe.  
Public/18/72/125/6743.

**Kierland Golf Club**  
desertgolfer.com, 15636 Clubgate Dr.,  
Scottsdale. Public/18/72/133/6913.

**Kokopelli Golf Resort**  
desertgolfer.com, 1800 W. Guadalupe Rd., Gilbert.  
Public/18/72/132/6716.

**Las Colinas Golf Course**  
480-987-3633, 21515 E. Village Loop Rd., Queen  
Creek. Public/18/70.7/122/6494.

**Las Sendas Golf Club**  
480-396-4000, 7555 E. Eagle Crest Dr., Mesa.  
Private/18/70.8/135/6325.

**Leisure World Country Club**  
480-832-0003, 908 S. Power Rd., Mesa.  
Private/18/73/115/6434.

**Legacy Golf Resort**  
desertgolfer.com, 6808 S. 32nd St., Phoenix.  
Public/18/69.7/123/6297.

**Legend at Arrowhead**  
desertgolfer.com, 21027 N. 67th Ave.,  
Glendale. Semi-Private/18/70.7/125/6509.

**Legend Trail Golf Club**  
desertgolfer.com, 9462 E. Legendary Lane,  
Scottsdale. Public/18/72/6845/135.

**Links Golf Course at Queen Creek,**  
480-987-1910, 445 E. Ocotillo Rd., Queen Creek.  
Public/18/70/100/6061.

**Lone Tree Golf Club**  
480-219-0830, 6262 south Mtn Blbvd., Chandler.  
Semi-Private/18/69.6/118/6314.

**Longbow Golf Club**  
480-807-5400, 5601 E. Longbow Pkwy., Mesa.  
Public/18/70/128/6750.

**Maryvale Golf Club**  
623-846-4022, 5902 W. Indian School Rd.,  
Phoenix. Public/18/72/115/6539.

**McCormick Ranch Golf Club**  
desertgolfer.com, 7505 E.  
McCormick Pkwy., Pine Course:  
Resort/18/70.3/132/6371 Palm Course:  
Resort/18/70/130/6279.

**Mesa Country Club**  
480-964-3514, 660 W. Fairway Dr., Mesa.  
Private/18/72/6595/125.

**Mirabel Golf Course**  
480-437-1520, 37401 N.Mirabel Club Dr.,  
Scottsdale. Private/18/71/135/7127.

**Mission Royale Golf Course**  
520-876-5335, 11 South Mission Pkwy, Bldg #1,  
Casa Grande. Public/18/68.9/115/6142.

**Moon Valley Country Club**  
602-942-1278, 151 W. Moon Valley Dr, Phoenix.  
Private/18/73/127/6654.

**Mountain Brook Golf Club**  
480-671-1000, 5783 S. Mountain Brook Dr., Gold  
Canyon. Public/18/72/124/6615.

**Mountain Shadows Golf Club**  
602-951-5427, 5641 E. Lincoln Dr., Scottsdale.  
Semi-Private/18/56/87/3081.

**Oasis Golf Club**  
480-888-8890, 5764 E. Hunt Hwy, Queen Creek.  
Public/18/74.9/133/7362.

**Ocotillo Golf Resort**  
desertgolfer.com, 3751 S. Clubhouse Dr.,  
Chandler. Public/27/72/125/7016.

**Orange Tree Golf Resort**  
480-948-3730, 10601 N. 56th St., Scottsdale.  
Resort/18/72/122/6762.

**Painted Mountain Golf Club**  
480-832-0156, 6210 E. McKellips Rd., Mesa.  
Public/18/70/104/6026.

**Palmbrook Country Club**  
623-977-8383, 9350 W. Greenway Rd.,  
Sun City West. Private/18/70.2/122/6529.

**Palm Valley Golf Club**  
desertgolfer.com, 2211 North Litchfield Rd.,  
Goodyear. Public/18/72/129/6509.

**Palo Verde Country Club**  
480-895-0300, 25630 Brentwood Dr., Sun City.  
Private/18/70.2/122/6529.

**Palo Verde Golf Course**  
602-249-9930, 6215 N. 15th Ave., Phoenix.  
Public/18/57.3/81/3484.

**Papago Golf Course**  
602-275-8428, 5595 E. Moreland St., Phoenix.  
Public/18/72/132/7068.

**Paradise Valley Country Club**  
602-840-8100, 7101 N. Tatum Blvd., Paradise  
Valley. Private/18/72/132/6802.

**Paradise Valley Park Golf Course**  
602-992-7190, 3503 E. Union Hills Drive, Phoenix.  
Public/18/61/88/4034.

**Pavillion Lakes Golf Club**  
480-948-3370, 8870 E. Indian Bend Rd.,  
Scottsdale. Public/18/71/120/6515.

**Pebblebrook Golf Club**  
623-544-6010, N. 128th Avenue, Sun City West.  
Private/18/70.1/119/6460.

**Pepperwood Golf Course**  
480-831-9457, 647 W. Baseline Rd., Tempe.  
Public/18/59.5/97/4020.

**Phantom Horse Golf Club**  
602-431-6480, 7777 S. Pointe Pkwy, Phoenix.  
Resort/18/70/124/6211.

**Phoenix Country Club**  
602-263-5208, 2901 N. 7th St., Phoenix.  
Private/18/71/130/6700.

**The Phoenician Golf Club**  
desertgolfer.com, 6000 E. Camelback Rd.,  
Scottsdale. Resort/18/70/130/6258.

**Pinnacle Peak Country Club**  
480-585-0385, 8701 E. Pinnacle Peak Rd,  
Scottsdale. Private/18/72/140/6947.

**The Pointe GC at Lookout Mtn**  
desertgolfer.com, 11111 N. 7th St., Phoenix  
Resort/18/72/131/6607.

**Pueblo El Mirage Country Club**  
623-583-0425, 11201 N. El Mirage Rd,  
El Mirage. Public/18/72/125/6595.

**Quail Run Golf Club**  
623-876-3035, 9774 Alabama Ave., Sun City.  
Private/18/59.5/90/4357.

**Queen Valley Golf Club**  
520-463-2214, 600 N. Fairway Dr., Queen Valley.  
Public/18/66/NR/4482.

**Quintero Golf and Country Club**  
928-501-1500, 16752 W. State Rt. 74, Peoria.  
Private/18/72/145/7190.

**Rancho Manana Country Club**  
desertgolfer.com, 5734 E. Rancho  
Manana Blvd, Cave Creek.  
Semi-Private/18/72/125/6007.

**The Raven Golf Club at South Mtn**  
602-243-3636, 3636 E. Baseline Rd., Phoenix.  
Public/18/72/130/6571.

**Raven Golf Club at Verrado**  
623-215-3443, 4242 N. Golf Drive, Buckeye.  
Public/18/72/132/7258.

**Red Mountain Ranch Country Club,**  
480-985-0285, 6425 E. Teton, Mesa.  
Private/18/72/144/6774.

**Rio Salado Golf Course**  
480-990-1233, 1490 E. Weber Dr., Tempe.  
Public/18/61.6/105/4739.

**Rio Verde Country Club**  
480-471-9420, 18731 E. Four Peaks Blvd, Rio  
Verde. Quail Run: Private/18/72/117/6499.  
White Wing: Private/18/72/117/6392.

**Riverview Golf Course**  
480-644-3515, 2202 W. 8th St., Mesa.  
Public/18/69/115/6128.

**Rolling Hills Golf Club**  
480-350-5275, 1415 N. Mill Ave., Tempe.  
Public/18/58.9/93/3828.

**Sanctuary Golf Club**  
480-502-8200, 10690 E. Sheena Drive, Scottsdale.  
Public/18/71/6624/NR.

**San Marcos Resort & CC**  
480-963-3358, 100 N. Dakota St., Chandler.  
Resort/18/72/NR/6500.

**Scottsdale Silverado Golf Course**  
480-778-0100, 7605 E. Indian Bend, Scottsdale.  
Public/18/68/116/6057.

**Seville Golf & Country Club**  
480-722-8100, 6683 South Clubhouse Drive,  
Gilbert. Private/18/71.9/125/7015.

**Shalimar Country Club**  
480-831-1244, 2032 E. Golf Ave., Tempe.  
Public/18/62.4/109/4752.

**Silverleaf Golf Course**  
480-342-8099, 10375 E. Horseshoe Canyon Dr.,  
Scottsdale. Private/18/72/140/7367.

**Springfield Golf Range**  
480-895-5759, 1200 E. Saint Andrews Blvd.,  
Chandler. Public/18/61/100/4103.

**Southern Dunes Golf Club**  
520-568-2000, 48456 W. Hwy 238, Maricopa.  
Public/18/72/135/7337.

**Stardust Golf Club**  
623-544-6012, 12702 Stardust Blvd., Sun City  
West. Private/18/60.5/96/4267.

**Starfire at Scottsdale Country Club**  
480-948-6000, 11500 N. Hayden Rd., Scottsdale.  
Semi-Private/18/67.6/123/6085.

**Stonecreek, The Golf Club**  
desertgolfer.com, 4435 E. Paradise Village Pkwy.  
Public/18/69.9/128/6299.

**Sunbird Golf Resort**  
480-883-0820, 6250 S. Sunbird Blvd, Chandler.  
Public/18/66/96/4350.

**Sun City Country Club**  
623-933-1353, 9433 N. 107th Ave, Sun City.  
Semi-Private/18/72/115/6223.

**Sun City Lakes Golf Club**  
623-876-3023, 10433 Talisman Rd., Sun City.  
Semi-Private/18/69.2/119/6251.

**Sun City North Golf Club**  
623-876-3010, 12650 N. 107th, Sun City.  
Private/18/69.5/117/6410.



Phoenix Arizona  
continued from previous page

**Sun City Riverview Golf Club**  
623-876-3025, 16401 Del Webb Blvd.,  
Sun City. Private/18/69.6/116/6391.

**Sun City South Golf Club**  
623-876-3015, 11000 N. 103rd, Sun City.  
Private/18/71.2/115/6774.

**Sun Lakes Country Club**  
480-895-9274, 25425 N. Sun Lakes Blvd,  
Sun Lakes. Private/18/60/NR/3874.

**Sunland Village East Golf Course**  
480-986-4079, 2250 S. Buttercup, Mesa.  
Semi-Private/18/62/80/3579.

**Sunland Village Golf Course**  
480-832-3691, 725 S. Rochester St., Mesa.  
Semi-Private/18/62/80/3623.

**SunRidge Canyon Golf Club**  
desertgolfer.com, 13100 N. Sunridge Dr., Fountain  
Hills. Public/18/71/140/6823.

**Superstition Mountain Golf Club**  
480-983-3200, 8000 E. Club Village Dr.,  
Superstition Mountain. Private/18/72/135/6652.

**Superstition Springs Golf Club**  
desertgolfer.com, 6542 E. Baseline Rd., Mesa.  
Public/18/72/135/7005.

**Talking Stick Golf Course**  
desertgolfer.com, 9998 E. Indian Bend Rd,  
Scottsdale. North: Public/18/72.7/123/7200.  
South: Public/18/NR/7200.

**Tatum Ranch Golf Course**  
480-962-4653, 29888 N. Tantum Ranch Dr., Cave  
Creek. Private/18/72/128/6870.

**Terravita Golf and Country Club**  
480-488-7962, 34034 North 69th Way, Scottsdale.  
Private/18/72/139/7186.

**The 500 Club**  
623-492-9500, 4707 W. Pinnacle Peak Rd, Phoenix.  
Public/18/72/121/6867.

**Toka Sticks Golf Club**  
480-988-9405, 6910 E. Williamsfield Rd., Mesa.  
Public/18/72/117/6605.

**Tonto Verde Golf Club**  
480-471-2710, 18401 El Circulo Drive,  
Rio Verde. Semi-Private/18/72/126/6342.

**TPC of Scottsdale**  
480-585-4334, 17020 N. Hayden Rd., Scottsdale.  
Stadium: Public/18/71/138/7216  
Champions: Public18/71/140/73.7

**Trail Ridge Golf Club**  
623-544-6015, 21021 N. 151 St., Sun City West.  
Private/18/71.3/127/6618.

**Trilogy Golf Club at Power Ranch**  
480-988-0004, 4415 E. Village Pkwy, Gilbert.  
Public/18/71/126/6710.

**Trilogy Golf Club at Vistancia**  
623-594-3585, 12575 W. Golf Club Drive, Peoria.  
Public/18/72/134/7259.

**Troon Golf Country Club**  
480-585-0540, 25000 N. Windy Walk Dr.,  
Scottsdale. Private/18/72137/6599.

**Troon North Golf Club**  
desertgolfer.com, 10320 E. Dynamite Blvd.,  
Scottsdale. Public/18/71.5/138/6709.

**Tuscany Falls Country Club**  
623-536-2491, 16262 Cjclubhouse Dr., Goodyear.  
Semi-Private/18/72.

**Union Hills Country Club**  
623-977-4281, 9860 Lindgren Ave., Sun City.  
Private/18/72/129/6827.

**Viewpoint Golf Resort**  
480-373-5555, 650 N. Hawes Rd, Mesa.  
Semi-Private/18/71/116/6224.

**Villa De Paz Golf Course**  
623-877-1172, 4220 N. 103rd Ave., Phoenix.  
Public/18/72/114/6140.

**Villa Monterey Golf Course**  
480-990-7100, 8100 E. Camelback, Scottsdale.  
Public/18/56.9/89/3014.

**Vistal Golf Club**  
602-305-7755, 701 E. Thunderbird Trail, Phoenix.  
Public/18/72/115/6469.



The publisher and staff of *Desert Golf & Tennis* make every effort to ensure accuracy in our maps and directories. Should you find any errors please email us with the corrections. Our desire is for our maps and directories to remain as current as possible; with your assistance we will achieve the highest level of accuracy. We value your input. **maps@desertgolf&tennis.com**

**We-Ko-Pa Golf Club**  
desertgolfer.com, 18200 E. Toh-Vee Circle,  
Fountain Hills. Cholla Course:  
Public/18/72/130/7225. Saguaro Course:  
Public/18/71//6912.

**Westbrook Village Vistas Golf Course**  
623-566-1633, 18823 N. Country Club Pkwy.,  
Peoria. Semi-Private/18/72/121/6544.

**Westbrook Village Lakes Golf Club**  
602-566-3439, 19260 N. Westbrook Pkwy. Peoria.  
Semi-Private/18/72/120/6412.

**Western Skies Golf Club**  
480-545-8542, 1245 E. Warner Rd., Gilbert.  
Public/18/72/120/6673.

**Whirlwind Golf Club**  
480-940-1500, 5692 W. North Loop Rd., Chandler.  
Public/18/71.2/128/6691.

**Whisper Rock Golf Club**  
480-575-8700, 32002 N. Old Bridge Rd.,  
Scottsdale. Private/18/72/145/7405.

**Wildfire Golf Club**  
desertgolfer.com, 5225 E. Pathfinder.,  
Phoenix Faldo Course: Resort/18/71/127/6846  
Palmer Course: Resort/18/72/135/7170.

**Wigwam Golf Resort**  
desertgolfer.com, 451 N. Litchfield Rd,  
Litchfield Park. Resort/18/69.1/122/6085.

**Willowbrook & Willowcreek GC,**  
623-876-3030, 10600 Boswell Blvd., Sun City.  
Private/18/72.

| CLUB                | #HOLES | TYPE       | INITIATION FEE | MONTHLY DUES | TRAIL FEE | FOOD MIN. | CAP OF MEMBERS | FACILITIES | PHONE          |
|---------------------|--------|------------|----------------|--------------|-----------|-----------|----------------|------------|----------------|
| Alta Mesa GC        | 18     | Equity     | Market         | \$520        | \$1,700   | \$0       | 350            | G          | (480) 832-3257 |
| Ancala              | 18     | Non        | \$25,000       | \$610        | \$900     | \$0       | 600            | GTSF       | (480) 391-1000 |
| Anthem Golf & CC    | 36     | Non        | \$42,000       | \$730        | \$870     | \$0       | 950            | GTSFSp     | (623) 742-6202 |
| Arrowhead CC        | 18     | Non        | \$1,500        | \$435        | \$9       | \$300     | 450            | GTSFSp     | (623) 561-9600 |
| Arizona CC          | 18     | Equity     | \$42,000       | \$920        | \$20      | \$2,000   | 550            | GTSFSp     | (480) 889-1504 |
| Aspen Valley GC     | 18     | Equity     | Market         | \$241        | \$0       | \$250     | 400            | G          | (928) 527-4653 |
| Blackstone CC       | 18     | Equity     | \$20,000       | \$750        | \$19      | \$0       | 500            | GTSFSp     | (623) 707-8710 |
| Briarwood CC        | 18     | Equity     | Market         | \$520        | \$0       | \$600     | 400            | GTS        | (623) 584-5600 |
| Capital Canyon GC   | 18     | Non        | \$0            | \$0          | Club      | \$0       | 0              | GTSFSp     | (928) 445-0009 |
| Chaparrel Pines     | 18     | Non        | \$25,000       | \$610        | \$900/A   | \$0       | 400            | GTSF       | (928) 472-1430 |
| Cottonwood          | 18     | Private    | \$0            | \$1525/A     | \$0       | \$0       | 0              | GTSF       | (480) 895-9449 |
| CC at DC Ranch      | 18     | Equity     | Market         | \$1,076      | \$25      | \$1,000   | 400            | GTSF       | (480) 342-7200 |
| Desert Forest GC    | 18     | Non        | \$40,000       | \$870        | \$23      | \$0       | 250            | G          | (480) 488-4589 |
| Desert Highlands    | 18     | Non        | \$75,000       | \$1,100      | \$21      | \$1,500   | 575            | GTSFSp     | (480) 585-7444 |
| Desert Mountain     | 108    | Equity     | Market         | \$1,320      | Club      | \$1,500   | 2375           | GTSFSp     | (480) 595-4000 |
| The Estancia Club   | 18     | Equity     | Market         | \$1,358      | \$0       | \$0       | 325            | GTSFSp     | (480) 473-4400 |
| Firerock CC         | 18     | Equity     | \$36,000       | \$825        | \$24      | \$1,500   | 300            | GTSF       | (480) 836-3435 |
| Forest Highlands    | 36     | Property   | \$40,000       | \$617        | \$20      | \$0       | 825            | GTSF       | (928) 525-9014 |
| Leisure World CC    | 18     | Non        | \$2,148/A      | \$0          | \$0       | \$0       | 1100           | GTSFSp     | (480) 634-4370 |
| Mesa CC             | 18     | Equity     | \$4,500        | \$567        | \$15      | \$950/A   | 475            | GSTF       | (480) 964-3514 |
| Mirabel GC          | 18     | Equity     | Market         | \$1,350      | \$1,200   | \$1,500   | 275            | GTSFSp     | (480) 437-1500 |
| Moon Valley CC      | 18     | Non        | \$2,500        | \$495        | \$18      | \$800     | 450            | GTSFSp     | (602) 942-0000 |
| Palo Verde          | 18     | Property   | \$0            | \$1225/A     | \$0       | \$0       | 1100           | GTSF       | (480) 895-0300 |
| Paradise Valley CC  | 18     | Equity     | \$66,100       | \$420        | Club      | \$825     | 475            | GTSF       | (602) 840-8100 |
| Phoenix CC          | 18     | Equity     | \$22,500       | \$795        | \$0       | \$0       | 600            | GTSFSp     | (602) 263-5208 |
| Pinewood CC         | 18     | Equity     | \$1,500        | \$825/A      | \$18      | \$0       | 350            | GTSF       | (928) 286-1100 |
| Pinnacle Peak CC    | 18     | Equity     | \$35,000       | \$750        | \$20      | \$1,500   | 325            | GTSF       | (480) 585-6992 |
| Red Mnt. Ranch      | 18     | Non        | \$5,000        | \$495        | \$1,495   | \$0       | 450            | GTSF       | (480) 981-6501 |
| The Rim GC          | 18     | Non        | \$12,000       | \$850        | \$900     | \$0       | 295            | GTSFSp     | (928) 472-1470 |
| Rio Verde GC        | 36     | Non        | \$20,000       | \$666        | \$0       | \$0       | 775            | GTSF       | (480) 471-7010 |
| Scottsdale National | 18     | Invitation | Only           | \$0          | \$0       | \$0       | 350            | G          | (480) 443-8868 |
| Seville Golf and CC | 18     | Non        | \$7,500        | \$597        | \$1,000   | \$0       | 456            | GTSFS      | (480) 722-8100 |
| Silverleaf GC       | 18     | Non        | \$175,000      | \$1,310      | \$24      | \$0       | 350            | GFSp       | (480) 515-3200 |
| Sun Lakes CC        | 18     | Non        | \$950/A        | \$0          | \$10      | 0         | 0              | GSTF       | (480) 895-9274 |
| Superstition Mtn.   | 36     | Non        | \$20,000       | \$885        | \$18      | 0         | 525            | GTSF       | (480) 983-3200 |
| Terravita Golf Club | 18     | Non        | \$17,500       | \$640        | \$1,548   | \$0       | 325            | GTSF       | (480) 488-7962 |
| Tonte Verde GC      | 36     | Non        | \$20,000       | \$700        | \$0       | \$0       | 450            | GSF        | (480) 471-2710 |
| Torreon GC          | 36     | Non        | \$20,000       | \$365        | \$21      | \$0       | 780            | GTSF       | (877) 771-6771 |
| Troon CC            | 18     | Non        | \$55,000       | \$1,050      | \$21      | \$1,200   | 325            | GTSF       | (480) 473-5093 |
| Union Hills CC      | 18     | Equity     | \$5,200/A      | \$0          | \$0       | \$400/A   | 390            | GTSF       | (623) 974-5888 |
| Whisper Rock GC     | 36     | Non        | \$130,000      | \$967        | \$0       | \$0       | 580            | G          | (480) 575-8700 |
| White Mountain CC   | 18     | Equity     | \$13,000       | \$285        | \$19      | \$0       | 450            | GT         | (928) 367-4357 |
| Yuma Golf & CC      | 18     | Equity     | \$1,500        | \$465        | \$0       | \$600     | 450            | GTS        | (928) 726-4210 |

Note: All of the clubs indicated different priced memberships (individual, family, corporate, etc.) therefore, prices reflect information on family memberships if possible. The double asterisk indicates dual memberships. Facilities range from golf (G), tennis (T), swimming (S), fitness (F), and spa (Sp). Spa includes salon and massage therapy. Under Type of club, property represents land/membership only. Under Trail fee, club represents only club carts allowed



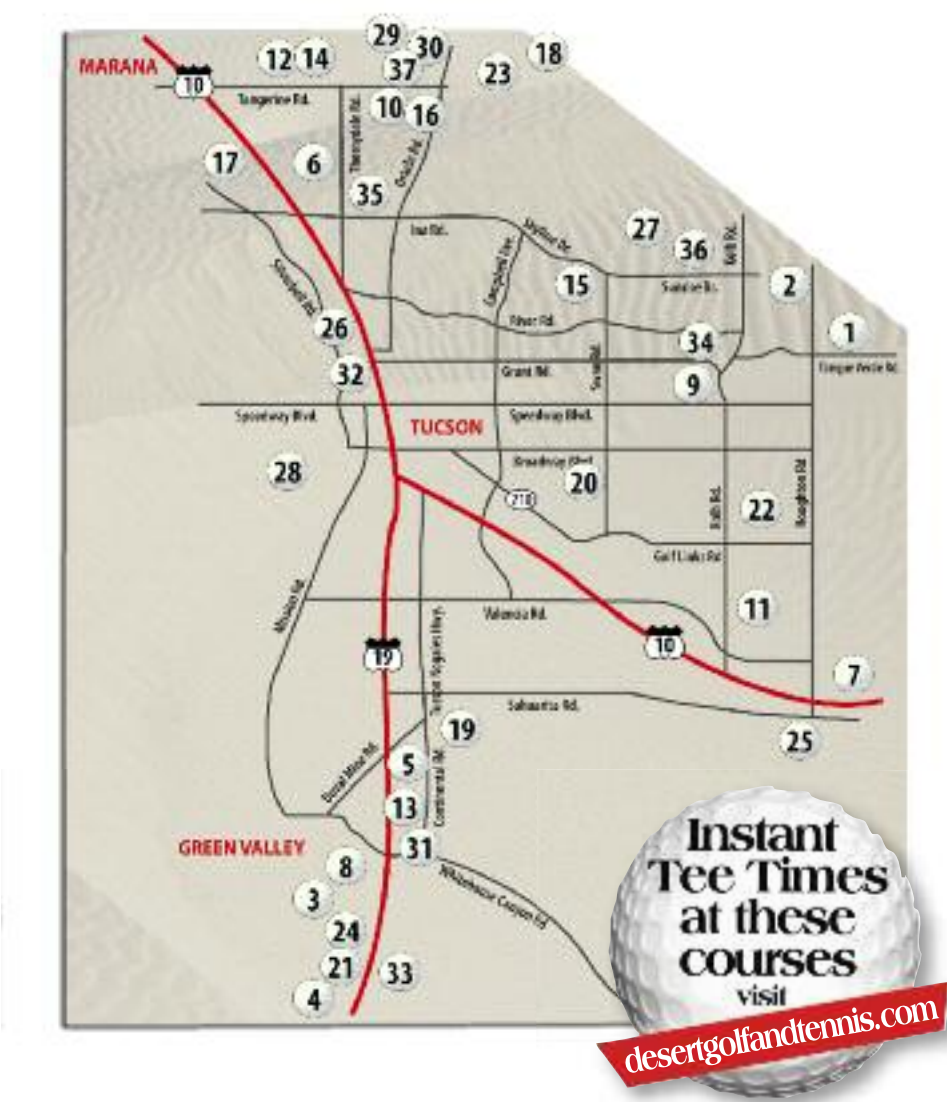

**49er Golf Club**  
520-749-4001, 12000 E. Tanque Verde Rd., Tucson.  
Semi-Private/18/72/6,681/116.

**Arizona National Golf Course**  
520-749-3519, 9777 E. Sabino Green Dr.  
Semi-Private/18/72.

**Canoa Hills Golf Course**  
520-648-1881, 1401 Calle Urbano, Green Valley  
Semi-Private/18/72/6,610/130.

**Canoa Ranch Golf Course**  
520-393-1966, 5800 S. Camino del Sol, Green Valley.  
Semi-Private/18/72/68/120/6040.

**Country Club of Green Valley**  
520-625-8831, 77 Paseo de Golf, Green Valley.  
Private/18/72/6,738/124.

**Crooked Tree Golf Course**  
520-744-3322, 9101 N. Thornydale Rd., Tucson.  
Public/18/72/6,896/130.

**Del Lago Golf Club**  
520-647-1100, 14155 E. Via Rancho del Lago, Vail.  
Public/18/73/7,206/135.

**Desert Hills Golf Club**  
520-625-5090, 2500 S. Circulo de Las Lomas,  
Green Valley. Private/18/72/69.2/125/6182.

**Dorado Golf Course**  
520-885-6751, 1200 N. Dorado Club Dr., Tucson.  
Public/18/72/59.3/92/4120.

**El Conquistador Country Club**  
520-544-1800, 10555 N. La Canada Dr., Tucson.  
Canada: Semi-Private/18/72/69.8/126/6185,  
Conquistador: Semi-Private/18/72/70.5/124/6331.

**Fred Enke Golf Course**  
520-791-2539, 8251 E. Irvington Rd., Tucson.  
Public/18/72/6,807/137.

**The Gallery Golf Club**  
520-744-4700, 14000 N. Dove Mountain  
Blvd., Marana.  
South: Private/18/72/71.5/128/6828,  
North: Private/18/72/70.6/134/6576.  
520-625-4281, 110 N. Abrego Drive, Green  
Valley. 18/72/6,867/117.

Tucson Arizona

- 1. 49er Golf Club
- 2. Arizona National Golf Course
- 3. Canoa Hills Golf Course
- 4. Canoa Ranch Golf Course
- 5. Country Club of Green Valley
- 6. Crooked Tree Golf Course
- 7. Del Lago Golf Club
- 8. Desert Hills Golf Club
- 9. Dorado Golf Course
- 10. El Conquistador Country Club
- 11. Fred Enke Golf Course
- 12. The Gallery Golf Club
- 13. Haven Golf Course
- 14. Heritage Highlands Golf Club
- 15. La Paloma Golf & Country Club
- 16. Oro Valley Country Club
- 17. The Pines Golf Club at Marana
- 18. Preserve Golf Club
- 19. Quail Creek Country Club
- 20. Randolph North Golf Course
- 21. Rio Rico Resort & Country Club
- 22. Rolling Hills Golf Club
- 23. SaddleBrooke Country Club
- 24. San Ignacio Golf Club
- 25. Santa Rita Country Club
- 26. Silverbell Golf Course
- 27. Skyline Country Club
- 28. Starr Pass Golf Course
- 29. Stone Canyon Country Club
- 30. The Views Golf Club at Oro Valley
- 31. Torres Blancas Golf Course
- 32. Trini Alvarez El Rio Golf Course
- 33. Tubac Golf Resort
- 34. Tucson Country Club
- 35. Tucson National, The Club
- 36. Ventana Canyon, The Lodge at
- 37. Vistoso, The Golf Club at

**Heritage Highlands Golf Club**  
520-597-7000, 4949 W. Heritage Club Blvd,  
Marana. Semi-Private/18/72/6,904/134.

**La Paloma Golf & Country Club**  
520-299-1500, 3660 E. Sunrise Blvd., Tucson.  
Canyon/Hill: Resort/18/72/70.8/140/6307  
Ridge/Canyon: Resort/18/72/71.7/143/6487.  
Ridge/Hill: Resort/18/72/69.7/142/6296.

**Oro Valley Country Club**  
520-297-3322, 300 W. Greenock Dr., Oro Valley.  
Private/18/72/6,964/129.

**The Pines Golf Club at Marana**  
520-744-7443, 8480 N. Continental Links Dr.,  
Tucson. Public/18/72/68.1/123/5810.

**Preserve Golf Club**  
520-825-9022, 66567 E. Catalina Hills,  
Tucson. Public/18/72/69.9/130/6392.

**Quail Creek Country Club**  
520-393-5802, 2010 E Quail Crossing Blvd, Green  
Valley. Private/18/72/70.4/127/6489.

**Randolph North Golf Course**  
520-791-4161, 600 S. Alvernon Way. Tucson.  
Dell Ulrich Course: Public/18/72/67.1/112/5939,  
Randolph North Course:  
Public/18/72/70./120/6436.

**Rio Rico Resort & Country Club**  
520-281-8567, 1069 Camino A la Posada, Rio Rico.  
Semi-Private/18/72/7,119/128.

**Rolling Hills Golf Club**  
520-298-2401, 8900 E. 29th St., Tucson.  
Private/18/72/59.9/90/4146.

**SaddleBrooke Country Club**  
520-825-2505, 64500 E. Saddlebrooke Blvd.,  
Tucson. Saddlebrooke/Catalina:  
Private/18/72/67.3/116/5842,  
Saddlebrooke/Tucson: Private  
/18/72/68.1/121/6033, Tucson/Catalina:  
Private/18/72/68.2/122/6005.

**San Ignacio Golf Club**  
520-648-3469, 4201 S. Camino Del Sol, Green  
Valley. Public/18/71/6,704/136.

**Santa Rita Country Club**  
520-762-5620, 16461 S. Houghton Rd.,  
Tucson. Semi-Private/18/72/122/6042.

**Silverbell Golf Course**  
520-791-5235, 3600 N. Silverbell Rd, Tucson.  
Public/18/72/69.6/119/6361.

**Skyline Country Club**  
520-299-1111, 5200 E. St. Andrews, Tucson.  
Private/18/71/6,123/118.

**Starr Pass Golf Course**  
520-670-0400, 3645 West 22nd St, Tucson.  
Rattler/Coyote: Resort/18/72/71.2/135/6578  
Classic: Resort/18/72/71.8/135/6686.

**Stone Canyon Country Club**  
520-219-1500, 945 W. Vistoso Highlands Dr.,  
Tucson. Private/18/72/72./135/6683.

**The Views Golf Club at Oro Valley**  
520-825-3110, 1565 E. Rancho Vistoso Blvd, Oro  
Valley. Semi-Private/18/72/6,723/143

**Torres Blancas Golf Course**  
520-625-5200, 3233 S. Abrego Dr., Green Valley.  
Semi-Private/18/72/69/123/6371.

**Trini Alvarez El Rio Golf Course**  
520-791-4229, 1400 W. Speedway Blvd., Tucson.  
Public/18/72/68.5/119/6090.

**Tubac Golf Resort**  
520-398-2021, Box 1297, #1 Otero Rd., Tubac.  
Resort/18/71/6,776/128.

**Tucson Country Club**  
520-298-2381, 2950 N. Camino Principal,  
Tucson. Private/18/72/6,809/123.

**Tucson National, The Club**  
520-575-7540, 2727 W. Club Dr., Tucson.  
Orange/Gold: Resort/18/72/71.6/133/6549,  
Gold/Green: Resort/18/72/70.3/136/6319,  
Green/Orange: Resort/18/72/69.5/133/6146.

**Ventana Canyon, The Lodge at**  
520-828-5701, 6200 N. Clubhouse Lane,  
Tucson. Canyon: Semi-Private  
/18/72/70.2/137/6289  
Mountain: Semi-Private  
/18/72/70.5/139/6346.

**Vistoso, The Golf Club at**  
520-797-9900, 955 W. Vistoso Highlands Dr.,  
Tucson. Public/18/72/6,935/145.



The publisher and staff of *Desert Golf & Tennis* make every effort to ensure accuracy in our maps and directories. Should you find any errors please email us with the corrections. Our desire is for our maps and directories to remain as current as possible; with your assistance we will achieve the highest level of accuracy. We value your input. [maps@desertgolf&tennis.com](mailto:maps@desertgolf&tennis.com)

PrivateGolfClubs-Tucson

| CLUB               | #HOLES | TYPE   | INITIATION FEE | MONTHLY DUES | TRAIL FEE | FOOD MIN. | CAP OF MEMBERS | FACILITIES | PHONE          |
|--------------------|--------|--------|----------------|--------------|-----------|-----------|----------------|------------|----------------|
| CC of Green Valley | 18     | Non    | \$1,000        | \$445        | \$0       | \$0       | 350            | GS         | (520) 625-8806 |
| Desert Hills GC    | 18     | Equity | \$4,250        | \$490        | \$0       | \$0       | 410            | G          | (520) 625-5090 |
| 49er Golf & CC     | 18     | Non    | \$500          | \$100        | \$900     | \$480     | 500            | GSF        | (520) 749-4925 |
| The Gallery GC     | 36     | Non    | \$15,000       | \$795        | \$1,325   | \$0       | 780            | GTSFSp     | (520) 744-2555 |
| Lodge at Ventana   | 36     | Equity | \$17,000       | \$795        | \$1,510   | \$900     | 556            | GTSFSp     | (520) 577-1400 |
| Oro Valley CC      | 18     | Equity | \$7,500        | \$678        | \$1,500   | N/A       | 340            | GTF        | (520) 297-1121 |
| Skyline CC         | 18     | Non    | \$2,500        | \$620        | \$18      | \$600     | 850            | GTSFSp     | (520) 299-1111 |
| Stone Canyon Club  | 18     | Non    | \$1,200        | \$875        | \$22      | 22        | 450            | GTSFSp     | (520) 219-1500 |
| Tucson CC          | 18     | Equity | \$10,000       | \$625        | \$0       | \$1,200   | 425            | GTSFSp     | (520) 298-6769 |

Note: All of the clubs indicated different priced memberships (individual, family, corporate, etc.) therefore, prices reflect information on family memberships if possible. The double asterisk indicates dual memberships. Facilities range from golf (G), tennis (T), swimming (S), fitness (F), and spa (Sp). Spa includes salon and massage therapy. Under type of club, property represents land/membership only. Under Trail fee, club represents only club carts allowed



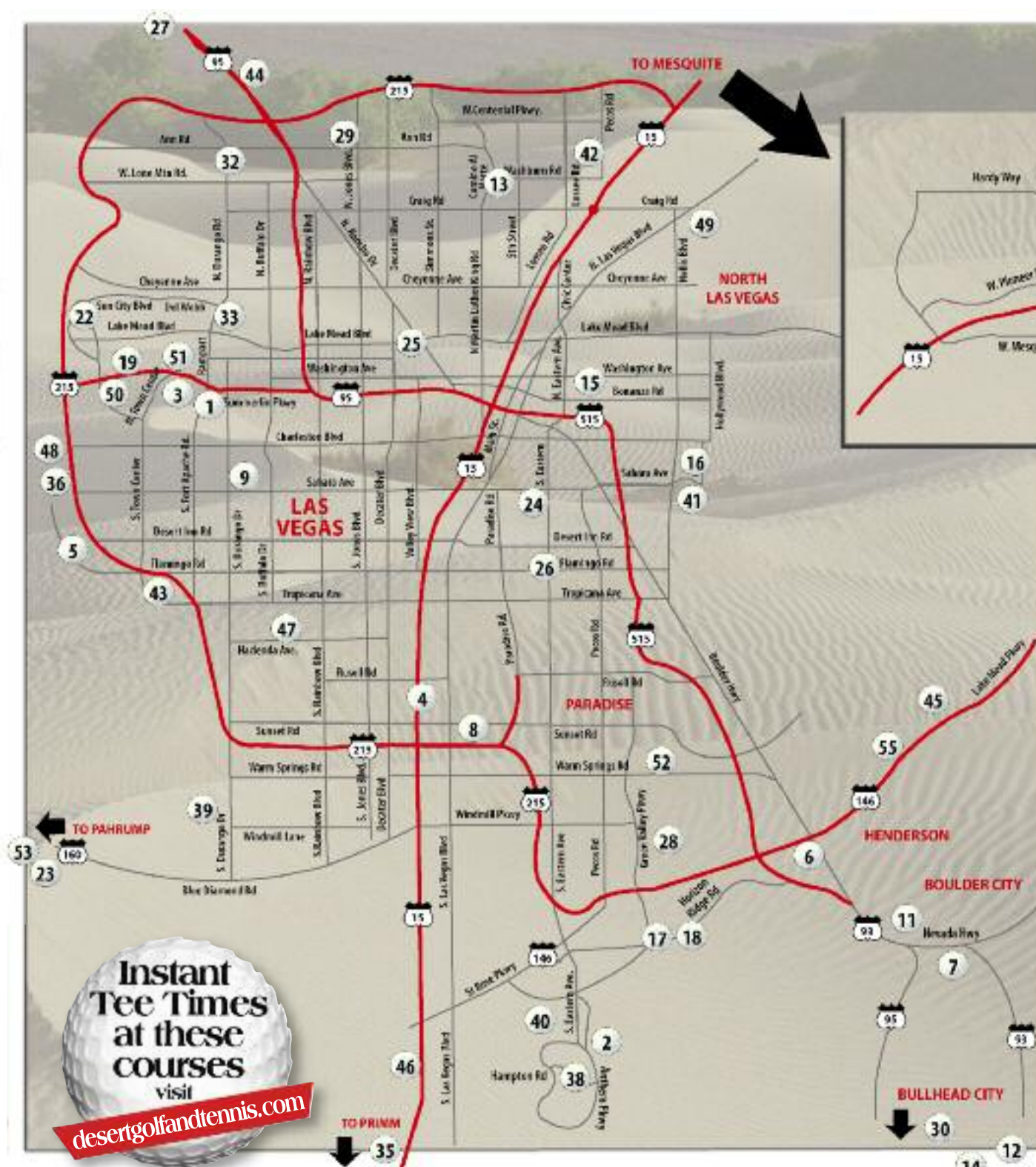

**Angel Park**  
desertgolfer.com, 100 South Rampart Blvd., Las Vegas. Palm: Public/18/70/6,722/128 Mountain: Public/18/71/6,530/130.

**Anthem Country Club**  
702-614-5050, 1 Clubside Drive, Henderson, Private/18/72/7,267.

**Arroyo Golf Club**  
desertgolfer.com, 2250 Red Springs Drive, Las Vegas. Public/18/72/6,883/124.

**Badlands Golf Club**  
desertgolfer.com, 9119 Alta Drive, Las Vegas. Desperado-Diablo: Public/18/72/6,926/133. Desperado-Outlaw: Public/18/72/6,602/125. Diablo-Outlaw: Public/18/72/6,802/129.

**Bali Hai Golf Club**  
desertgolfer.com, 5160 Las Vegas Blvd., Las Vegas. Public/18/72/7,050.

**Bear's Best Las Vegas Golf Course**  
702-804-8500, 11111 West Flamingo Rd, Las Vegas. Public/18/72/7,194.

## Las Vegas

1. Angel Park
2. Anthem Country Club
4. Arroyo Golf Club
3. Badlands Golf Club
4. Bali Hai Golf Club
5. Bear's Best Las Vegas Golf Course
6. Black Mountain Golf Club
7. Boulder City Golf Course
8. Callaway Golf Center
9. Canyon Gate Country Club
10. Casablanca Golf Club
11. Cascata Golf Club
12. Chaparral Country Club
13. Craig Ranch Golf Club
14. Desert Lakes Golf Club
15. Desert Pines Golf Club
16. Desert Rose Golf Club
17. Desert Willow Golf Course
18. DragonRidge Golf Club
19. Eagle Crest Golf Club
21. Falcon Ridge Golf Course
22. Highland Falls Golf Club
23. Lake View Executive Golf Course
24. Las Vegas Country Club
25. Las Vegas Golf Club
26. Las Vegas National Golf Club
27. Las Vegas Paiute Golf Resort
28. Legacy Golf Club
29. Los Prados Golf Club
30. Mojave Resort
31. The Oasis Golf Club
32. Painted Desert Golf Club
33. Palm Valley Golf Club
34. The Palms Golf Club
35. Primm Valley Golf Club
36. Red Rock Country Club
38. The Revere at Anthem
39. Rhodes Ranch
40. Rio Secco
41. Royal Links Golf Club
42. Shadow Creek Golf Club
43. Siena Golf Club
44. SilverStone Golf Club
45. Southshore at Lake Las Vegas Resort
46. Southern Highlands Golf Club
47. Spanish Trail Golf and Country Club
49. Sunrise Vista Golf Club
50. TPC at the Canyons
51. TPC at Summerlin
52. Wildhorse Golf Club
53. Willow Creek Golf Club
54. Wolf Creek
55. Tuscan Golf Club

**Black Mountain Golf Club**  
702-565-7933, 500 Greenway Road, Henderson. Semi-Private/27/72/6,550/123.

**Boulder City Golf Course**  
702-293-9236, 1 Clubhouse Drive, Boulder City. Public/18/72/6,561/110.

**Callaway Golf Center**  
702-896-4100, 6730 South Las Vegas Blvd., Las Vegas. Public. Open 6:30am-10:00pm. Driving range, Lessons (The Giant Golf Academy) and practice greens are available.

**Canyon Gate Country Club**  
702-363-0303, 2001 Canyon Gate Drive, Las Vegas. Private/18/72/6,742/125.

**Casablanca Golf Club**  
702-346-7529, 930 West Mesquite Blvd., Mesquite. Public/18/72/7,011/130.

**Cascata Golf Club**  
702-294-2000, 1 Cascata Drive, Boulder City. Public/18/72/143/7137.

**Chaparral Country Club**  
520-758-3939, E. Mohave Dr., Bullhead City. Semi-Private/18/72.

**Craig Ranch Golf Club**  
702-642-9700, 628 West Craig Road, Las Vegas. Public/18/70/6,001/105.

**Desert Lakes Golf Club**  
520-768-1000, Desert Lakes Dr., Bullhead City. Resort/18/72.

**Desert Pines Golf Club**  
desertgolfer.com, 3415 E. Banzana Rd., Las Vegas. Public/18/71/6,810/122.

**Desert Rose Golf Club**  
desertgolfer.com, 5483 Clubhouse Drive, Las Vegas. Public/18/71/6,511/117.

**Desert Willow Golf Course**  
702-263-4653, 2020 W. Horizon Ridge Pkwy, Henderson. Public/18/60/3,811/91.

**DragonRidge Golf Club**  
desertgolfer.com, 552 South Stephane Street, Henderson. Private/18/72/7,200.

**Eagle Crest Golf Club**  
702-240-1320, 2203 Thomas Ryan Blvd., Las Vegas. Semi-Private/18/60/4,067/96.

**Falcon Ridge Golf Course**  
702-346-6363, 345 Calais Dr., Mesquite. Public/18/71/6546.

**Highland Falls Golf Club**  
702-254-7010, 10201 Sun City Boulevard, Las Vegas. Semi-Private/18/72/6,512/126.

**Lake View Executive Golf Course**  
702-727-6388, 1471 Mount Charleston Drive, Pahrump. Public/18/59/3,587/77.

**Las Vegas Country Club**  
702-734-1122, 3000 Joe W. Brown Drive, Las Vegas. Private/18/72/7,164/117.

**Las Vegas Golf Club**  
desertgolfer.com. 4300 West Washington, Las Vegas. Public/18/72/6,631/117.

**Las Vegas National Golf Club**  
desertgolfer.com, 1911 East Desert Inn Rd., Las Vegas. Public/18/71/6,815/130.

**Las Vegas Paiute Golf Resort**  
desertgolfer.com, 10325 Nu-Wav Kaiv Blvd., Las Vegas. Snow Mountain: Resort/18/72/7,146/125. Sun Mountain: Resort/18/72/7,112/130. Wolf: Resort/18/72/7,604/149.

**Legacy Golf Club**  
desertgolfer.com, 130 Par Excellence Drive, Henderson. Public/18/72/7,233/136.

**Los Prados Golf Club**  
702-645-5696, 5150 Los Prados Circle, Las Vegas. Semi-Private/18/70/5,350/107.

**Mojave Resort**  
702-535-4653, 9905 Aha Macav Parkway, Laughlin. Resort/Public/18/72/6,939/126.

**The Oasis Golf Club**  
800-266-3313, 851 Oasis Blvd., Mesquite. Palmer: Public/18/72/6,982/141. Canyons: Public/18/71/6549.

**Painted Desert Golf Club**  
desertgolfer.com, 555 Painted Mirage, Las Vegas. Public/18/72/6,840/136.

**Palm Valley Golf Club**  
702-363-4373, 9201 Del Webb Boulevard, Las Vegas. Semi-Private/18/72/6,849/127.

**The Palms Golf Club**  
800-621-0187, 2200 Hillside Drive, Mesquite. Public/18/72/7,008/137.

**Primm Valley Golf Club**  
702-679-5510, 1 Yates Well Road Exit, Primm. Lakes: Public/18/71/6,945/134. Desert: Public/18/72/7,131/138.

**Red Rock Country Club**  
702-304-5600, 2250 Red Springs Dr., Las Vegas. Mountain course: Private/18/72/7001. Arroyo course: Private/18/72/6883.

**The Revere at Anthem**  
desertgolfer.com, 2600 Hampton Rd., Henderson. Public/18/72/7,143.

**Rhodes Ranch**  
desertgolfer.com, 20 Rhodes Ranch Parkway, Las Vegas. Public/18/72/6,860/122.

**Rio Secco**  
702-889-2400, 2851 Grand Hills Drive, Las Vegas. Public/18/72/7,332/142.

**Royal Links Golf Club**  
desertgolfer.com, 5995 Vegas Valley Blvd., Las Vegas. Public/18/72/7,029/135.

**Shadow Creek Golf Club**  
888-778-3387, 3 Shadow Creek Dr., North Las Vegas. Private/Resort/18/72/7,239/139.

**Siena Golf Club**  
800-727-8331 (Par-Tee1), 10575 Siena Monte Ave., Las Vegas. Public/18/71.5/6,843/129.

**SilverStone Golf Club**  
702-562-3770, 8600 Cupp Dr., Las Vegas. Desert: Public/9/36/3560 Mountain: Public/9/36/3599 Valley: Public/9/36/3398.

**Southshore at Lake Las Vegas Resort**  
702-558-0022, 100 Strada di Circolo, Henderson. Public/18/71/6,925/133.



**Southern Highlands Golf Club**  
702-263-1000, 1 Robert Trent Jones Ln., Las Vegas. Private/18/72/7,240.

**Spanish Trail Golf and Country Club**  
702-364-0357, 5050 Spanish Trail Lane, Las Vegas. Sunrise-Canyon: Private/18/72/7,002/124. Lakes-Sunrise: Private/18/72/6,957/131. Canyon-Lakes: Private/18/72/7,107/131.

**Sunrise Vista Golf Club**  
702-652-2602. 2841 Kinley Drive, Nellis. Eagle-Falcon: Public/Military/18/72/7,051/115. Raptor-Eagle: Public/Military/18/72/6,946/123. (See Map #49) TPC at the Canyons desertgolfer.com, 9851 Canyon Run Drive, Las Vegas. Public/18/71/7,063/131.

**TPC at Summerlin**  
702-256-0111, 1700 Village Center Circle, Las Vegas. Private/18/72/7,243/139.

**Tuscany Golf Club**  
1-866-TUSCANY, 901 Olivia Parkway, Henderson. Resort/Public/18/72/7,109/131.

**Wildhorse Golf Club**  
desertgolfer.com, 2100 West Warm Springs Rd., Las Vegas. Public/18/72/7,041/131.

**Willow Creek Golf Club**  
775-727-4653, 1500 Red Butte Street, Pahrump. Semi-Private/18/71/7,025/124.

**Wolf Creek**  
866-252-4653, 403 Paradise Pkwy, Mesquite. Public/18/72/7,018.



Wolf Creek

The publisher and staff of *Desert Golf & Tennis* make every effort to ensure accuracy in our maps and directories. Should you find any errors please email us with the corrections. Our desire is for our maps and directories to remain as current as possible; with your assistance we will achieve the highest level of accuracy. We value your input. [maps@desertgolf&tennis.com](mailto:maps@desertgolf&tennis.com)

## PrivateGolfClubs-Las Vegas

| CLUB               | #HOLES | TYPE   | INITIATION FEE | MONTHLY DUES | TRAIL FEE | FOOD MIN. | CAP OF MEMBERS | FACILITIES | PHONE          |
|--------------------|--------|--------|----------------|--------------|-----------|-----------|----------------|------------|----------------|
| Anthem CC          | 18     | Equity | \$12,500       | \$830        | \$900     | \$200/Q   | 450            | GTSFSp     | (702) 614-5000 |
| Canyon Gate        | 18     | Non    | \$1,500        | \$680        | \$1,000   | \$800/A   | 500            | GTSF       | (702) 363-0303 |
| DragonRidge CC     | 18     | Non    | \$12,500       | \$765        | \$22      | \$1,200   | 400            | GTSFSp     | (702) 614-4444 |
| Las Vegas CC       | 18     | Equity | \$23,000       | \$800        | \$1,050   | \$1,200   | 650            | GTSFSp     | (702) 734-1122 |
| Red Rock CC        | 36     | Non    | \$8,000        | \$830        | \$1,500   | \$1,200   | 425            | GTSFSp     | (702) 304-5600 |
| Southern Highlands | 18     | Non    | \$50,000       | \$1,395      | \$22      | \$1,200   | 300            | GTSFSp     | (702) 263-1000 |
| GC at Southshore   | 18     | Non    | \$10,000       | \$745        | \$1,500   | \$1,200   | 475            | GSTF       | (702) 568-5800 |
| Spanish Trail CC   | 27     | Non    | \$0            | \$700        | \$0       | \$22      | 589            | GTFS       | (702) 364-5050 |
| TPC at Summerlin   | 18     | Non    | \$40,000       | \$800        | \$0       | \$800     | 450            | GTS        | (702) 256-0111 |

Note: All of the clubs indicated different priced memberships (individual, family, corporate, etc.) therefore, prices reflect information on family memberships if possible. The double asterisk indicates dual memberships. Facilities range from golf (G), tennis (T), swimming (S), fitness (F), and spa (Sp). Spa includes salon and massage therapy. Under type of club, property represents land/membership only. Under trail fee, club represents only club carts allowed.



The  
*Ultimate*  
Dining Experience on El Paseo

Now Open for the Season!

Specializing in:

Sushi · Specialty Sake · Seafood · Steaks · Spirits

*Mitch's*  
ON EL PASEO  
PRIME SEAFOOD

facebook.com/MitchsOnElPaseo  
mitchsonelpaseo.com  
760-779-9200





Indian Wells, CA  
March 6-19, 2017



# TICKETS ON SALE NOW

visit [bnpparibasopen.com](http://bnpparibasopen.com) or call 800.999.1585

